WAYNE CO PUB LIBRARY
6401 9100 239 115 7

ubine

Digitized by the Internet Archive
in 2013

http://archive.org/details/baldwinsmerchant01bald

NOV 5 2003

FOR REFERENCE

Do Not Take From This Room

BALDWIN'S AND MERCHANTS'

Goldsboro

NORTH CAROLINA

City Directory

MASTER EDITION

VOLUME 1 **1936** ABCD No. 20

CONTAINING AN ALPHABETICAL DIRECTORY OF ALL RESIDENTS SIXTEEN YEARS OF AGE AND OVER, WITH DETAILED INFORMATION CONCERNING EACH; A NUMERICAL HOUSEHOLDER'S DIRECTORY AND STREET GUIDE, A CLASSIFIED BUSINESS DIRECTORY; A MISCELLANEOUS DIRECTORY, CONTAINING INFORMATION ABOUT BOTH LOCAL AND NATIONAL GOVERNMENTS; A RURAL ROUTE DIRECTORY, A NUMERICAL TELEPHONE DIRECTORY

AND

A Complete Buyers' Guide and Civic Section

Issued with a special supplement edition for presentation to a selected group of private homes, Chambers of Commerce, Boards of Trade, Merchants' Associations, Selling Agents, Buyers, Government Officials and Newspapers throughout the United States.

This directory remains the property of the Baldwin Directory Company, Inc., and is leased to subscriber for a period of two years or until the next edition of the directory is published. This directory is leased for use of only one subscriber unless different arrangements are made with publisher. Directory must be returned to publisher at the expiration of lease.

Compiled and Published By

Baldwin Directory Company

Incorporated

AND

Wayne County Board of Trade and Merchants Ass'n

Home Office

125 MEETING STREET, CHARLESTON, SOUTH CAROLINA

COPYRIGHT 1936 BY BALDWIN DIRECTORY CO., INC.
Charleston, S. C.

Independent and Progressive

Baldwin Directory Company, Inc., publisher of this city directory and the world's largest independent publisher of city directories, is in no way connected with any national association, combination or directory "trust". Its policies are laid down with a view to serving the individual directory subscriber and the general public. It is a progressive company, constantly on the alert to improve its service.

The ABCD type of city directory was originated by the Baldwin Directory Company, Inc. While many publishers have been content to rest on their laurels, issuing the same type of directory used thirty years ago, the Baldwin organization has led the way to the production of a modern city directory to meet modern selling and credit conditions.

Newspapers, chambers of commerce, merchants' associations and individual business concerns are invited to write for particulars concerning this type of directory service. In the future, as in the past, Baldwin directories will stand for the highest ideals in public service.

Baldwin Directory Co., Inc.

1936 Population

FOR

GREATER GOLDSBORO

INCLUDING ADJACENT TERRITORY

17,778

This population secured by an actual count of persons residing in the territory covered by a House-to-House Canvass under Baldwin's ABCD plan.

General Index

	Page
Advertisers Index	4
Advertising Section	33
Alphabetical Directory	41
Alphabetical Telephone Directory	227
Business Directory	269
Buyers' Guide	33
Cabinet (U. S.)	18
Civic Section	35
Classified Business Directory	269
Counties (N. C.)	25
County Seats (N. C.)	25
Criss Cross Telephone Directory	227
Explanation	42
Federal Government	17
Federal Judges	18
History of Goldsboro	9
Honor Roll	4
House of Representatives (N. C.)	24
House of Representatives (U. S.)	19
Householders Directory	227
Index to Display Advertisements	4
Introduction	6
Miscellaneous Directory	17
Nationally-Advertised Brands	269
N. C. House of Representatives	24
N. C. State Senate	23
N. C. State Government	23
N. C. Supreme Court	23
Numerical Telephone Directory	291
Officials (N. C.)	23
Officials (U. S.)	17
Population of Goldsboro	2
Population of Counties (N. C.)	25
Preface	9
Resident Directory	41
Resident Telephone Directory	227
Rural Route Directory	301
Senate (N. C.)	23
Senate (U. S.)	18
State Government	23
Street Guide	227
Street and Telephone Guide	227
Supreme Court (N. C.)	23
Supreme Court (U. S.)	18
Telephone Directory, Numerical	291
Title Page	1
Trade-Marked Merchandise Brands	269
U. S. Cabinet	18
U. S. House of Representatives	19
U. S. Senate	18
U. S. Supreme Court	18

Honor Roll

—and—

Index to Display Space

Page

Acme Cleaners and Hatters
B. F. Adams Dairy, Card BD.
Edgar H. Bain, General Agent.
The Bank of Wayne.
Barnes-Harrell-Rawlings Co., Inc., Supplement Cover and Top Lines.
Belk-Tyler Co., Top Lines.
R. W. Black.
Borden Brick & Tile Co., Supplement Cover and 34
Borden Mfg. Co.
Branch Banking & Trust Co., Supplement Cover.
Robert E. Bryan.
Dr. W. H. Bryant.
Carolina Hotel.
Carolina Power & Light Co.
Chamber of Commerce.
City of Goldsboro 35
Colonial Ice Co. 39
Cotton Service Station, Card BD.
County of Wayne 36
Crawford-Norwood Co.
Cream Top Dairy.
Dickinson & Bland.
Dr. C. Dillard.
Edelmann Ins. Agency, Top Lines.
Edgerton Oil Company.
Efird's Dept. Store, Top Lines.
Firestone Auto Supply & Service Stores, Card BD.
Freeman & Pedigo, Supplement Cover and Top Lines.
Giddens Jewelry Store, Card BD.
Goldsboro Building & Loan Association.
Goldsboro Community Chest.
Goldsboro Herald Supplement Cover and Bottom Lines.
Goldsboro Dry Cleaners Laundry & Hatters
Goldsboro Insurance & Realty Co.
Goldsboro Publishing Co.
Goldsboro Realty Management Corp. Cards BD.
A. T. Griffin Mfg. Co., Supplement Cover.
Elizabeth Hayes Beauty Shop, Card BD.
Heilig & Meyers, Supplement Cover and 43

Page

Hines Elertric Equipment Co., Bottom Lines.
Home Security Life Insurance Co.
Geo. E. Hood (Atty).
Hood System Industrial Bank.
Hotel Goldsboro.
Hub Hardware Co., Bottom Lines.
E. A. & Ambrose Humphrey.
Jackson Furniture Co.
Jefferson Standard Life Ins. Co.
Kadis, Bottom Lines.
Langston, Allen & Taylor.
T. A. Loving & Co., Card BD.
Matthews Motor Sales, Supp. Cover.
Drs. Miller & Zealy.
W. O. Mitcham Co., Bottom Lines.
Monticello Cafe, Card BD.
L. U. Moore.
H. L. Moye, Supplement Cover.
Neuse River Lumber Co., Supplement Cover and Bottom Lines.
North Carolina Mutual Insurance Co.
Thomas O'Berry Agency.
F. Ogden Parker (Atty).
Joe A. Parker, Real Estate, Supplement Cover.
Peacock, Frank L., Jr.
J. C. Penney Co., Special Insert Page.
Postal Telegraph Cable.
Register of Deeds, Wayne County, W. E. Ormond.
W. P. Rose.
R. N. Rouse & Co., Contractors, Card BD.
St. Mary's Catholic Church 37
Security Life & Trust Co.
Smith Hardware Co., Top Lines.
Dr. Williams Spicer.
A. H. Snyder, Card BD.
Southeastern Express Co.
Southern Bell Tel. & Tel. Co.
Standard Auto Parts Co.
Stanleys Supplement Cover and E. F. Taylor, Card BD.
J. Faison Thomson.
Tide Water Power Co.
Waters Drug Store.
Wayne County Public Welfare Dept.
H. Weil & Bros., Special Insert Page.
Western Union Telegraph Co.
Williams Paint & Supply Co.

1936 POPULATION

—OF—

GOLDSBORO

A	640
B	1913
C	1202
D	738
E	467
F	622
G	703
H	1675
I	61
J	823
K	425
L	682
M	1490
N	248
O	136
P	1019
Q	13
R	694
S	1817
T	646
U	49
V	97
W	1538
X	
Y	69
Z	9
TOTAL	17,778

INTRODUCTION

Baldwin Directory Company, Inc., publisher of your city directory, takes pleasure in presenting the 1936 edition to the general public. A large force of trained enumerators and solicitors worked diligently in the preparation of this volume and we are confident that the result is an authentic and useful city directory.

We have faith in the continued growth of your city and we believe that our directory will take its place as one of the vital instruments for the advancement of the community. Subsequent editions will be issued promptly and regularly.

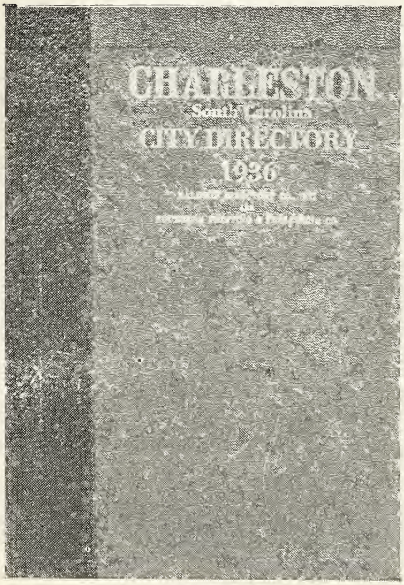

This volume is an example of the ABCD type of city directory as originated and developed by the Baldwin Directory Company, Inc. In the modern business world with its greatly changed sales and credit systems, the old type of directory has become completely obsolete. In adapting the directory to modern conditions the Baldwin organization is the pioneer. The excellent city directory which your city now has is the result of the progressive spirit of this company and its accurate interpretation of modern business requirements.

SEVEN DIVISIONS OF THE BOOK

The principal parts of the Baldwin Directory are as follows:

1. **The Miscellaneous Directory** contains a great deal of useful information concerning the national, state and local governments. In it are listed the names of members of congress and the state legislature, city and county officials.

2. **The Buyers' Guide, Civic Section and Professional Blue Book** is made up of the advertisements of the leading business firms of the city, announcements of churches, clubs, lodges, associations and schools, and professional card of public-spirited lawyers, physicians and dentists. The display spaces have been carefully grouped and indexed under headings which are descriptive of the business engaged in by each firm. The Buyers' Guide, when properly arranged and distributed, is of tremendous value in the building of business in the community.

3. **The Resident Directory** contains most of the data concerning the individual. The wife's name is given in parentheses, and the number of dependents under 16 is shown as well as the ownership of homes. This is followed by position, place of employment and home address.

4. **The Householders' Directory** contains a complete directory of streets and avenues, properly located, gives the names of all householders arranged as they come upon the streets and avenues, indicates ownership of property.

5. **The Business Directory and List of Nationally Advertised Brands** contains the names of all business firms, professional people and non-profit organizations, properly classified. In this division are also listed the names of nationally advertised brands of merchandise, with the name of the local agents and distributors.

6. **The Numerical Telephone Directory** contains telephone numbers arranged in numerical sequence.

SPECIAL ABCD FEATURES

The following valuable information which appears in the ABCD type of directory is not to be found in the old-style city directory.

Number of dependents under 16;
Designation of home ownership.
Telephone Numbers on Street Guide.
Numerical Telephone Directory.
Nationally Advertised Brands.

In addition to these valuable features, the ABCD type of directory is more conservatively styled, printed on better paper and more beautifully bound arranged for more convenient use and contains a much more complete civic section. Directory stands are maintained in the business district for the use of the general public.

THE HOUSEHOLDERS' SUPPLEMENT

After including every conceivable feature which would tend to make the directory as useful and attractive as possible, the originators of the ABCD type of directory made one more bold stroke — they established a guaranteed **home** circulation for all advertising matter by issuing the Householders' Supplement and delivering it to the homes of the community. Every advertisement which appears in a Baldwin directory also appears in the Householders' Supplement, making the Baldwin Directory "America's greatest dollar-for-dollar advertising medium" today.

BALDWIN DIRECTORY CO., Inc.

Carl E. Stanley *Francis W. Stanley*

Stanley's

FUNERAL DIRECTORS

Since 1897

Ambulance Service

PHONE 49

Goldsboro

"The Gate City of Eastern North Carolina"

(Courtesy Wayne County Board of Trade and Merchants Association)

STATISTICAL REVIEW

Form of Government—City Manager.

Population—1930 U. S. Census—14,985; population July 1st, 1936—17,778; American born—99%.

Area—5 sq. miles.

Altitude—104 feet.

Climate—Mean annual temperature—60 degrees F.

Parks—2, with total of 75 acres, valued at $500,000.

Assessed Valuation — $12,000,000. This valuation is based on 66 2/3% of actual value which is $18,000,000, with $1.25 per $100 tax rate.

Financial Facts—3 banks and 2 trust companies, with total deposits of $5,000,000.

Postal Receipts — Approximately $60,000 annually.

Telephones in Service—1,950.

Churches—35, representing 15 denominations.

Industry—Chief industries of city and surrounding territory: Manufacturing and agriculture. Thirty manufacturing establishments, employing 3,500 men and 1,500 women and paying wages of $1,250,000. Principal manufactured products: Lumber and lumber products, brick, agricultural impliments, cotton yarn, veneer, furniture tobacco redrying, meal, grits, stock feed, fertilizer, cotton seed oil products, locomotives, steel bridges and other foundry equipment, and canning and preserving fruits and vegetables.

Trade Area—Retail area has radius of 25 miles and population of

200,000. This trading area is from 15 minutes to 1 hour's drive into Goldsboro over a network of hard-surfaced highways.

Newspapers—1 daily and 3 weeklies.

Hotels—3, with total of 250 rooms.

Railroads—namely, the Atlantic Coast Line, north and south; Southern, to the middle and extreme west; Atlantic and North Carolina operating east from Goldsboro to the port terminals at Morehead City. These terminals are used for both coastwise and transatlantic transportation.

Highways—Goldsboro is the "hub" of a network of hard-surfaced highways being the junction of national highway No. 70 from the Atlantic Coast on the east to the Pacific Coast on the west, No. 117 reaching from Maine to Florida and a number of other state and national highways.

Airports—Goldsboro has a municipal airport which is in direct route for north and south air transportation.

Amusements and Recreation — Goldsboro has two moving picture theatres, a high school auditorium, a municipal auditorium in the City Hall, parks, playgrounds, public and private swimming pools, golf courses, and indoor gymnasiums. Playgrounds are maintained under professional supervision in every section of the city.

Community Building—At the close of the World War, the citizens of Goldsboro and Wayne County, of which Goldsboro is the County Seat, desired to pay tribute and to memorialize the young men of our city and county who served in the war, and, immediately following the signing of the Armistice, Goldsboro business interests launched a campaign to provide a memorial building. This building was erected at a cost of $100,000, was financed entirely through public subscription by patriotic citizens of Goldsboro and Wayne County, and was the first memorial to be erected in the United States, following the close of the war, dedicated to World War heroes. This building, today, has provided recreational and educational facilities to the entire citizenship of Wayne County. It has a spacious auditorium and gymnasium where school athletics and dramatics from every section of the state are staged. It also contains a spacious heated swimming pool with a special director in charge. Our Associated Charities, Boy and Girl Scouts, American

Legion, American Red Cross, Dramatic Clubs, and other civic and social activities have headquarters in this building. The entire building is under the supervision of a trained staff of directors in athletics, dramatics, etc.

Hospitals—Goldsboro has two public hospitals, one of which is financed and operated by the City of Goldsboro and the County of Wayne, and the second being a branch of the State Orthopaedic Hospital. Goldsboro is the home of North Carolina's Odd Fellows' Orphanage, which provides for scores of motherless and fatherless boys and girls. The State Hospital for the Colored Insane, which is the largest in the world, is also located in Goldsboro.

Education — Goldsboro maintains, through its tax system, 11 public graded schools valued at $2,000,000. These schools provide, annually, educational facilities for 5,021 children. 123 school teachers were employed for the year 1936. Our High School is one of the most modern and well equipped buildings of learning in North Carolina. It is beautiful in architecture and equipped with the most complete libraries, science, manual training and domestic science laboratories, such as one would expect to see in a much larger city. It boasts of spacious class rooms and an auditorium with a seating capacity of 1,500. It has a modern stage, with adequate stage scenery, dressing rooms, and every equipment needed to stage dramatic and educational programs. Our school system includes in its activities, athletics of every nature, including basket-ball, foot-ball and base-ball.

Our primary and grammar schools are located in various sections of the city, where they are most convenient to the students attending them.

While the State of North Carolina provides an 8 months school term, our city has just held an election for a special school supplement which will provide the children of Goldsboro with a 9 months school term. Graduates from the Goldsboro High School are equipped to enter any of our state colleges or universities.

City Statistics—Miles of paved streets, and sidewalks—30. Miles of gas mains—20. Sewers—35. Number of water meters—3,000 (in many cases several families are using the same meter); light meters—4,034; gas meters—1,200. Capacity of water works (municipal) 2,500,000 gallons; daily average pump—900,000 gallons; miles of mains—35. Value of plant—$1,500,000. Fire department has 18 men with 2 stations and

10 pieces of motor equipment and is approved and recognized by the National Fire Insurance Underwriters. Police department has 20 men with one station and is equipped throughout with motor vehicles.

GENERAL REVIEW

Goldsboro is the county seat of Wayne County, one of the leading manufacturing and agricultural counties of North Carolina. It is the home of thirty well-established manufacturing plants. The agricultural resources are practically unlimited, and Wayne County produces, annually, an average of thirty thousand bales of cotton, fifteen million pounds of tobacco, and tons of grain, hay and other food crops to say nothing of live stock and poultry. Goldsboro is the marketing center for these commodities, which makes it a prosperous city and a desirable one in which to locate.

The population of Goldsboro in 1910 was 6,107; in 1920—11,296; in 1930—14,985, and today Goldsboro has 17,778 residents. The city is the shopping center of nearly 200,000 people residing within a radius of twenty-five miles.

Goldsboro, due to the nature of its surrounding territory, its geographical location and its unsurpassed facilities, is rapidly developing into a commercial center. Recently several large manufacturing plants have located distributing branches here. Twenty-six passenger trains run to and from the city daily, which naturally is advantageous to the commercial traveler doing business in eastern North Carolina.

Goldsboro was incorporated in 1847 with a population of 100 people. In the years that have elapsed since then, Goldsboro has pursued the even tenor of its way, and its citizens have been content to enjoy and prosper under its advantages until it has secured a foundation on which to create a citizenship that can withstand the storm of panics, short crops and the greed of politicians. In the building of this city to date, ideal citizenship has been kept constantly in mind, and with the greater duration there comes the charm of contact with a hospitable, democratic class of citizens whose ideals are based on character rather than bank account. Our city has given to our state and nation many prominent men. Goldsboro has supplied two governors of North Carolina, the first being Willis Brogden, and the second being Charles B. Aycock. Governor Aycock during his administration launched the great educational movement in North Car-

olina, which was responsible for the fact that, today, our state is one of the foremost educational states in the union. It is the home of many colleges and universities that are attended, annually ,not only by students from every section of this state and nation, but by students from many foreign countries. Goldsboro has supplied the state of North Carolina with supreme court judges, superior court judges, some of the state's greatest educators and several national cabinet members.

Goldsboro has an ideal climate, being the dividing line between the frigid climate of the North and the enervating climate of the tropics. Here are found nine months of summer, with only three of autumn or winter temperature, none unpleasant.

Here one is within a daylight journey of New York, Philadelphia, Baltimore, Washington, Savannah, Atlanta and Jacksonville.

Here one is within a thirty-hour ride of Boston, Quebec, Montreal, Toronto, Buffalo, Cleveland, Cincinnati, Detroit, Chicago, St. Louis, Louisville, Memphis, New Orleans, Mobile and Palm Beach, embracing an area containing a population of over seventy million.

Here one is within a few hour's ride of the finest surf bathing on the Atlantic Coast on the beaches or Wrightsville, Morehead City and Beaufort; and here one can live in the warmth of a genial sun and yet be in touch with the life of the nation.

Health conditions are ideal, the death rate averaging less than nine to a thousand. The city owns its splendid water system, furnishing at a minimum cost the purest of soft drinking water. Goldsboro has seven social and civic organizations working in harmony and for one special purpose, which is to build a city which meets the requirements of every class of people. Living conditions, from a health stand-point are beyond criticism and living conditions from a financial stand-point are within the means of all. Electric power, gas, telephone and water rates are equal to those of the average city. Being located in an agricultural district, country produce is plentiful and reasonable in price. All roads leading into Goldsboro are hard-surfaced. Hotel facilities are ample. Board and room in private homes is available and modern apartment houses have been provided.

Wayne County ranks high in agriculture. Here are grown hay, alfalfa,

field peas, cabbage, beets, beans, English peas, truck garden products, strawberries, dewberries, huckleberries, melons, peaches, plums, cherries, apples, pecans and numerous products of the soil. This is the land where three crops can be grown on the same soil during the year, and a land which, by reason if its freedom from rocks, is easily and economically tilled. Here can be produced from one acre of land, 1,500 pounds of tobacco, or 1,500 pounds of cotton.

Thirty years ago Goldsboro was a village of very few inhabitants. The soil, always unusually fertile, had scarcely begun to yield the wealth that is now pouring out in such abundance. The production of tobacco, now a great industry, was then only being introduced in this section. The contrast between the Goldsboro of that day and 1936 is amazing. Population has greatly increased. Manufacturing industries employing hundreds of workers at a good scale of wages now occupy acres that were then open fields.

Today Goldsboro is an ideal location for factories. The diversified industries now here are in a flourishing condition, developing to a marked degree each year, and the combination of climate, location, transportation, health, hospitality and other favorable conditions will produce a substantial and steady growth in population and wealth, justifying the judgment of investors and homeseekers who locate here.

Wayne County has good roads of great importance to the farmer and the motorist, and adding to the pleasure and convenience of all who reside in this section.

It is recognized today that the great South, with its amazing number of undeveloped resources and possibilities of development, its superior conditions for agricultural production, and its healthful and charming climate, affords the best field of opportunity. The only debatable question is: Which Southern state and what location in that state offers the best combination of the particular conditions one desires.

Wonderful is the South, and great beyond our dreams will be its future, but in all these Southern states there will be none to compare in the rapidity of its growth with the preeminently well-favored state of North Carolina.

Write or wire our organization for detailed information about Goldsboro.

WAYNE COUNTY

A section that offers attractive possibilities and opportunities to home-seekers, regardless of their trade or profession, Wayne County is located in the great agricultural section of North Carolina. While its major industry is agriculture, Goldsboro is the county seat and is th center of a great manufacturing section. Goldsboro, due to its transportation facilities, hydro-electric power, all-American white and colored, male and female labor and its access to numerous raw materials including lumber, clay, cotton and numerous farm commodities, ships its manufactured products consisting of lumber, furniture, agricultural implements, stock seed, cotton seed oil products, grits, meal and numerous other commodities to every state in the nation. The preface in the front of this book gives more detailed information regarding Goldsboro and Wayne County and we invite your attention to this preface. It will give us a great deal of pleasure to furnish detailed information to anyone interested in locating in our section, where our summers are pleasant, our winters are mild and our hospitality makes everyone who locates with us feel at home.

Write to Wayne County Board of Trade and Merchants Association, Inc., Goldsboro, N. C.

Southern Printing & Pub. Co.

ALBERT ORTH, Prop.

125 Meeting Street Charleston, S. C.

1368 1368

Publications—Catalogues—Journals

COLLEGE ANNUALS

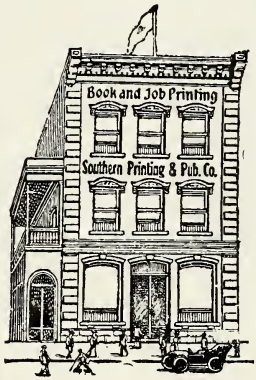

ALL KINDS OF JOB PRINTING

Mercantile—Social—Official

MODERN EQUIPMENT
LATEST MACHINERY
UP-TO-DATE WORKMANSHIP

ATTRACTIVE PRICES ON JOB PRINTING

BALDWIN'S AND MERCHANT'S

GOLDSBORO

NORTH CAROLINA

Miscellaneous Directory 1936

Containing valuable information concerning local, state and national governments with the names of United States senators and representatives; county seats and populations and other useful information

COPYRIGHT 1936 BY BALDWIN DIRECTORY CO., INC.
Charleston, S. C.

UNITED STATES GOVERNMENT

FRANKLIN DELANO ROOSEVELT, President
JOHN NANCE GARNER, Vice-President

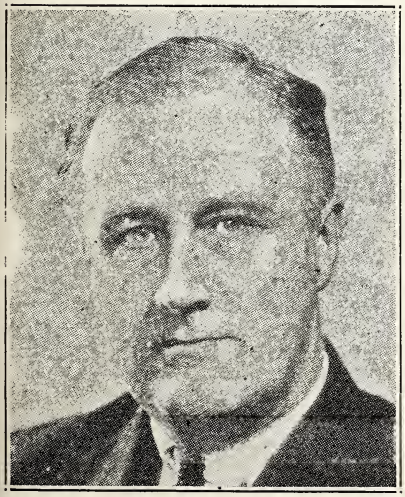

FRANKLIN DELANO ROOSEVELT
President of the United States

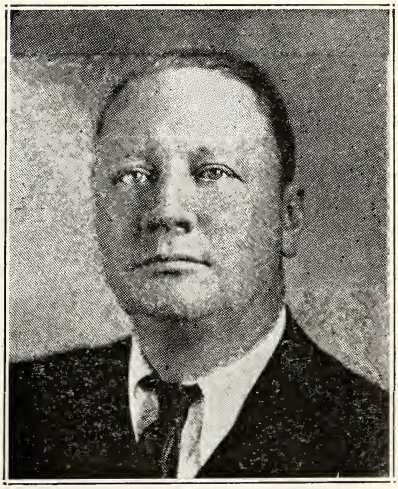

ROBERT R. REYNOLDS
U. S. Senator from North Carolina

THE CABINET

Cordell Hull, Secretary of State.
Henry Morgenthau, Secretary of the Treasury.
George Henry Dern, Secretary of War.
Homer Stille Cummings, Attorney General.
Claude A. Swanson, Secretary of the Navy.
Harold L. Ickes, Secretary of the Interior.
Henry Agard Wallace, Secretary of Agriculture.
Daniel Calhoun Roper, Secretary of Commerce.
Frances Perkins, Secretary of Labor.

THE SUPREME COURT

Charles Evans Hughes, Chief Justice.

Associates

Willis Van Deventer, James Clark McReynolds, Lewis Dembitz, George Sutherland, Pierce Butler, Harlan F. Stone, Owen J. Roberts, Benjamin N. Cordozo.

GOVERNMENT OFFICIALS

Treasurer of the United States:
William Alexander Julian.
Comptroller of Currency:
J. F. T. O'Conner.
Director of the Mint:
Nellie Tayloe Ross.
Register of the Treasury:
Edward E. Jones.
Director of the Bureau of Engraving:
Alvin W. Hall.
Judge Advocate General of the Army:
Gen. Douglas McArthur.
Quartermaster General of the Army:
Gen. J. L. Dewitt.
Surgeon General of the Army:
Maj. Gen. Robert U. Patterson.
Judge Advocate General of the Navy:
Rear Admiral O. G. Murfin.
Quartermaster General of the Navy:
Brig. Gen. Hugh Matthews.
Chief of the Weather Bureau:
Charles F. Marvin.
Chief of the Bureau of Animal Industry:
John F. Mohler.
Chief of the Bureau of Dairy Industry:
O. E. Reed.
Chief of the Bureau of Plant Industry:
William A. Taylor.

UNITED STATES SENATE

Democrats 70; Republicans 24; Farmer-Labor 1; Progressives 1.

Alabama: Hugo L. Black and John H. Bankhead (D).
Arizona: Joseph F. Ashurst and Carl Hayden (D).
Arkansas: Joseph T. Robinson (D) and Hattie Caraway (D).
California: Hiram W. Johnson (R) and William Gibbes McAdoo (D).
Colorado: Edward P. Costigan (D) and Alva B. Adams (D).
Connecticut: Augustine Lonergan (D) and Francis T. Mahoney (D).
Delaware: Daniel O. Hastings (R) and John G. Townsend, Jr. (R).
Florida: Duncan U. Fletcher (D) and (successor to Park Trammell to be appointed).
Georgia: Walter F. George (D) and Richard B. Russell, Jr. (D).
Idaho: William E. Borah (R) and James P. Pope (R).
Illinois: J. Hamilton Lewis and William H. Dieterich.
Indiana: Frederick Van Nuys (D) and Sherman Minton (D).
Iowa: L. J. Dickinson (R) and Louis Murphy (D).
Kansas: Arthur Capper (R) and George McGill (D).
Kentucky: A. W. Barkley (D) and M. M. Logan (D).
Louisiana: Mrs. Huey P. Long and John H. Overton (D).
Maine: Frederick Hale (R) and Wallace H. White, Jr.
Maryland: Millard E. Tydings (D) and Georg W. Radcliffe (D).
Massachusetts: David I. Walsh and Marcu A. Coolidge.
Michigan: James Couzens (R) and Arthur H Vanderberg (R).
Minnesota: Henrik Shipstead (FL) and Thom as D. Schall (R).
Mississippi: Pat Harrison (D) and Theodor G. Bilbo (D).
Missouri. Bennett Champ Clark (D) and Har ry S. Truman (D).
Montana: Burton K. Wheeler (D) and Jame E. Murray (D).
Nebraska: George W. Norris (R) and Ed ward R. Burke (D).
Nevada: Key Pittman (D) and Patrick Mc Carran (D).
New Hampshire: Henry W. Keyes (R) an Fred H. Brown (D).
New Jersey: W. Warren Barbour (R) an Harry Moore (D).
New Mexico: Carl A. Hatch (D) and Denn Chavez (D).
New York: Royal S. Copeland (D) and Rol ert F. Wagner (D).
North Carolina: Josiah W. Bailey (D) ar Robert R. Reynolds (D).
North Dakota: Lynn J. Frazier (R) and Ge ald P. Nye (R).
Ohio: Robert J. Bulkley (D) and Vic Don hey (D).
Oklahoma: Elmer Thomas (D) and Thom P. Gore (D).

Oregon: Charles L. McNary (R) and Frederick Steiwer (R).
Pennsylvania: James J. Davis (R) and Joseph F. Guffey (D).
Rhode Island: Jessie H. Metcalfe (R) and Peter G. Gerry (D).
South Carolina: Ellison D. Smith (D) and James F. Byrnes (D).
South Dakota: Peter Norbeck (R) and W. J. Bulow (D).
Tennessee: Kenneth McKellar (D) and Nathan L. Bachman (D).
Texas: Morris Sheppard (D) and Tom Connally (D).
Utah: William H. King (D) and Elbert D. Thomas (D).
Vermont: Warren R. Austin (R) and Ernest W. Gibson (R).
Virginia: Carter Glass (D) and Harry Flood Byrd (D).
Washington: Homer T. Bone (D) and Lewis B. Schwellenbach (D).
West Virginia: M. M. Neely (D) and Rush D. Holt (D).
Wisconsin: Robert M. LaFollette, Jr. (D) and F. Ryan Duffy (D).
Wyoming: Robert D. Carey (R) and Joseph C. O'Mahoney (D).

HOUSE OF REPRESENTATIVES

ALABAMA

John McDuffie (D), Monroeville
Lister Hill (D), Montgomery.
Henry B. Steagall (D), Ozark.
Sam Hobbs (D), Selma.
Joe Starnes (D), Guntersville.
William B. Oliver (D), Tuscaloosa.
William B. Bankhead (D), Jasper.
A. H. Carmichael (D), Tuscumbia.
George Huddleston (D). Birmingham.

ARIZONA

Isabelle Greenway (D), Tuscon

ARKANSAS

William J. Driver (D), Osceola.
John F. Miller (D), Searcy.
Claude A. Fuller (D), Eureka Springs.
Ben Cravens (D), Fort Smith.
David D. Terry (D), Little Rock.
John L. McClellan (D), Malvern.
Wilman B. Parks (D), Camden.

CALIFORNIA

Clarence F. Lea (D), Santa Rosa.
Harry L. Englebright (R), Nevada City.
Frank H. Buck (D), Vacaville.
Florence P. Hahn (R), San Francisco.
Richard J. Welch (R), San Francisco.
Albert E. Carter (R), Oakland.
J. H. Tolan (D), Oakland.
John J. Magrath (D), San Mateo.
C. W. Gearhart (R), Fresno.
Henry E. Stubbs (D), Santa Maria.
John S. McGroarty (D), Tulunga.
John H. Hoeppel (D), Arcadia.
Charles Kramer (D), Los Angeles.
Thomas F. Ford (D), Los Angeles.
William I. Traeger (R), Hollywood.
John F. Dockweiler (D), Los Angeles.
Charles J. Colden (D), San Pedro.
John H. Burke (D), Long Beach.
Sam L. Collins (R), Fullerton.
George Burnham (R), San Diego.

COLORADO

Lawrence Lewis (D), Hartford.
Fred Cummings (D), Fort Collins.
John A. Martin (D), Pueblo.
Edward T. Taylor (D), Glenwood Springs.

CONNECTICUT

Herman P. Kopplemann (D), Hartford.
William L. Higgins (R), South Coventry.
James A. Shanley (D), New Haven.
Schuyler Merritt (R), Stamford.
J. Joseph Smith (D), Waterbury.
William M. Citron (D), Middletown.

DELAWARE

J. George Stewart (D), Wilmington.

FLORIDA

J. Harden Peterson (D), Lakeland.
R. A. Green (D), Starke.
Millard F. Caldwell (D), Milton.
J. Mark Wilcox (D), West Palm Beach.
William J. Sears, Jacksonville.

GEORGIA

Hugh Peterson, Jr. (D), Ailey.
E. E. Cox (D), Camilla.
Bryant T. Castellow (D), Cuthbert.
E. M. Owen (D), Griffin.
Robert Ramspeck (D), Atlanta.
Carl Vinson (D), Milledgeville.
Malcolm C. Tarver (D), Dalton.
Braswell Deen (D), Alma.
Frank Welchel (D), Gainesville.
Paul Brown (D), Elberton.

IDAHO

Compton I. White (D), Clarks Fork.
D. Worth Clark (D), Pocatello.

ILLINOIS

Arthur H. Mitchell (D), Chicago.
Raymond S. McKeough (D), Chicago.
Edward A. Kelly (D), Chicago.
Harry P. Beam (D). Chicago.
A. J. Sabath (D), Chicago.
Thomas J. O'Brien (D), Chicago.
Leonard W. Schuetz (D), Chicago.
Leo Kocialkowski (D), Chicago.
James McAndrews (D), Chicago.
Ralph E. Church (R), Evanston.
Chauncey W. Reed (R), Chicago.
John T. Buckbee (R), Rockford.
Leo E. Allen (R), Galena.
Chester Thompson (D), Rock Island.
J. Leroy Adair (D), Quincy.
Everett M. Dirksen (R), Pekin.
L. C. Arends (R), Melvin.

James A. Meeks (D), Danville
Donald C. Dobbins (D), Champaign.
Scott W. Lucas (D), Havana.
Harry H. Mason (D), Uawnee.
Edwin M. Schaefer (D), Belleville.
William W. Arnold (D), Robinson.
Claude V. Parson (D), Golconda.
Kent E. Keller (D), Ava.
Martin A. Brennan (D), Bloomington.
Michael L. Igoe (D), Chicago.

INDIANA

William T. Schulte (D), Hammand.
Frederick Landis (R), Logansport.
Samuel B. Pettengill (D), South Bend.
James I. Farley (D), Auburn.
Glenn Griswold (D), Peru.
Virginia E. Jenckes (D), Terre Haute.
Arthur H. Greenwood (D). Washington.
John W. Boehne, Jr. (D), Evansville.
Eugene B. Crowe (D), Bedford.
Finly H. Gray (D), Connorsville
Louis Ludlow (D), Indianapolis.
William H. Larrabee (D), New Palestine.

IOWA

Edward C. Eicher (D), Washington.
Bernhard M. Jacobsen (D), Clinton.
John W. Gwynne (R), Waterloo.
Fred Biermann (D), Decorah.
Lloyd Thurston (R), Osceola.
Hubert Utterbeck (D), Des Moines.
Otha D. Wearin (D), Hastings.
Fred C. Gilchrist (R), Laurens.
Guy Mark Gillette (D), Cherokee.

KANSAS

W. P. Lambertson (R), Fairview.
U. S. Guyer (R), Kansas City.
Edward W. Patterson (D), Pittsburg.
Randolph Carpenter (D), Marion.
Jack Houston (D), Newton.
Frank Carlson (R), Concordia.
Clifford R. Hope (R), Garden City.

KENTUCKY

W. V. Gregory (D), Mayfield.
Glover H. Gray (D), Owensboro.
Emmet O'Neal (D), Louisville.
Cap R. Cardon (D), Munfordville.
Brent Spence (D), Fort Thomas.
Virgil Chapman (D), Paris.
A. J. May (D), Prestonburg.
Fred M. Vinson (D), Ashland.
John M. Robison (R), Barbourville.

LOUISIANA

Joachim O. Fernandez (D). New Orleans.
Paul H. Maloney (D), New Orleans.
Numa F. Montet (D), Thibodaux.
John N. Sandlin (D), Minden.
Riley J. Wilson (D), Ruston.
Jared Y. Sanders (D), Baton Rouge.
Rene L. DeRouen (D), Ville Platte.
Cleveland Dear (D), Alexandria.

MAINE

Simon M. Hamlin (D), S. Portland.
Edward C. Moran, Jr. (D), Rockland.
Ralph O. Brewster (R), Dexter.

MARYLAND

T. Alan Goldsborough (D), Denton.
William P. Cole, Jr. (D), Towson.
Vincent L. Palmisano (D), Baltimore.
Ambrose J. Kennedy (D), Baltimore.
Stephen W. Gambrill (D), Laurel.
David J. Lewis (D), Cumberland.

MASSACHUSETTS

Allen T. Treadway (R), Stockbridge.
William J. Granfield (D), Longmeadow.
Joseph E. Casey (D), Clinton.
Pehr G. Golmes (R), Worcester.
Edith Nourse Rogers (R), Lowell.
A. Platt Andrew (R), Gloucester.
William P. Connery, Jr. (D), Lynn.
Arthur D. Healey (D), Somerville.
Richard M. Russell (D), Cambridge.
George Holden Tinkam (R), Boston.
John P. Higgins (D), Boston.
John W. McCormack (D), Boston.
Charles L. Gifford (R), Barnstable.
Joseph W. Martin, Jr. (R), North Attleboro.
Richard B. Wigglesworth (R), Boston.

MICHIGAN

George G. Sadowski (D), Detroit.
Earl C. Michener (R), Adrian.
Henry M. Kimball (R), Kalamazoo.
Clare Hoffman (R), Allegan.
Carl E. Mapes (R), Grand Rapids.
William W. Blackney (R), Flint.
Jesse P. Wolcott (R), Port Huron.
Fred L. Crawford (R), Saginaw.
Albert J. Engel (R), Lake City.
Roy O. Woodruff (R), Bay City.
Prentiss M. Brown (D), St. Ignace.
Frank E. Hook (D), Ironwood.
Clarence J. McLeod (R), Detroit.
Louis Rabaut (D), Grosse Pointe Park.
John D. Dingell (D), Detroit.
John Lesinski (D), Dearborn.
George A. Dondero (R), Royal Oak.

MINNESOTA

August H. Andresen (FL), Red Wing.
Elmer J. Ryan (D), St. Paul.
Ernest Lundeen (D), Minneapolis.
Melvin J. Maas (R), St. Paul.
Theodore Christianson (R), Minneapolis.
Harold Knutson (R), St. Cloud.
Paul John Kvale (FL), Benson.
William A. Pittenger (R), Duluth.
R. T. Buckler (FL), Crookston.

MISSISSIPPI

John E. Rankin (D), Tupelo.
Wall Doxey (D), Holly Springs
William M. Whittington (D), Greenwood.
A. L. Ford (D), Ackerman.
Aubert Dunn (D), Meridian.
William M. Colmer (D), Pascagoula.
Dan McGhee (D), Meadville.

MISSOURI

M. A. Romjue (D), Macon.
William L. Nelson (D), Columbia.
Richard M. Duncan (D), St. Joseph.
C. Jasper Bell (D), Kansas City.
Joseph B. Shannon (D), Kansas City.
Reuben T. Wood (D), Springfield.
Dewey Short (R), Galena.
Clyde Williams (D), Hillsboro.

Clarence Cannon (D), Elsberry.
Orville Zimmerman (D), Gennett.
Thomas C. Hennings, Jr. (D), St. Louis.
James R. Claiborne (D), St. Louis.
John J. Cochran (D), St. Louis.

MONTANA

Joseph P. Monaghan (D), Butte.
Roy E. Ayers (D), Lewiston.

NEBRASKA

Henry C. Luckey (D), Lincoln.
Charles F. McLaughlin (D), Omaha.
Karl Stefan (R), Norfolk.
C. G. Binderup (D), Holdrege.
Harry B. Coffee (D), Chadron.

NEVADA

James G. Scrugham

NEW HAMPSHIRE

William H. Rogers (D), Sanbornville.
Charles W. Tobey (R), Temple.

NEW JERSEY

Charles A. Wolverton (R), Merchantsville.
Isaac Bacharach (R), Atlantic City.
William H. Sutphin (D), Matawan
D. Lane Powers (R), Trenton.
Charles A. Eaton (R), Watchung.
Donald H. McLean (R), Elizabeth.
Randolph Perkins (R), Woodcliff Lake.
George N. Seger (R), Passaic.
Edward A. Kenney (D), Cliffside Park.
Fred A. Hartley, Jr. (R), Kearny.
Peter A. Cavicchia (R), Newark.
Frederick R. Lehlbach (R), Newark.
Mary T. Norton (D), Jersey City.
Edward J. Hart (D), Jersey City.

NEW MEXICO

J. J. Dempsey (D), Santa Fe.

NEW YORK

Robert L. Bacon (R), Westbury.
William F. Brunner (D), Rockaway Par.
J. L. Pfeifer (D), Brooklyn.
Thomas H. Cullen (D), Brooklyn.
Marcellus H. Evans (D), Brooklyn.
Andrew L. Somers (D), Brooklyn.
John J. Delaney (D), Brooklyn.
Richard J. Tonry (D), Brooklyn.
Stephen A. Rudd (D), Brooklyn.
Emanuel Celler (D), Brooklyn.
James A. O'Leary (D), West New Bright.
Samuel Dickstein (D), New York City.
Christopher D. Sullivan (D), New York.
William I. Sirovich (D), New York City.
John J. Boylan (D), New York City.
John J. O'Connor (D), New York City.
Theodore A. Peyser (D), New York City.
Martin J. Kennedy (D), New York City.
Sol Bloom (D), New York City.
Vito Marcantonio (R), New York City.
Joseph A. Cavagan (D), New York City.
Anthony J. Griffin (D), New York City.
Charles A. Buckley (D), Bronx.
James M. Fitzpatrick (D), Bronx.
Charles D. Millard (R), Tarrytown.
Hamilton Fish, Jr., (R), Garrison.
Philip A. Goodwin (R), Coxsackie.
Parker Corning (D), Albany.
William D. Thomas (R), Hoosick Falls.
Frank Crowther (R), Schenectady.
Bertrand H. Snell (R), Potsdam.
Francis D. Culkin (R), Oswego.
Fred J. Sisson (D), Whitesboro.
Bert Lord (R), Afton.
Clarence E. Hancock (R), Syracuse.
John Tabor (R), Auburn.
W. Sterling Cole (R), Bath.
James P. B. Duffy (D), Rochester.
James W. Wadsworth Jr. (R), Geneseo.
Walter G. Andrews (R), Buffalo.
Alfred F. Beiter (D), Williamsville.
James M. Mead (D), Buffalo.
Daniel A. Reed (R), Dunkirk.
Matthew J. Merritt (D), Flushing.
Caroline O'Day (D), Rye.

NORTH CAROLINA

Lindsay C. Warren (D), Washington
John H. Kerr (D), Warrenton.
Graham A. Barden (D), New Bern.
Harold D. Cooley (D), Nashville.
Frank W. Hancock, Jr. (D), Oxford.
William B. Umstead (D), Durham.
J. Bayard Clark (D), Fayetteville.
Walter Lambeth (D), Thomasville.
Robert L. Doughton (D), Gennett.
Alfred L. Bulwinkle (D), Gastonia.
Zebulon Weaver (D), Asheville.

NORTH DAKOTA

Usher L. Burdick (R), Bismarck.
William Lemke (R), Fargo.

OHIO

John B. Hollister (R), Cincinnati.
William E. Hess (R), Cincinnati.
Byron B. Harlan (D), Dayton.
Frank L. Loeb (D), Celina.
Frank C. Kniffin (D), Napoleon.
James G. Polk (D), Highland.
L. T. Marshall (R), Xenia.
Brooks Fletcher (D), Marion.
Warren J. Duffey (D), Toledo.
Thomas A. Jenkins (R), Ironton.
Mell G. Underwood (D), New Lexington.
Arthur P. Lamsneck (D), Columbus.
William L. Fiesinger (D), Sandusky.
Dow W. Harter (D), Akron.
Robert T. Secrest (D), Senecaville.
William R. Thom (D), Canton.
William A. Ashbrook (D), Johnstown.
Lawrence E. Imhoff (D), St. Clairsville.
John G. Cooper (R), Youngstown.
Martin L. Sweeney (D), Cleveland.
Robert Crosser (D), Cleveland.
Chester C. Bolton (R), Cleveland.
Stephen M. Young (D), Cleveland.
Charles V. Truax (D), Bucyrus.

OKLAHOMA

Wesley E. Disney (D), Tulsa.
Jack Nichols (D), Eutaula.
Wilburn Cartwright (D), McAlester.
P. L. Gassaway (D), Coalgate.
Josh Lee (D), Norman.
Jed Johnson (D), Anadarko.
Sam Massingale (D), Cordell.
Phil Ferguson (D), Woodward.
Will Rogers (D), Oklahoma City.

OREGON

James W. Mott (R), Salem.
Walter M. Pierce (D), La Grande.
William A. Ekwell (R), Portland.

PENNSYLVANIA

Harry C. Ransley (R), Philadelphia.
William H. Wilson (R), Philadelphia.
Clare Gerald Fenerty (R), Philadelphia.
J. Burrwood Daly (D), Philadelphia.
Frank J. G. Dorsey (D), Philadelphia.
Michael J. Stack (D), Philadelphia.
George P. Darro (R), Philadelphia.
James Wolfenden (R), Upper Darby.
Oliver W. Frey (D), Allentown.
J. Roland Kinser (R), Lancaster.
Patrick J. Boland (D), Scranton.
C. Murray Turpin (R), Kingston.
James H. Gildea (D), Coaldale.
William E. Richardson (D), Reading.
C. Elmer Dietrich (D), Tunkhannock.
Robert F. Rich (R), Woolrick.
J. William Ditter (R), Ambler.
Benjamin K. Focht (R), Lewisburg.
Isaac H. Doutrich (R), Harrisburg.
D. J. Dricoll (D), St. Marys.
Francis E. Walter (D), Easton.
Harry L. Haines (D), Red Lion.
Don Gingery (D), Clearfield.
J. Buell Snyder (D), Perropolis.
Charles I. Faddis (D), Waynesburg.
Charles R. Eckert (D), Beaver.
Joseph Gray (D), Barnesboro.
William M. Berlin (D), Greensburg.
Charles N. Crosby (D), Meadville.
J. Twing Brooks (D), Sewickley.
James L. Guinn (D), Braddock.
Theodore L. Moritz (D), Pittsburg.
Henry Ellenbogen (D), Pittsburg.
Matthew A. Dunn (D), Pittsburg.

RHODE ISLAND

Francis B. Condon (D), Pawtucket.
John M. O'Connell, Westerly.

SOUTH CAROLINA

Thomas S. McMillan (D), Charleston.
Hampton P. Fulmer (D), Orangeburg.
John C. Taylor (D), Anderson.
John J. McSwain (D), Greenville.
James P. Richards (D), Lancaster.
Allard H. Gasque (D), Florence.

SOUTH DAKOTA

Fred H. Hildebrandt (D), Watertown.
Theo. B. Werner (D), Rapid City.

TENNESSEE

B. Carroll Reece (R), Johnson City.
J. Will Taylor (R), LaFollette.
Sam D. McReynolds (D), Chattanooga.
J. R. Mitchell (D), Cookeville.
Joseph W. Burns (D), Nashville.
Clarence W. Turner (D), Waverly.
Herron Pearson (D), Jackson.
Jere Cooper (D), Dyersburg.
Walter Chander (D), Memphis.

TEXAS

Wright Patman (D), Texarkana.
Martin Dies (D), Orange.
Morgan G. Sanders (D), Canton.
Sam Rayburn (D), Bonham.
Hatton W. Summers (D), Dallas.
Luther A. Johnson (D), Corsicana.
Nat Patton (D), Houston.
Joseph J. Mansfield (D), Columbus.
James B. Buchanan (D), Brenham.
O. H. Cross (D), Waco.
Fritz G. Lanham (D), Fort Worth.
W. D. McFarlane (D), Graham.
Richard M. Kleberg (D), Corpus Christi.
Milton H. West (D), Brownsville.
R. Ewing Thomason (D), El Paso.
Marvin Jones (D), Abilene.
George H. Mahon (D), Colorado.
Maury Maverick (D), San Antonio.
Charles L. South (D), Coleman.

UTAH

Abe Murdock (D), Beaver.
J. Will Robinson (D), Provo.

VERMONT

Charles A. Plumley (R), Northfield.

VIRGINIA

Schuyler Otis Bland (D), Newport News.
Colgate W. Darden, Jr. (D), Norfolk.
Andrew J. Montague (D), Richmond.
Patrick Henry Drewry (D), Petersburg.
Thomas G. Burch (D), Martinsville.
Clifton A. Woodrum (D), Roanoke.
A. Willis Robertson (D), Lexington.
Howard W. Smith (D), Alexandria.
John W. Flannagan, Jr. (D), Bristol.

WASHINGTON

Marion A. Zioncheck (D), Seattle.
Monrad C. Wallgren (D), Everett.
Martin F. Smith (D), Hoquiam.
Knute Hill (D), Prosser.
Samuel B. Hill (D), Waterville.
Wesley Lloyd (D), Tacoma.

WEST VIRGINIA

Robert L. Ramsey (D), Follansbee.
Jennings Randolph (D), Elkins.
Andrew Sdminstno (D), Weston.
George W. Johnson (D), Parkersburg.
John Kee (D), Bluefield.
Joe L. Smith (D), Beckley.

WISCONSIN

Thomas R. Amile (P), Elkhorn.
Harry Sauthoff (P), Madison.
Gardner Withrow (P), La Crosse.
Raymond J. Cannon (D), Milwaukee.
Thomas O'Malley (D), Milwaukee.
Michael K. Reilly (D), Fond du Lac.
Gerald J. Boileau (P), Wausau.
George J. Schneider (P), Appleton.
Merlin Hull (P), Black River Falls.
Bernard J. Gehrmann (P), Mellen.

WYOMING

Paul R. Greever (D), Cody.

ALASKA (Delegate)

A. J. Dimond (D), Valdez.

HAWAII (Delegate)

Samuel W. King (R), Honolulu.

PHILIPPINE ISLANDS

Camilo Osias (Nat), Balaoan.
Pedro Guevara (Nat), Santa Cruz.
Elected for term of 3 years, ending 1935.

NORTH CAROLINA GOVERNMENT

J. C. B. EHRINGHAUS ---------- *Governor*
A. H. GRAHAM ---------- *Lieutenant-Governor*
STACY WADE ---------- *Secretary of State*
BAXTER DURHAM ---------- *Auditor*
C. M. JOHNSON ---------- *Treasurer*
CLYDE A. ERVIN ---------- *Supt. of Public Instruction*

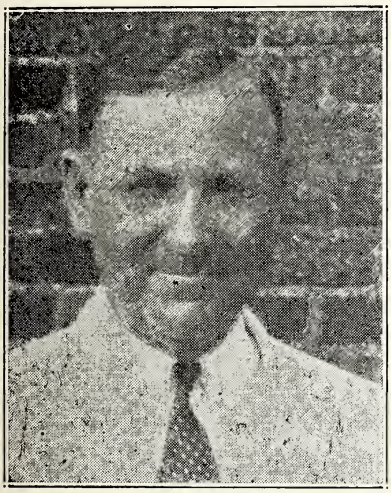

J. C. B. EHRINGHAUS
Governor of North Carolina

SUPREME COURT

W. P. Stacy ---------- Chief Justice
Michael Schenck ---------- Associate Justice
Heriot Clarkson ---------- Associate Justice
George W. Connor ---------- Associate Justice
W. J. Brogden ---------- Associate Justice

SUPERIOR COURT

District	Judges
1	Walter L. Small.
2	M. V. Barnhill.
3	R. Hunt Parker.
4	F. A. Daniels.
5	J. Paul Frizzelle.
6	H. A. Grady.
7	W. C. Harris.
8	E. H. Cranmer.
9	N. A. Sinclair.
10	W. A. Devin.
11	J. H. Clement.
12	H. Clyde Sink.
13	A. M. Stack.
14	W. F. Harding.
15	J. M. Oglesby.
16	Wilson Warlick.
17	T. B. Finley.
18	J. W. Pless, Jr.
19	P. A. McElroy.
20	Walter E. Moore.

STATE SENATE

(All Democrats except as marked "R")

Name	District	Residence
L. E. Griffin	1	Edenton
D. W. Bagley	1	Moyock
Carl L. Bailey	2	Plymouth
R. L. Coburn	2	Williamston
Dr. W. Mitchell	3	Lewiston
J. R. Allsbrook	4	Roanoke Rapids
W. G. Clark	4	Tarboro
Arthur B. Corey	5	Greenville
E. F. Griffin	6	Louisburg
L. L. Gravely	6	Rocky Mount
E. M. Summersill	7	Jacksonville
Ernest V. Webb	7	Kinston
Paul D. Grady	8	Kenly
S. F. Teague	8	Goldsboro
Harriss Newman	9	Wilmington
R. D. Johnson	9	Warsaw
S. B. Frink	10	Southport
W. H. Powell	10	Whiteville
A. E. White	11	Lumberton
P. A. Lee	12	Dunn
U. L. Spence	12	Carthage
W. P. Horton	13	Pittsboro
C. W. Weathers	13	Raleigh
Frank H. Gibbs	14	Warrenton
John S. Watkins	15	R. F. D. Virgilina, Va.
J. S. Hill	16	Durham
O. S. Robertson	16	Hillsboro
Dr. J. T. Burrus	17	High Point
J. Benton Stacy	17	Ruffin
Z. V. Morgan	18	Hamlet
B. S. Hurley	18	Troy
W. E. Smith	19	Albemarle
J. Ray Shute	19	Monroe
J. A. Bell	20	Charlotte
O. A. Swearingen	21	Concord
J. Allen Dunn	22	Spencer
W. L. Ferrell	23	Winston-Salem
Fred Folger	24	Mount Airy
Joe Williams (R)	25	Yadkinville
K. B. Nixon	25	Lincolnton
T. B. Steele	26	Statesville
George B. Mason	27	Gastonia
C. S. Thompson	27	Shelby
J. D. Blanton	28	Marion
Ray G. Carson	29	Taylorsville
Dalton Warren	30	Sparta
J. P. Gibbs (R)	31	Burnsville
A. H. Johnston	32	Asheville
Ralph Ramsey, Jr	33	Brevard
V. A. Browning	33	Bryson City

HOUSE OF REPRESENTATIVES

(All Democrats except as marked "R")

County	Representative	Residence
Alamance	Staley A. Cook	Burlington
Alexander	Dr. C. R. Zickler	Taylorsville
Alleghany	W. P. Warden	Stratford
Anson	F. E. Thomas	Wadesboro
Ashe	T. C. Bowie	Jefferson
Avery	J. V. Bowers (R)	Newland
Beaufort	Sam M. Blount	Washington
Bertie	C. W. Spruill	Windsor Rt. 1
Bladen	U. S. Page	Fayetteville Rt. 1
Brunswick	R. E. Sentelle	Southport
Buncombe	W. A. Sullivan	Asheville
Buncombe	George W. Craig	Asheville
Burke	H. J. Hatcher	Morganton
Cabarrus	A. B. Palmer	Concord
Caldwell	P. W. Meekins	Lenoir
Camden	L. L. Stevens	Indiantown
Carteret	T. C. Wade	Morehead City
Caswell	Joseph H. Warren	Prospect Hill
Catawba	L. F. Klutz (R)	Newton
Chatham	J. L. Moody	Siler City
Cherokee	C. Edwin Hyde (R)	Andrews
Chowan	John F. White	Edenton
Clay	T. C. Gray	Hayesville
Cleveland	Ernest Gardner	Shelby
Columbus	C. D. Garrell	Tabor
Craven	D. L. Ward	New Bern
Cumberland	Malcolm McQueen	Fayetteville
Currituck	James A. Taylor	Maple
Dare	Roy L. Davis	Wanchese
Davidson	Fred O. Sink	Lexington
Davie	B. C. Brock (R)	Mocksville
Duplin	Dr. R. L. Carr	Rose Hill
Durham	Oscar G. Barker	Durham
Durham	Victor S. Bryant	Durham
Edgecomb	W. W. Eagles	Macclesfield
Forsyth	Dr. Ralph McDonald	Winston-Salem
Forsyth	C. M. Hauser	Winston-Salem
Forsyth	Hal Alspaugh	Winston-Salem
Franklin	W. L. Lumpkin	Louisburg
Gaston	R. G. Cherry	Gastonia
Gaston	N. B. Kendrick	Gastonia
Gates	Hathaway Cross	Gastonia
Graham	R. B. Morphew	Robbinsville
Granville	T. S. Royster	Oxford
Greene	E. A. Rasberry	Snow Hill
Guilford	Ben Cone	Greensboro
Guilford	T. C. Hoyle, Jr.	Greensboro
Guilford	R. T. Pickens	High Point
Halifax	W. H. Thorne	Littleton
Halifax	L. W. Leggett	Hobgood
Harnett	Fred Thomas	Erwin
Haywood	J. T. Bailey	Canton
Henderson	W. H. Sherard	Hendersonville
Hertford	J. N. Vann	Ahoskie
Hoke	Laurie McEachern	Raeford
Hyde	O. L. Williams	Swan Quarter
Iredell	C. C. Johnston	Mooresville
Jackson	T. C. Bryson	Beta
Johnston	G. W. Lee	Willow Spgs. RFD
Johnston	Preston Woodall	Benson
Jones	R. P. Bender	Pollocksville
Lee	C. H. Crabtree	Sanford
Lenoir	Robert H. Rouse	Kinston
Lincoln	Charles A. Jones (R)	Lincolnton
Macon	J. Frank Ray	Franklin
Madison	Herschell Sprinkle (R)	Marshall
Martin	Hugh G. Horton	Williamston
McDowell	R. V. Wilson	Marion
Mecklenburg	Paul R. Ervin	Charlotte
Mecklenburg	William F. Scholl	Charlotte
Mecklenburg	Ed. T. Tonnissen	Charlotte
Mitchell	Dr. Charles A. Peterson (R)	Bakersville
Montgomery	Dr. W. I. Farrell	Troy
Moore	W. R. Clegg	Carthage
Nash	C. C. Abernathy	Spring Hope
Nash	W. E. Fenner	Rocky Mount
New Hanover	T. E. Cooper	Wilmington
New Hanover	J. C Hobbs	Wilmington
Northampton	W. D. Barbee	Seaboard
Onslow	Nero E. Day	Jacksonville
Orange	B. J. Howard	Chapel Hill

County	Representative	Residence
Pamlico	J. G. Dees	Bayboro
Pasquotank	Webb Williams	Elizabeth City
Pender	R. G. Johnson	Burgaw
Perquimans	W. T. Brown	Hertford
Person	R. L. Harris	Roxboro
Pitt	M. O. Blount	Bethel
Pitt	J. H. Paylor	Farmville
Polk	E. B. Cloud (Ind. D.)	Tryon
Randolph	H. S. Reagan (R)	Archdale
Richmond	James E. Garrett	Rockingham
Robeson	Paul H. Thompson	Fairmont
Robeson	Martin McCall	Red Springs
Rockingham	T. C. Stone	Stoneville
Rockingham	H. R. Lindsey	Draper
Rowan	George Uzzell	Salisbury
Rowan	J. W. Bean	Spencer
Rutherford	George Head (R)	Rutherfordton
Sampson	W. D. Kelly (R)	Clinton
Scotland	W. H. Gibson	Gibson
Stanly	John H. Norwood	Norwood
Stokes	S. Gilmer Sparger	Walnut Cove
Surry	Henry Dobson	Elkin
Swain	B. O. Jones	Bryson City
Transylvania	W. M. Henry	Brevard
Tyrrell	C. W. Tatem	Columbia
Union	Coble Funderburk	Monroe
Vance	O. S. Falkner	Henderson
Wake	Dr. S. E. Douglass	Raleigh
Wake	C. E. Mitchell	Raleigh
Wake	E. M. Thompson	Raleigh
Warren	J. A. Dowtin	Warrenton
Washington	Harry Stell	Plymouth
Watauga	Dean Swift	Boone
Wayne	Thomas O'Berry	Goldsboro
Wayne	Wiley Andrews	Goldsboro Rt. 2
Wilkes	T. S. Bryan (R)	Traphill
Wilson	Troy T. Barnes	Wilson
Yadkin	H. P. Craver (R)	Boonville
Yancey	Mrs. Charles Hutchins	Burnsville

County Seats and Population

County	Population	County Seat	County	Population	County Seat
Alamance	41,140	Graham	Greene	18,656	Snow Hill
Alexander	12,922	Taylorsville	Guilford	133,010	Greensboro
Alleghany	7,186	Sparta	Halifax	53,246	Halifax
Anson	23,349	Waresboro	Harnett	37,911	Lillington
Ashe	21,019	Jefferson	Haywood	27,273	Waynesville
Avery	11,803	Newland	Henderson	23,404	Hendersonville
Beaufort	35,026	Washington	Hertford	17,542	Winton
Bertie	25,844	Windsor	Hoke	14,244	Raeford
Bladen	23,389	Elizabethtown	Hyde	8,550	Swan Quarter
Brunswick	18,818	Southport	Iredell	46,693	Statesville
Buncombe	97,937	Asheville	Jackson	17,519	Sylvia
Burke	29,410	Morgantown	Johnston	57,621	Smithfield
Cabarrus	44,331	Concord	Jones	10,428	Trenton
Caldwell	28,016	Lenoir	Lee	16,996	Sanford
Camden	5,461	Camden	Lenoir	35,716	Kinston
Carteret	16,900	Beaufort	Lincoln	22,872	Lincolnton
Caswell	18,214	Yanceyville	Macon	20,336	Franklin
Catawba	43,981	Newton	Madison	13,672	Marshall
Chatham	24,177	Pittsboro	Martin	20,306	Williamston
Cherokee	16,151	Murphy	McDowell	23,400	Marion
Chowan	11,282	Edenton	Mecklenburg	127,971	Charlotte
Clay	5,434	Hayesville	Mitchell	13,962	Bakersville
Cleveland	51,914	Shelby	Montgomery	16,218	Troy
Columbus	37,720	Whiteville	Moore	28,215	Carthage
Craven	30,665	New Bern	Nash	57,782	Nashville
Cumberland	45,219	Fayetteville	New Hanover	43,010	Wilmington
Currituck	6,710	Currituck	Northampton	27,161	Jackson
Dare	5,202	Manteo	Onslow	15,289	Jacksonville
Davidson	47,865	Lexington	Orange	21,171	Hillsboro
Davie	14,386	Mocksville	Pamlico	9,299	Bayboro
Duplin	35,103	Kenansville	Pasquotank	19,143	Elizabeth City
Durham	67,196	Durham	Pender	15.686	Burgaw
Edgecombe	47,894	Tarboro	Perquimans	10,668	Hertford
Franklin	111,681	Louisburg	Person	20,039	Roxboro
Forsyth	29,456	Winston-Salem	Pitt	54,466	Greenville
Gaston	78,093	Gastonia	Polk	10,216	Columbus
Gates	10,551	Gatesville	Randolph	36,259	Asheboro
Graham	5,841	Robbinsville	Richmond	30,016	Rockingham
Granville	28,723	Oxford	Robeson	66,512	Lumberton

County	Population	County Seat	County	Population	County Seat
Rockingham	51,083	Wentworth	Union	40,949	Monroe
Rowan	55,665	Salisbury	Vance	27,757	Henderson
Rutherford	40,452	Rutherfordton	Wake	94,757	Raleigh
Sampson	40,082	Clinton	Warren	23,364	Warrenton
Scotland	20,174	Laurinburg	Washington	11,603	Plymouth
Stanly	30,216	Albemarle	Watauga	15,165	Boone
Stokes	22,290	Danbury	Wayne	53,013	Goldsboro
Surry	39,749	Dodson	Wilkes	36,162	Wilkesboro
Swain	11,568	Bryson City	Wilson	44,914	Wilson
Transylvania	9,589	Brevard	Yadkin	18,011	Yadkinville
Tyrrell	5,164	Columbia	Yancey	14,486	Burnsville

PROMPT QUALITY DIRECTORIES by CONSERVATIVE BALDWIN ACCURATE

Up-to-Date and Correct Information in a

Baldwin City Directory

BALDWIN DIRECTORY CO.

Incorporated

125 Meeting Street

CHARLESTON, SOUTH CAROLINA

NO HOME IS COMPLETE WITHOUT A CASE OF

Delicious Bottled **Coca-Cola** Made from Pure Deep Well Water

PHONE 75 PHONE 75

H. L. MOYE

DEPENDABLE

COAL

PHONE 75

QUALITY JOB PRINTING

—ENGRAVING—

THE GOLDSBORO HERALD

"Wayne County's Leading Weekly Newspaper"

Phone 290 *210 E. Walnut St.*

BALDWIN DIRECTORY CO., Inc.

Publishers of

America's Finest City Directories

Home Office: Charleston, S. C.

NEUSE RIVER LUMBER CO.

BUILDING MATERIAL

ALL KINDS OF LUMBER

PHONE 189-J

Carl E. Stanley Francis W. Stanley

STANLEY'S

FUNERAL DIRECTORS

AMBULANCE SERVICE Since 1897 PHONE 49

GOLDSBORO "A GOOD PLACE TO LIVE"

Join the MERCHANT'S ASSOCIATION

JOE A. PARKER

A COMPLETE REAL ESTATE SERVICE

RENTALS — INSURANCE

104 N. JOHN STREET TELEPHONE 1234

Creative Advertising Is Our Business

The creation of *IDEAS* to sell by Direct Mail is featured by our personnel.

We have created *ORIGINAL IDEAS* which have increased the business of our clients to their entire satisfaction.

Write our ADVERTISING DEPARTMENT for advice on your advertising problems.

Southern Printing & Publishing Co.

PRINTERS BINDERS
PUBLISHERS

Phone 1368 *Charleston, S. C.*

BALDWIN'S AND MERCHANTS'

GOLDSBORO

NORTH CAROLINA

BUYERS' GUIDE

AND

CIVIC SECTION

Containing display advertisements of business and commercial establishments, industrial plants and manufacturers; cards of professional men and women, full page announcements of churches, schools, clubs, lodges, associations and other civic institutions, alphabetically classified for convenient use.

THE SHOW WINDOW OF GOLDSBORO

COPYRIGHT 1936 BY BALDWIN DIRECTORY CO., INC.
Charleston, S. C.

WAYNE COUNTY PUBLIC LIBRARY
GOLDSBORO, N. C. 27530

Borden Brick & Tile Company

Manufacturers of

BUILDING TILE

COMMON BRICK --- FACE BRICK

PHONE 641

Borden Bldg.

Up-to-Date and Correct Information in a

Baldwin City Directory

BALDWIN DIRECTORY CO.

Incorporated

125 Meeting Street

CHARLESTON, SOUTH CAROLINA

GOLDSBORO

NORTH CAROLINA

"Eastern Carolina's Shopping Center"

J. H. HILL, Mayor

Aldermen:

E. M. DAVIS J. Z. HINSON A. F. SCOTT
W. F. TAYLOR A. G. WOODARD

Z. G. Hollowell, City Manager

J. G. SPENCE ----------City Clerk and Treasurer
E. J. TEW ----------Chief of Police
MAX COHN ----------Chief of Fire Department
S. B. McPHEETERS ----------Supt. Health Department

GOLDSBORO

"A Good Place to Live"

WAYNE COUNTY

"One of North Carolina's Most Progressive Counties"

W. BORDEN COBB ---------- County Auditor
W. R. ALLEN ---------- Chairman, Board of Education
C. BRYAN AYCOCK ---------- Clerk of Court
J. A. BEST ---------- Supt., Public Welfare Department
WM. E. ORMOND ---------- Register of Deeds
S. B. McPHEETERS ---------- Register of Vital Statistics
C. C. JORDAN ---------- Sanitary Inspector
PAUL C. GARRISON ---------- Sheriff
C. G. BEST ---------- County Solicitor
J. W. WILSON ---------- Supt. of Schools
C. W. PEACOCK ---------- Tax Collector

COUNTY COURT HOUSE, 224 E. WALNUT

St. Mary's Catholic Church

201 N. WILLIAM

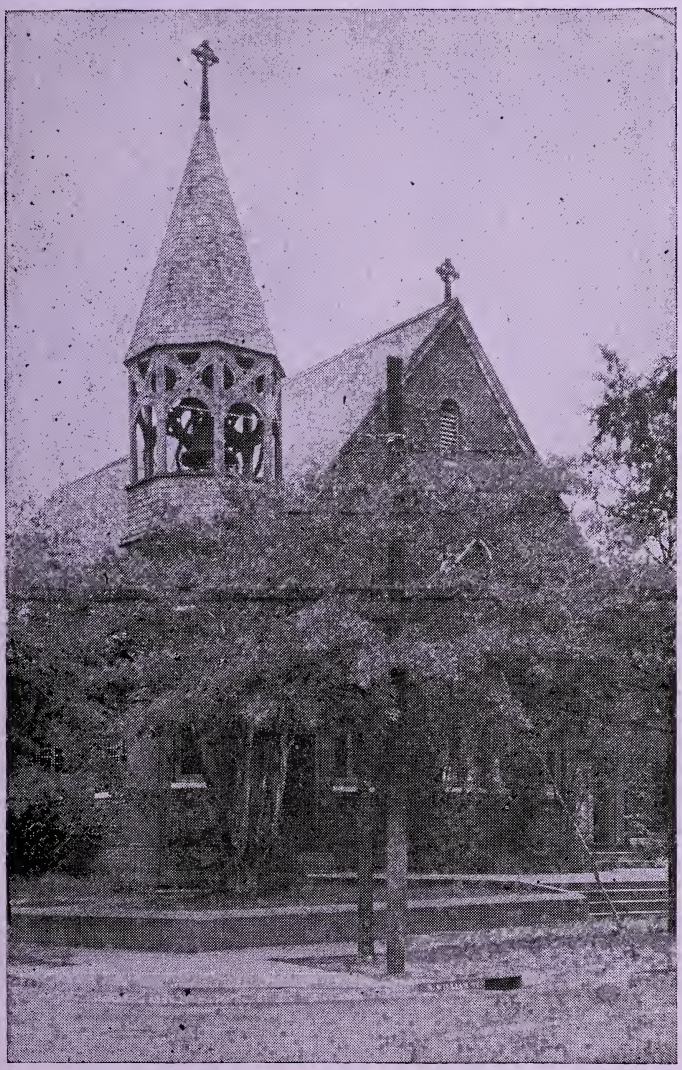

Built in 1889 By the Rev. Thomas F. Price, the First Native Priest of North Carolina.

The Rev. Peter M. Denges, Pastor.

The Rev. Hugh Dolan, Assistant.

Services:

Sunday Mass 8:00 A. M.

Sunday Benediction 7:30 P. M.

Week-Day Mass 7:00 A. M.

Confessions Daily Before Mass

St. Mary's Catholic School

205 N. WILLIAM

FOUNDED IN 1927 BY THE CATHOLIC DAUGHTERS OF AMERICA

A RELIGIOUS PUBLIC SCHOOL

KINDERGARTEN, GRAMMAR-SCHOOL, JR. HIGH SCHOOL

School Term: Nine Months

Conducted by the Sisters of the Immaculate Heart of Mary

Baldwin Directory Service Is Unique

No other publisher in the United States offers to the public a directory of the type issued by the Baldwin organization. Business firms using Baldwin Directory Service are unanimous in their acclaim of its many unique features.

America's Finest Directories

Baldwin Directories offer tremendous advertising value through the new Householder's Supplement which is presented to the homes.

BALDWIN DIRECTORY COMPANY, Inc.

TELEPHONE 1368 CHARLESTON, S. C.

BUY YOUR FURNITURE
— FROM —
Heilig & Meyers
111-113 East Walnut St.

CASH
OR
CREDIT

PHONE 372

RADIOS
AND
ELECTRIC REFRIGERATORS

ICE MANUFACTURERS

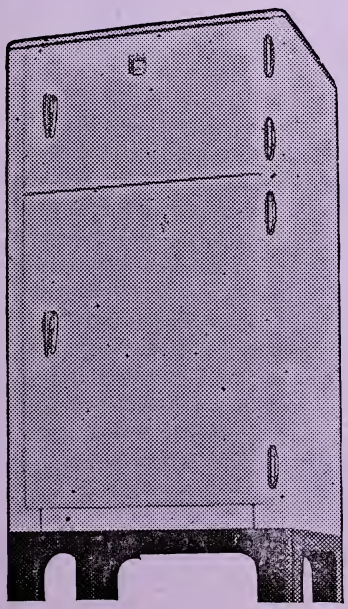

Colonial
Ice Co.
400-408 N. Center St.

MODERN ICE REFRIGERATORS, ICE CHESTS, BEVERAGE CHESTS, WATER COOLERS, MEAT AND FISH CASES.

CRYSTAL CLEAR ICE

Phone 67

Creative Advertising Is Our Business

The creation of *IDEAS* to sell by Direct Mail is featured by our personnel.

We have created *ORIGINAL IDEAS* which have increased the business of our clients to their entire satisfaction.

Write our ADVERTISING DEPARTMENT for advice on your advertising problems.

Southern Printing & Publishing Co.

PRINTERS BINDERS
PUBLISHERS

Phone 1368 *Charleston, S. C.*

BALDWIN'S AND MERCHANT'S

GOLDSBORO

NORTH CAROLINA

Resident Directory

1936

Containing the full name, husband or wife's name, number of children under 16, designation of home ownership, position and employer and home address of all persons over 16 years of age, residing in Goldsboro and environs

The publishers wish to express their appreciation to the business and professional establishments for the splendid co-operation and valuable assistance given them in the preparation of this volume.

A list of the abbreviations used in this directory will be found on page 52 and a general index on page 3. The information herein contained was taken by trained enumerators in a house-to-house canvass of the city and adjacent territory, and checked with data supplied by employers. The publishers offer it as the most reliable information available but do not assume any responsibility for errors.

For Population of Greater Goldsboro see Page 2

Number of dependents under 16 is indicated after name, and telephone number, if a subscriber, after address.

On the page following are listed abbreviations used in this volume.

COPYRIGHT 1936 BY BALDWIN DIRECTORY CO., INC.
Charleston, S. C.

EXPLANATION

All people sixteen years or over are listed.

Wives are listed with husbands, the wife being shown in parenthesis as follows: Smith Robt R (Mary L).

The number of children under sixteen years is shown after the wife's name as follows: Smith Robt R (Mary L) 3.

The Ⓗ, both in the resident directory and the householders' directory, designates ownership of the home.

In case of a natural widow this fact is shown with the name of the deceased husband in parenthesis, whenever possible, as follows: Smith Mary L (wid Robt R).

The occupation and place of employment are shown as follows: Smith Robert R (Mary L) clk Hub Clothing Co.

The residence of each person is shown, "h" denoting a householder or head of the family, "r" denoting people in the home. Only one person at each home should be shown with the "h." Thus, a circular mailed to each householder will reach every home in the city.

Married women, engaged in some other occupation than housekeeping, are listed individually in addition to their regular listing with their husbands, as follows: Smith Mary L (Mrs Robt R) bkpr Henry Jones & Co r 210 Main.

Names in heavy type denote patrons of the directory and are usually the leading firms in each line of business.

Persons living outside the city limits and receiving mail in the country are marked RD.

The letters BD shown on some entries indicate Buyers Directory.

Colored is shown by a ©. The publishers are very careful in using this, but do not assume any responsibility in case of error.

This directory contains all the regular departments of the modern city directory and many features used by no other publisher in the United States.

A numerical telephone directory will be found in the back of the directory listing each telephone according to number.

A Rural Route Directory will be found in back of this volume.

The classified business directory lists each firm according to line of business.

The numerical street directory lists each street alphabetically and each house according to number with the street intersections as they appear. After each householder's name will be found his telephone number. In case he has no telephone the nearest telephone may be found. The Ⓗ denotes householders who own the house in which they live.

The buyers guide carries the printed messages of the city's leading business and professional firms arranged alphabetically according to classifications.

This directory shows the exact population of the city and environs at the present time.

BALDWIN DIRECTORY COMPANY. Inc.

Abraham Theo © (Hattie) 2 emp A T Griffin Mfg Co h 502 W Holly
Ace Barber Shop © (R S Hogans) 407 W Pine
ACME DRY CLEANERS & HATTERS, D Edw Howell Mgr, 116 E Mulberry—Tel 248
Adams A Lonnie 1 slsmn Caro Power & Light Co r 400 E Walnut
ADAMS B F DAIRY (Benj F Adams) Grade A Milk and Cream, Kinston hwy, RD 4—Tel 1226-W (See Card BD)
ADAMS BENJ F (Minnie O) 2 Ⓗ (B F Adams Dairy) r Kinston hwy RD 4—Tel 1226-W
Adams Bertha r 517 N George
Adams Callie D © nurse 604 Persimmon h same
Adams Celeste ofc sec E A Humphrey r 405 N Virginia
Adams Chester r 517 N George
Adams Danl © plstr r 604 Persimmon
Adams David student r 405 E Ash
Adams Dorothy © clk Dillard High Sch r 1109 N John
Adams E Vance (Helen) 2 asst dist mgr Durham Life Ins Co r 1101 E Mulberry
Adams Ernest © trk dr r 412 School
Adams Estelle (wid N H) r 517 N George
Adams Hilda student r 505 N James
Adams Ivey r 405 E Ash
Adams J Randolph car clk A&NCRR r 505 N James
Adams Jas H (Barbara) Ⓗ carp h 705 Simmons
Adams Jas S (Blanche) Ⓗ cond A&NCRR h 405 N Virginia
Adams John D (Maggie) 3 slsmn h 505 N James
Adams Mamie © r 618 E Spruce
Adams Ola B student r Kinston hwy RD 4
Adams Sadie slswn S H Kress & Co r 405 E Ash
Adams Wesley © (Matilda) 1 Ⓗ orderly The Gboro Hosp h 1109 N John
Adams Ruffin © (Winnie) trk dr H Weil & Bros h 412 School
Adams Wm H (Sadie) dist mech State Hwy Dept h 405 E Ash
Adcock Erma r 706 W Walnut
Adcock Jesse G (Grace F) 1 supt M E Robinson Inc h 706 W Walnut
Adcock Melvin r 706 W Walnut
Adkins—See also Atkins
Adkins Bedie slswn H Weil & Bros r 307 N Kornegay
Adkins Geneva © maid Gboro Beauty Shop r 209½ S Georgia av
Adkins Jas © (Katie) 6 sawyer M E Robinson Inc h 209½ S Georgia av
Adkins Lee D lbr dlr h 307 N Kornegay
Adkins Leslie E r 307 N Kornegay
Adkins Mary © dom r 209½ S Georgia av
Adkins Reginald C (Julia) 2 baker Crocker's Bakery h 202 S Carolina
Adkins Viola © r 209½ S Georgia av
Agrimis Paul (Sophie) 2 (Caro Cafe) h 104 N Herman
Agrimis Thos (Agnes) 2 (Caro Cafe) h 209 N William
Albert Zenas L (Margt) 1 clk USPO h 111 S Kornegay
Albritton Daisy nurse 800 Pou r same
Aldrich Allen © chef Central Lunch r 106 W Spruce
Aldrich Milford © cook Central Lunch r 106 W Spruce
Aldrick Bert (Roxie) 5 emp Kemp Specialty Furn Co h 1 Wayne av

Aldridge E Milton (Kath) 4 ins h 711 N Audubon av
Aldridge Eliz © 1 r 1101 N John
Aldridge Elton L r 106 E Holly
Aldridge Geo © del mn Sanitary Mkt r 208 Bright
Aldridge Geo © (Ludie) 3 hlpr A T Griffin Mfg Co h 1101 N John
Aldridge Geo M © delmn r 208 Bright
Aldridge Gertrude © r 1101 N John
Aldridge Juanita slswn F W Woolworth Co r 305 Brownrigg
Aldridge Martha C © 1 h 208 Bright
ALEXANDER DACK N (Nora) 2 Ⓗ Sales Mgr Borden Brick & Tile Co, h 708 W Park Court dr—Tel 1208-J
Alexander Jas K (Rovenia) 1 trav slsmn r 107 W Oak
Alford Frank © (Sarah) 2 lab r 215 Olivia la
Alford Guy P teller The Bank of Wayne r 215 N Virginia
Alford Jas © (Mary) 1 h 417 School
Alford John © lab h 819 N John
Alford Luella © presser Gboro Dry Clnrs, Lndry & Hatters Inc r 206 W Elm
Alford Rebecca © maid h 1 Griffin al
Alford Sandy © (Luella) lab Atlas Plywood Corp h 206 W Elm
Allen Benj © (Mamie) 4 lab h 912 Isler
Allen Cecilia © r 624 Griffin
Allen Cora © chair wrapper Kemp Specialty Furn Co r 419 S George
Allen Elisa © r 113 W Pine
Allen Ella V © cook r 624 Griffin
Allen Eppie L r 306 E Mulberry
Allen Helen © sch tchr r 419 S George
Allen Jas © (Florence) 2 h 908 Isler
Allen Jas © restr 601 E Spruce r same
Allen John © (Louella) h 306 E Shaw
Allen John R (Mary) 2 tobacconist r 109 W Ash
Allen Jos © lab h 615 Crawford
Allen Julia K (wid G E) h 311 N Carolina
Allen Levi © (Anna B) 7 lab h 624 Griffin
Allen Loma O (Myrtle E) 2 Ⓗ h 1010 E Mulberry
Allen Lucille © cook r 624 Griffin
Allen Lula (Mrs Troy) tex wkr Borden Mfg Co r 701 2d
Allen Mabel © 2 h 609 Canal
Allen Mary E r 713 Simmons
Allen Mary M typist r 116 S John
Allen Mattie M (wid W R) Ⓗ h 116 S John
Allen Mollie © dom r 908 Isler
Allen Myrtle E (Mrs L O) sandwiches 1010 E Mulberry r same
Allen N Cath (wid B H) 5 h 713 Simmons
Allen Oliver H lawyer r 116 S John
Allen Omelia © dom r 504 Denmark
Allen Oscar S (Jane) 2 tobacconist h 219 E Holly
Allen Ovenia © fnshr Goldwayne Lndry & Dry Clnrs r 308 S George
Allen Roscoe C trav slsmn r 311 N Carolina
Allen Troy (Lula) 2 Ⓗ pntr h 701 2d
Allen Wm © delmn Suggs Home Gro 904 E Ash
Allen Wm © (Mary) lab Borden Brick & Tile Co h 420½ School
Allen Wm R (Hazel) 1 mgr Allen's Serv Sta r 613 W Walnut
ALLEN WM R JR (Eliz) (Langston Allen & Taylor) h 303 S Pineview av—Tel 783-J
Allen's Service Station W R Allen mgr 1501 N William

Allred Arth tmkpr r 104 S William apt 4
Allred Dorothy L sec C M Avery r 104 S William apt 4
Allred Hazel G bkpr T A Loving & Co r 104 S William apt 4
Allred Mary B (wid C A) h 104 S William apt 4
Allred Theras Q Rev missionary r 200 N Kornegay
Alphin Kate (wid J W) r 209 E Spruce
Alphin Maggie Mrs r 603 Lionel
Alphin Sallie P opr Sou Bell Tel Co h 209 E Spruce
Abston Earl A © (Mary) 1 farmer r 1207 Slaughter
American Automobile Assn Mrs Nannie S Moye br mgr 101 E Ash
American Barbecue Cafe (J W Anderson) 120 E Walnut
American Legion Hall 239-41 E Walnut
American National Insurance Co D E McClenny mgr 207 Professional Bldg
AMERICAN OIL CO, Robt E Bryan Agt, Bulk Plant Mt Olive hwy, 1 mile beyond city limit—Tel 99, Service Stations 202 W Ash—Tel 1143, 201 N Center, 149-51 S Center—Tel 499 and 100 N George—Tel 9107
American Red Cross Goldsboro Chapter Mrs Anna D Michaux exec sec 239-41 E Walnut
American Sales Co (H M Kadis) whol gros 123 N John
American Service Station F D McDowell mgr 701 N William
Ammons Jos M (Maybelle) 2 mech C J Carroll r 210 E Chestnut
Anders Elisha J W (Lillie) 1 mech h 807 N Virginia
Anders G Herbert (Ida) emp Dewey Bros h N Carolina extd nr A
Anderson Cath r 219 E Holly
Anderson Cooper emp Atlas Plywood Corp r 902 Aycock
Anderson David lab Atlas Plywood Corp r 421 S James
Anderson David H (Josephine) 4 plant mn Orange-Crush Btlg Co h 315 E Ash
Anderson Elgiva (Mrs T G) tchr Gboro High Sch r 315 E Walnut apt B-1
Anderson Eliza © h 518 Griffin
Anderson Fredk E (Ellen) 3 h 901 N Carolina
Anderson Geo H (Edith M) 1 mill wkr A T Griffin Mfg Co h 705 N George
Anderson Herman (Carrie) 2 emp A T Griffin Mfg Co r 215 E Holly
Anderson Herman (Relma) 1 logger h 117 S Georgia av
Anderson Jas W (Lillie) 2 Ⓗ (Am Barbecue Cafe) h 709 E Ash
Anderson John H (Wayne Cafe) r RD 3
Anderson Jos J (Alice) 1 emp Kemp Specialty Furn Co r 307 W Holly
Anderson Leon W mech Wayne Mtr Co res Dudley N C
Anderson Maggie E r 709 E Ash
Anderson Mary © h 410 Creech
Anderson Norman © cook r 702 Washington
Anderson Robt (Donnie) emp C J Carroll h 1632 N William
Anderson Robt L (Hazel) 1 glazier A T Griffin Mfg Co h 307 W Holly
Anderson Russell R (Addie M) 2 Ⓗ clk J R Musgrave h 308 Daisy
Anderson Thos G (Elgiva) mgr Gboro Storage & Whse Co h 315 E Walnut apt B-1
Anderson Walter W (Annie B) 2 Ⓗ lieut City Fire Dept h 401 N Leslie
Anderson Wm © (Esther) 4 lab Borden Mfg Co r N George extd
Andrews Allen student r 1402 E Ash
Andrews Drug Co (W T Andrews) 130 E Walnut
Andrews Emory meat ctr Sanitary Mkt r RD 2
Andrews Herbert (Fannie) slsmn J Andrew Smith h 301 S John
Andrews J Garland slsmn Mtr Bearings & Parts Co r 207 N Virginia
Andrews Lotha Mrs 1 r 416 N James
Andrews M Bushnell Jr ofc clk M B Andrews r 1402 E Ash
Andrews Melvin B (Carrie E) 3 ins 1402 E Ash h same

Andrews Milton E (Nellie) Ⓗ trav slsmn h 109 S Virginia
Andrews Ruby (Lulie B) carp r 205 S Georgia av
Andrews Wesley T (Belle) 1 Ⓗ (Andrews Drug Co, Cash Drug Co) h 1304 Park av B
Antioch Baptist Church © Rev C D Lipscomb pastor 314 S Virginia
Apex Beauty Parlor © (Bettie Smith) 603 E Spruce
Apex Beauty Shop © (Dorothy Peele) 613 E Spruce
Apostolic Holiness Church © 417 S Georgia av
Arment Albert E (Rachel) 1 stmftr T L Blow h 700 N Virginia
ARMENTROUT HAL B (Frances) Ⓗ Sec Borden Brick & Tile Co, h 105 N Audubon av—Tel 754-J
Armentrout Hal B II r 105 N Audubon av
Armentrout Shirley r 105 N Audubon av
Armour Fertilizer Works W D Moore agt whse 600 N James
Armstrong Eli © (Mary) 1 emp Borden Mfg Co Inc h 922 N John
Armstrong Emmett © r 302 Wayne av
Armstrong Eva M © dom r 922 N John
Armstrong Jessie © dom h 508 N Virginia
Armstrong John H © (Essie) 2 trk dr Colonial Ice Co h 203 Brogden
Armstrong Lucile © smstrs h 114 W Pine
Armstrong Ray (Sarah K) 1 supt City Board of Education h 306 N Williams
Armstrong Theo H © (Lillie) jan Dillard High Sch h 302 Wayne av
Armstrong Theo H Jr © tchr Little Washington Recreational Center r 302 Wayne av
Armstrong Wm © (Georgia F) 4 lab R G Shipp h 609 Hersey
Arrington Albert © (Cora) 1 lab Atlas Plywood Corp r 1000 N John
Arrington Alice © Ⓗ h 1000 N John
Arrington Linnie © (Mary J) 6 lab Atlas Plywood Corp h 402 Scott
Arrington Nannie © 1 maid Cinderella Beauty Shoppe r 710 E Elm
Arrington Ora © r 404 S Slocumb
Arrington Thos © (Vara) 3 lab Atlas Plywood Corp h 114 Swan
Arrington Wm © (Alice) jan East End Elementary Sch h 404 S Slocumb
Arrington Wm J © (Mattie) 2 gro 401 Denmark r 410 Chapel
Artis Alma © 1 r 113 Dillard
Artis Annie B © r 500 Creech
Artis Ardelia © cook r 203 Atlantic av
Artis Benj © (Mary) lab h 1920 N William
Artis Celia © 1 h 701 Slaughter
Artis Conrad © lab r 701 Slaughter
Artis Frank © (Madie) 1 lab r 701 Devereaux
Artis Geo © (Berta M) tob wkr h 113 Dillard
Artis Hadie © lab Atlas Plywood Corp r 107 Claudia av
Artis Hayward © (Marie) 1 lab Atlas Plywood Corp h 910 Seaboard
Artis Hilda © student r 211 W Elm
Artis Ida © dom r 500 Creech
Artis Jesse © (Irene) 3 lab r 409 E Spruce
Artis John A © student r 507 Creech
Artis LeRoy © (Leila B) 1 lab h 904 N John
Artis Lonnie J © student r 113 Dillard
Artis Marcellus © wood ctr r 319 Creech
Artis Monk © (Maggie) 2 Ⓗ hlpr City Cemeteries h 507 Creech
Artis Nellie © Ⓗ lndrs h 510 E Spruce
Artis Sadie B © 3 r 405 S Georgia av
Artis Synester © maid r 701 Slaughter
Artis Thelma © student r 211 W Elm
Artis Walter © (Ellen) 1 r 511 (1001) Dail

Artis Wm © (Daisy) lab Sou Cotton Oil Co r 206 DeBray
Artis Wm A © (Emma) 1 Ⓗ h 107 Claudia av
Asbell Alton © (Martha) lab Atlas Plywood Corp r 509 S George
Ashford Alice © dom r 409 Creech
Ashford Annie L © r 409 Creech
Ashford Hubert © r 112 W Elm
Ashford Jas © r 409 Creech
Ashford Jas © (Lavenia) 1 chauf r 505 Persimmon
Ashford John H © (Belle) 3 farmer h 409 Creech
Ashwood Harriet © h 803 Crawford
Ashwood Irvin © (Lucille) 1 lab Atlas Plywood Corp r 610 Pine
Ashwood Millie © maid East End Sch r 803 Crawford
Askew Ralph H Rev (Hattie) Ⓗ pastor Full Gospel Tabernacle h 707 N Herman
Askins J H tchr Gboro High Sch r 804 E Beech
Atkins—See also Adkins
Atkins Bessie © cook r 208 W Spruce
Atkins Edw © (Nettie) 3 lab Neuse River Lbr Co h 605 Olivia la
Atkins Leslie © h 228 E Vine
Atkins Mattie © r 703 W Pine
Atkinson Alex © (Martha) 1 lab Atlas Plywood Corp h 309 Wayne av
Atkinson Annie © lndrs h 406 Charles
Atkinson Appie © r 108 Brogden
Atkinson Arnold © (Lillie) lab A T Griffin Mfg Co h 1050 Seaboard
Atkinson Charity r 309 N William
Atkinson Chas © (Alma) Ⓗ h 727 W Elm
Atkinson Cleveland © (Bashe L) lab Neuse River Lbr Co Inc h 305 Wayne av
Atkinson Corinne © (Little Savoy Cafe) r 1009 N James
Atkinson Council © (Bessie) 1 h 1408 N Center
Atkinson Dallas © lab M E Robinson Inc r 609 Griffin
Atkinson Dora Ⓗ h 309 N William
Atkinson Edw © r 609 Griffin
Atkinson Edw © (Hilda) 2 hlpr A T Griffin Mfg Co r 1213 S Slocumb
Atkinson Effie M © student r 416 W Pine
Atkinson Elijah © lab Borden Brick & Tile Co r 108 Brogden
Atkinson Erma © r 304 Owen
Atkinson Ethel © student r 611 S Herman
Atkinson Frank © (Geneva) 1 bellmn Caro Hotel h 416 W Pine
Atkinson Geo © (L Pearl) 5 lab Borden Brick & Tile Co h 729 Odell
Atkinson Helen © maid Sou Bell Tel Co r 402 Canal
Atkinson Henry © lab Atlas Plywood Corp r 1005 N Center
Atkinson Isaiah © hlpr Sutton Pressing Club r 108 Brogden
Atkinson Jas © student r 416 W Pine
Atkinson Jasper © (Sadie) 3 hlpr A T Griffin Mfg Co h 611 S Herman
Atkinson John © (Eunice) lab h 515 S Leslie
Atkinson Jos © hlpr Heilig & Meyers r 611 S Herman
Atkinson Katie © cook r 801 Isler
Atkinson Laura © cook r 611 S Herman
Atkinson Lee © (Dorothy E) lab A T Griffin Mfg Co h 1702 N John
Atkinson Lillie © 1 r 108 Brogden
Atkinson Lizzie © h 1005 Seaboard
Atkinson Lizzie M © student r 1005 Seaboard
Atkinson Louis © lab h 1000 N Center
Atkinson Luanna © maid r 611 S Herman
Atkinson Maria © r 511 W Elm

Atkinson Maria © r 523 S Georgia av
Atkinson Marion B © trk dr Colonial Ice Co h 108 Brogden
Atkinson Noah © (Alice) Ⓗ lab Neuse River Lbr Co Inc h 801 E Elm
Atkinson Ophelia © r 611 S Herman
Atkinson Preston © (Martha) Ⓗ lab Dewey Bros h 402 Canal
Atkinson Raymond © (Bettie) fish 515 Persimmon r 706 Washington
Atkinson Raymond © (Corinne) Ⓗ lab h 1009 N James
Atkinson Rhodie © 1 h 523 S Georgia av
Atkinson Robt © (Della) 2 h 1213 S Slocumb
Atkinson Rose E © 2 smstrs h 609 Griffin
Atkinson Rossie © 1 cook h 403 Canal
Atkinson Sarah © r 1005 Seaboard
Atkinson Tempie © r 1704 N John
Atkinson Thos © (Lorena) lab h 908 Church
Atkinson Thos © lab M E Robinson Inc r 1005 Seaboard
Atkinson Toby © (Pearl) 1 logger h 709 Devereaux
Atkinson Walter L © (Ara E) Ⓗ lab h 1115 Greenleaf
Atkinson Wm © r 1005 Seaboard
Atkinson Wm © delmn Walker's Gro r 403 Canal
Atkinson Wm © (Willie M) lab Borden Brick & Tile Co h 204 Freeman
Atkinson Wm © (Nora) 1 lab Atlas Plywood Corp h 1704 N John
Atkinson Wm B © (Mamie) 2 Ⓗ wtchmn h 1211 Greenleaf
Atkinson Wm W © student r 1211 Greenleaf
Atlantic Coast Line Railroad Co J L Royall ticket agt Union Sta, G C Cox frt agt depot S John nr Cemetery, J E Pearson asst yd mstr yd ofc S John nr Cemetery
Atlantic Greyhound Lines W H Hiller Jr agt 104-06 S John
Atlantic & North Carolina Railroad Co J L Royall ticket agt Union Sta, T J Casey frt agt 100-04 E Beech, whse 601 N Center
Atlas Plywood Corp E T Sanborn mgr box mfrs N Carolina cor Vine and S Center nr Elm
Atmore Fannie © r 207 W Pine
Atmore Rose L © tchr Dillard High Sch h 207 W Pine
Attaway Barr H clk The Great A&P Tea Co r 112 S John
Atwater Mary J decorator H Weil & Bros r 223 (211) W Walnut
Austin Beatrice © r 707 Washington
Austin Beulah © dom r 624 Crawford
Austin Callie © cook r 707 Washington
Austin Delia © 1 maid h 1005 N Center
Austin Evelyn © presser White Way Lndry r 303 N Leslie
Austin Florence © r 510 Creech
Austin Geo © (Parrie L) 1 hlpr Caro Cafe h 419 Wayne av
Austin Harvey © lab r 209 Cemetery
Austin Hazel © 3 h 508 W Holly
Austin John © emp City Water Wks r 209 Cemetery
Austin Jas © (Mary) farmer h rear 1123 Olivia la
Austin Jos © (Hattie) 6 lab h 827 N John
Austin Jos Jr © student r 827 N John
Austin Lee © lab Weil's Fertilizer Wks r 619 Slaughter
Austin Luther R © (Mozelle) 4 lab Atlas Plywood Corp h 1014 S Slocumb
Austin Mary © 1 maid r 110 W Elm
Austin Mary E © student r 424 Annabell
Austin Mary J © lndrs r 616 Crawford
Austin Nettie © maid r 710 Devereaux
Austin Raymond © delmn Leonard Boyette r 616 Crawford

Austin Richd © (Daisy) 1 lab Clinton Lbr Co h 414 Annabell
Austin Robt L © (Evelyn) 1 lab Weil's Fertilizer Wks h 202 Owen
Austin Rosa © 1 dom h 407 Smith
Austin Rosa © 4 lndrs h 624 Crawford
Austin Sadie © 5 smstrs WPA r 814 Crawford
Austin Sallie © 1 dom r 115 Dillard
Austin Sarah © r 710 Devereaux
Austin Virginia (wid E H) r 106 Pineview av
Austin Wilbert © lab Atlas Plywood Corp r 624 Crawford
Austin Wm J © (Mamie) 1 lab Sou Oil Co h 600 S Herman
Austin Wm J © (Irene) slsmn h 510 Creech
Autrey F B © r 401 Griffin
Avery Curtis M (Frieda) genl ins 516 Bk of Wayne Bldg r 310 N John
Avery J Buck clk Malpass Gro r 205 W Vine
Avery John M (Jessie) 1 car clnr Sou Ry System h 106 W Vine
Avery Mittie (wid J P) h 205 W Vine
Avery Raymond O (Minnie) 2 emp Jeffreys & Sons r 203 E Holly
Aycock A Worth (Margt) whse slsmn Glasgow-Allison Co h 312 N James
Aycock Alma r 121 S Herman
AYCOCK C BRYAN (Edna) County Clerk of Court, r 308 E Chestnut—Tel 1346-M
Aycock Danl B student r 308 E Chestnut
Aycock Elbert (Thelma) agt Gate City Life Ins Co r 313 S Georgia
Aycock Elton O sta mgr The Texas Co r 114 S John
Aycock Ernest G bkpr Std Automotive Parts Co r 315 N Virginia
Aycock Ethel agt Northwestern Natl Life Ins Co 121 N John
Aycock Frances clk County Clk of Court r 308 E Chestnut
Aycock Lila student r 121 S Herman
Aycock Lucy E (wid C R) h 308 E Chestnut
Aycock Saml S (Minnie) 4 carp h 121 S Herman

B TO FIND A NAME YOU MUST KNOW HOW TO SPELL IT

Bacco Belt (L J Cameron) serv sta 300 E Ash
Baddour Evelyn nurse 502 E Chestnut r same
Baddour Isabelle T r 502 E Chestnut
Baddour Philip A trav slsmn r 502 E Chestnut
Baddour Shickre (Victoria) 3 Ⓗ trav slsmn h 502 E Chestnut
Baggett John R (Kath) 2 h 114 E Chestnut
Baggett Pennie © 1 maid h 834 N Center
Bagley Geo B (Lucy B) trav slsmn h 315 E Walnut apt B-7
Bagley Oscar L (Ora) 2 slsmn R I Thornton Co h 307 S Oleander av
Bahen Philip W r 105 E Holly
Bailey Anna © student r 710 N James
Bailey Betsy (wid E B) 2 nurse 106 N Slocumb h same
Bailey Jas © 3 lab h 710 N James
Bailey John C (Bailey's Cut Rate Store) r 101 N Virginia
Bailey Laura © h 712 N James
Bailey Mary © 2 h 412 S Georgia av
Bailey Millard T r 1304 E Ash
Bailey N Thos (Eva) 4 slsmn Matthews Mtr Sales h 1304 E Ash
Bailey's Cut Rate Store (J C Bailey) 108 N Center

BAIN EDGAR H (Louise H) Ⓗ Genl Agt Northwestern National Life Insurance Co, Insurance and Loans 2d floor Odd Fellows Bldg—Tel 696, h 700 Park av—Tel 457

Bain Geo E USA r 700 Park av
Baines Virginia tchr William Street Sch r 809 Park av
Baker Bettie G © r 913 N John
Baker David © h 913 N John
Baker Edw © lab h 829 (2) Greenleaf
Baker Edw © (Edith) 1 sawyer Atlas Plywood Corp h 209 W Beech
Baker Emma H sch tchr r 402 Park av
Baker F Egerton r 420 Park av
Baker Geo S (Blanche) Ⓗ author h 402 Park av
Baker Geo S Jr emp Circulation Dept Gboro Publ Co r 402 Park av
Baker Irving A (Lillie) 1 mgr Thompson-Wooten Serv Sta h 502 N William
Baker Jas H (Annie) 2 clk Ry M S h 701 W Walnut
Baker John O (Gladys) 3 slsmn Barnes-Harrell-Rawlings Co Inc h 515 S Oleander av
Baker Lillian smstrs h 705 Bryan
Baker Mary © lndrs r 913 N John
Baker Robt © lab h 508 Eason
Baker Saml (Rebecca) mgr Baker's Shoe Repr r 319 N John
Baker Stella © asst cook The Gboro Hosp
Baker Washington © (Stella) 1 Ⓗ lab h 1201 Crawford
Baker Wm © hlpr J D Pike Mtr Co 222 N Center
Baker Wm © mech r 313 S James
Baker's Shoe Repair Saml Baker mgr 134 N Center

BALDWIN DIRECTORY CO INC, Albert Orth Pres-Treas, Louis A R Nelson Sec, World's Largest Independent City Directory Publishers; Originators of the ABCD Type City Directory, Publishers Goldsboro City Directory in Co-operation with the Merchants' Association, Home Office 125 Meeting St, Charleston S C, Local Office Branch Bank Bldg

Baldwin Leslie © (Zilphia) 9 lab h 900 E Elm
Baldwin W Morgan (Florence) 1 mgr D Pender Gro h 1403 E Walnut
Balford Sallie © dom h 306 Charles
Balkcum Bessie M (wid C L) 4 serving instr WPA h 416 S Slocumb
Balkcum Clevie C student r 416 S Slocumb
Balkcum Pearley W (Lena) 1 mech Atlas Plywood Corp h 109 E Pine
Balkcum Elbert (Lillian) slsmn H Weil & Bros r 516 E Ash
Ball Alice © cook r 408 W Elm
Ball Joh nB © r 408 W Elm
Ball Matilda © cook h 408 W Elm
Ball Park Service Station (B M Burkette) 1601 E Ash
Ballard Christine M (wid L N) slswn Belk-Tyler Co h 809 E Mulberry
Ballard Dorothy r 809 E Mulberry
Ballard Hart © (May D) 3 h 614 Crawford
Ballard J Ralph (Mamie) 2 cash Caro Power & Light Co h 412 N Virginia
Ballard Jesse © lab r 907 Royall av
Ballard Thos © delmn h 810 N John
Ballard Unity © h 324 Smith
Ballenger Norwood (Kath) 2 slsmn r 615 W Walnut
Ballenger Wm B emp Wayne Agrl Wks Inc r 615 W Walnut
Ballree Bettie (wid Oscar) 1 h 420 Woodrow av
Ballree Emmett logger r 420 Woodrow av
Bangor Calvin © (Lumiza) lab h 419 Denmark
Bank of Wayne Building 139 W Walnut

Baldwin Directories
Challenge Comparison

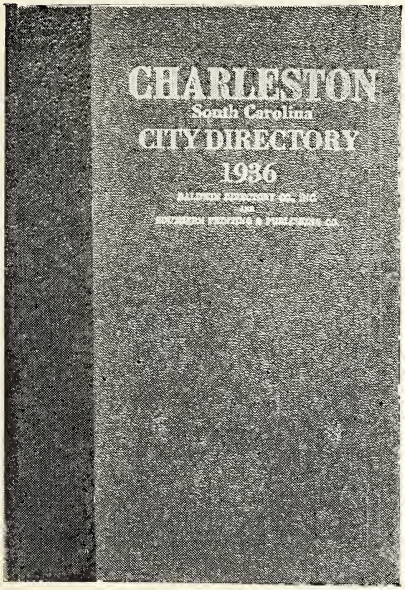

QUALITY DIRECTORIES

Carefully Planned
Accurately Compiled
Conveniently Arranged
Excellently Printed
Beautifully Bound
Conservatively Styled
Successfully Presented
Promptly Delivered
Regularly Issued

CITY DIRECTORIES OF CHARACTER

Published in Selected Cities Throughout the South in Association with Daily Newspapers and Local Commercial Organizations.

BALDWIN DIRECTORY SERVICE is UNIQUE

No other publisher in the United States offers to the public a directory of the type issued by the Baldwin organization. Business firms using Baldwin Directory service are unanimous in their acclaim of its many unique features.

AMERICA'S FINEST DIRECTORIES

Baldwin Directories offer tremendous advertising value through the new Householders' Supplement which is presented to the homes of the community at no extra cost

PROMPT — QUALITY DIRECTORIES by CONSERVATIVE BALDWIN — ACCURATE

BALDWIN DIRECTORY CO.

Incorporated

TELEPHONE 1368 CHARLESTON, S. C.

The Greatest D Advertising

A conspicuous and attractive advertisement can be purchased in any Baldwin Directory at an extremely reasonable price. When making up his budget for publicity the wise advertiser will remember the many special features of Baldwin service. He will take into consideration the large home circulation, the convenient arrangement of the display space, the excellence of the printing and binding and the number of times the directory is actually referred to each day of the year.

The primary purpose of the Baldwin organization is, of course, the supplying of accurate and reliable directory information promptly and regularly at the lowest possible cost consistent with good service. For this reason it is possible to price the advertising space far below the amount which would be charged on the basis of value if the book were primarily an advertising medium. *There is no advertising medium in the South today which offers as much actual advertising value per dollar invested as Baldwin City Directories.*

EVERY BALDWIN DIRECTORY MUST CONFORM STRICTLY TO THE SPECIFICATIONS PREPARED BY BALDWIN DIRECTORY COMPANY, INC.

The Baldwin organization is ever on the alert for suggestions and recommendations which may increase the value of its service. At all times it cooperates with the local Chambers of Commerce, Merchants' Associations, newspapers and commercial organizations. Its work is carefully planned and painstakingly executed.

All information supplied is authentic; a double-check system is used to insure accuracy. Trained census managers and enumerators check and re-check all data which appears in the city directory. The information is secured by a house-to-house canvass of the territory covered.

THE HOUSEHOLDERS' SUPPLEMENT

The Householders' Supplement is carefully prepared to meet the requirements of the home. It contains a complete business directory of the city, a civic section with full-page announcements and photographs of the larger churches, clubs, libraries, schools, public buildings and civic institutions and a list of nationally advertised brands of merchandise with the name and address of the local agent or distributor.

PROMPT QUALITY DIRECTORIES by BALDWIN CONSERVATIVE ACCURATE

Newspapers, Chambers of Commerce, Merchants Bal sociations and others interested in further infor tion concerning Baldwin Directories should writ

llar-for-Dollar
lue in America

Every advertisement appearing in a Baldwin City Directory will be found also in the Householders' Supplement. The distribution plan for the Supplement is thoroughly worked out and each copy is personally presented by a representative of the civic and commercial organizations of the city. The homes receiving copies of the Supplement are carefully selected and there is very little dead circulation; almost every copy is referred to daily. *The live circulation of a Baldwin Directory advertisement is actually from five to ten times that of an advertisement appearing in an average city directory, and the Baldwin distribution is primarily in the home.*

UNIQUE DISTINCTIVE ABCD A BALDWIN CITY DIRECTORY

SPECIAL FEATURES

In addition to all of the regular departments usually found in city directories, Baldwin Directory service offers many exclusive features. Some of these are as follows:

1. All home owners are designated in the alphabetical resident directory and also in the street guide.
2. The number of children under 16 is shown after the name of the head of each family.
3. A numerical telephone directory is given.
4. A telephone guide arranged by streets is included.
5. Each nationally-advertised brand of merchandise is listed under the proper business classification, with the name and address of the local agent or distributor.
6. Full-page announcements, with photographs when possible, of all the larger churches, clubs, lodges, schools, libraries and other civic institutions are included in a special civic section.
7. The directory covers not only the city itself, but also the smaller settlements and towns in the territory immediately adjacent.
8. The book is beautifully and durably bound in imitation leather.
9. Directory stands are installed in all public places so that the general public may have access to the directory at all times without cost.
10. An exact census is taken of each community and the directory gives the population.
11. The advertising is conveniently arranged to give the subscriber and the advertiser the best possible service.
12. A Householders' Supplement is issued in each city for the use of individuals in their homes. This gives the Baldwin Directory a circulation five to ten times greater than the average directory.

Baldwin Directory Co., Inc.

Charleston, South Carolina

PROMPT QUALITY DIRECTORIES by CONSERVATIVE BALDWIN ACCURATE

Baldwin Directories are published in cooperation with local newspapers and civic organizations by America's fastest growing directory publishers

UNITED CHAMBER OF COMMERCE
Anniston, Alabama

December 26th, 1935.

Gentlemen:—

I wish to congratulate the Baldwin Directory Company, Inc., for the splendid City Directory of Anniston recently delivered. It far exceeds our expectations.

I have purposely waited to so express myself until I have had an opportunity to get an opinion from the general citizenship as to its correctness, utility, etc. The supplements are very much in demand and are appreciated by the recipients of the advertisers.

Cordially yours,
CHARLES F. VARN, Sec. & Mgr.

CHAMBER OF COMMERCE
Orangeburg, S. C.

November 16th, 1935.

Gentlemen:—

Have just finished studying the new directory and its supplement, and can sincerely compliment you upon a very satisfactory and highly efficient piece of work. If I can recommend this, or can be of any service to you, will be glad to give it without any frills attached.

Very cordially yours,
ORANGEBURG CHAMBER OF COMMERCE,
W. D. CHITTY, Sec.

CHAMBER OF COMMERCE
Selma, Alabama

January 1st, 1936.

Gentlemen:—

I want to compliment you very highly on the recent directory which your concern published here. Many of the merchants and business people here have spoken in very high terms of it, and I felt that I should pass this on to you.

Very sincerely yours,
HUNT FRASIER, Secretary-Manager.

TUSCALOOSA CHAMBER OF COMMERCE
Tuscaloosa, Alabama

November 26th, 1935.

Gentlemen:—

We would like to add that in our opinion this directory is as complete as one could desire, and we were pleased to give the little assistance we did.

Yours very truly,
TUSCALOOSA CHAMBER OF COMMERCE,
A. B. LEACH, Secretary-Manager.

MACON TELEGRAPH PUBLISHING COMPANY
Macon, Ga.

January 23, 1936.

Gentlemen:—

I have inquired of the editors and reporters in our news department and they state that yours is the best directory that they have ever seen.

Viewing the publication from all standpoints, it is highly satisfactory.

Yours very truly,
W. T. ANDERSON, Publisher.

Newspapers, Chambers of Commerce and Merchants' Associations interested in securing Baldwin Directory service for their communities should communicate with the Baldwin Directory Company, Inc., Charleston, South Carolina.

BANK OF WAYNE THE, F B Daniels Pres, R M Davis Executive V-Pres, J B Burroughs Cash, R F Griswold Asst Cash, 139 W Walnut—Tels 321,322
Banks Clyde © cook r 421 S Center
Banks Francis W (Mary W) h 103 S Jackson
Bannerman Josephine © maid h 108 W Elm
Barbee Ella F (wid Leslie) r 703 E Park Court dr
Barbee Romie D (Margt) 4 rep GMC h 703 E Park Court dr
Barber A Jas (Lizzie P) 3 h 1005 E Elm
Barber Claude (Mamie) pntr h 601 E Holly
Barber Jerry © h 508 E Spruce
Barber Leroy © (Dora) 1 emp Goldwayne Lndry h 511 E Spruce
Barber Walter R tinner Builders Supplies Co r 618 Daisy
BARBOUR HERBERT L (Pauline) 2 Mgr Builders Supplies Co, h 106 N Oleander av —Tel 1069-R
Barbour Isom J (Hazel) r 413 E Beech
BARBOUR JULIAN F (Evelyn) 1 Sec Builders Supplies Co h 313 N James—Tel 756-R
Barbour Sarah r 413 E Beech
Barbour Sudie E (wid W M) r 413 E Beech
Barclay Julia tchr William Street Sch r 301 S William
Barden Gretchen sten Gboro Production Credit Assn r 2200 Patetown rd
Barden J Floyd (Mabel) 1 Ⓗ pres Gboro Production Credit Assn mgr Wayne Ginnery h 2100 Patetown rd
Barden Jas F Jr student r 2100 Patetown rd
Barden John C (Ellen) 1 Ⓗ farmer h 2200 Patetown rd
Barden Minnie J © h 412 S George
Barden Russell S student r 2200 Patetown rd
Barden Woodrow student r 2200 Patetown rd
Barefoot Steve C (Myrtle) 1 (Goldleaf Candy Co) h 1003 E Mulberry
Barfield Hannah © nurse Gboro Hosp r 705 W Pine
Barfield Isaac © (Lula) elev opr Professional Bldg h 705 W Pine
Barfield Isaac Jr © r 705 W Pine
Barfield Lizzie Mrs 2 winder Borden Mfg Co Inc r 905 Borden
Barfield Lula E © sch tchr r 705 W Pine
Barfield Morris © student r 705 W Pine
Bargain Corner The (Elias Margoles) dry gds 123 W Chestnut
Barham Bessie L r 612 E Walnut
Barham Saml W (Magdalene) 1 tex wkr Borden Mfg Co Inc h 503 Royall av
Barnes Annie © 2 h 612 W Pine
Barnes Annie © 7 h 2014 Temple
Barnes Annie B (wid W H) Ⓗ h 401 N James
Barnes Arth © (Mary J) farmer h N George extd
Barnes Arth © (Gladys) 3 lab A T Griffin Mfg Co h 1209 Greenleaf
Barnes B Frank Jr © (Mattie) 1 lab r 1500 N Center
Barnes Benj © lab r 612 W Pine
Barnes Benj F © (Delilah) 3 Ⓗ carrier USPO h 1111 Greenleaf
Barnes Benj F © (Luella) 1 lab Borden Mfg Co Inc h 1500 N Center
Barnes Bora © lab Atlas Plywood Corp r 403 S Slocumb
Barnes Charity © 3 Ⓗ h 911 N John
Barnes Chas © (Sarah) h 515 W Pine
Barnes Chas J teleg opr Union Sta r 305 E Mulberry
Barnes Clarence © farmer r 215 E Hooks River rd
Barnes Cora © r 515 W Pine
Barnes Danl W © (Mary) h 705 Waters
Barnes Ellen waitress Hotel Gboro

Barnes Emma r 201 N Carolina
Barnes Essie © r 515 W Pine
Barnes Eugenia © emp Goldwayne Lndry & Dry Clnrs r 403 S Slocumb
Barnes Fleeta © 5 smstrs h 107 Cedar
Barnes Flossie © 5 h 204 W Spruce
Barnes Frank H clk Economy Gro res Smithfield N C
Barnes Fredk © farmer r 215 E Hooks River rd
Barnes Geo © (Polly) lab Atlas Plywood Corp h 1227 N John
Barnes Hardy © lab r 705 Waters
BARNES-HARRELL-RAWLINGS CO INC, W LeRoy Rawlings Sec-Treas, Bottlers of Coca-Cola, 114 W Mulberry—Tel 547 (See Supplement Cover and Top Lines)
Barnes Heyward © lab r 705 Waters
Barnes Hubert © (Sarah) 4 lab Weil's Fertilizer Wks h 1502 Tuskegee
Barnes Ivory © (Martha) lab Atlas Plywood Co h 106 W Pine
Barnes J Robt (Sadie) 3 gro 739 N John h 212 N Carolina
Barnes Jack © farmer r N George extd
Barnes Jack © 3 lab h 106 E Dewey
Barnes Jasper L © lab r 612 W Pine
Barnes Jerry © (Charlotte) lab r 604 S Herman
Barnes Jesse © farmer r N George extd
Barnes Jesse © (Bertha) 3 hlpr Montague Bros h 215 E Hooks River rd
Barnes John © delmn Rose's Fish Mkt r 417 S George
Barnes John © (Sallie) farmer h N George extd
Barnes John © lab r 809 Devereaux
Barnes John Rev © (Katie) 1 pastor The Guiding Star Ch r 1002 N John
Barnes Kath © 1 lndrs h 809 Devereaux
Barnes Leola T (wid F E) 2 (H) h 305 S Center
Barnes Lila © r N George extd
Barnes Lissie © dom r 705 Waters
Barnes Louise © r 1504 N Center
Barnes M Odelle © student r 1500 N Center
Barnes Mamie © ironer Gboro Dry Clnrs, Lndry & Hatters Inc r 424 Griffin
Barnes Marie © cook r 417 S George
Barnes Martha © maid William Street Sch r 515 W Pine
Barnes Mary B © cook r 1500 N Center
Barnes Mary L © sch tchr r 314 Bright
Barnes Mattie B © dom r 403 S Slocumb
Barnes Mildred © dom r 911 N John
Barnes Needham r 212 N Carolina
Barnes Odelle © r N George extd
Barnes Paul R © (Mamie) 1 lab Kemp Specialty Furn Co h 300 Brazil
Barnes Rachel © 1 lndrs h 119 W Holly
Barnes Richd C plmbr W O Mitcham Co Inc r 212 N Carolina
Barnes Robt L © presser White Way Lndry h 814 E Elm
Barnes Saml atndt Ball Park Serv Sta r 311 E Mulberry
Barnes Sol © farmer r 215 E Hooks River rd
Barnes Sollie L © dairymn r 403 S Slocumb
Barnes Thos E © (Laura) presser White Way Lndry r 701 Parker
Barnes Walter © (Lethia) 1 h 509 S John
Barnes Walter © (Estella) 1 lab h 403 S Slocumb
Barnes Walter Jr © (Cora) 1 emp Atlas Plywood Corp h 800 Slaughter
Barnes Wm © (Emma) lab h 102 Atlantic av
Barnes Wm © presser W M Dawson r 911 N John
Barnes Wm © (Emma) 4 trk dr h 1504 N Center

Barrett Eliz © midwife 218 W Pine h same
Barry Roman © (Callie) tob wkr h 108 Grantham
Bartholomew Henry G (Nettie) mgr meat dept D Pender Gro h 207 N Virginia
Bartholomew Nettie E r 207 N Virginia
Bartholomew Robt H student r 207 N Virginia
Bartlette Jas H (Maggie) r 713 Simmons
Bartlette Victoria r 713 Simmons
Barwick Fannie slswn F W Woolworth Co r 203 S Georgia av
Barwick Hiram J (Katie) 1 fish 501 W Pine r 203 S Georgia av
Barwick Leslie mech Handley Mtr Co r 415 N John
Barwick Roy C (Bessie) 2 emp WPA h 405 'A"
Barwick Sudie E (wid W B) r 405 "A"
Barwick Thelma (Mrs W W) bkpr Heilig & Meyers r 510 N William
Barwick Walter W (Thelma) slsmn h 510 N William
Basden Fountain (Eliz) mech r 707 Bryant
Basket Almetra © 2 lndrs r 601 W Elm
Bass Andrew B r 719 Bryan
Bass DeWitt G clk E M Davis Gro r 305 E Mulberry
Bass Edna (wid A G) 4 h 607 W Walnut
Bass Eliz slswn F W Woolworth Co r 200 N Leslie
Bass Estella © 5 h 609 Poplar
Bass Eula © elev opr Hotel Gboro r 609 Poplar
Bass Gilbert asst serv mgr Dillon Elec Serv Co r 607 W Walnut
Bass Henry hlpr Montague Bros res Dudley N C
Bass J Thos (Sue) serv sta 1101 Snow Hill h same
Bass Jos I © r 609 Poplar
Bass Leslie trk dr State Hwy Dept r 719 Bryant
Bass Lloyd (Thelma) 3 lapper hand Borden Mfg Co Inc h 912 Borden
Bass Noah (Alta M) 3 sergt City Police Dept h 200 N Leslie
Bass Raymond r 126½ S Center
Bass W Leslie (Mary E) 6 emp State Hwy Dept h 719 Bryan
Batson Buran T (Mary E) 2 barber Terminal Barber Shop r 1307 N George
Batson Clarence V (Nora B) 2 mech B B Montague Garage h 1109 N George
Batson Henry (Callie) plmbr M L Keen r 112 S James
Batson Jas W slsmn Mtr Bearings & Parts Co r 1300 N George
Batson Leon D bkpr Clyde E Lupton Mtr Co r 1300 N George
Batson Mary A (wid P B) h 1300 N George
Batt Arth © (Mamie) lab Borden Brick & Tile Co h 727 Isler
Batten Creola r 118 S Alabama av
Batten Jas R agt Continental Life Ins Co r 306 Fussell
Battle Albert © (Laura J) 2 h 2170 Patetown rd
Battle Bessie © r 709 3d
Battle Clarence ©)Carrie) 2 lab Gboro Sand Co h 701½ Crawford
Battle Corinne © cook r 107 Swan
Battle Enos © (Fannie) 2 farmer r 1943 N William
Battle Georgia © cook h 413 W Pine
Battle Henrietta © 2 h 505 Durham
Battle Jasper © lab City h 1402 N Center
Battle Jesse © (Ella) r 419 S Center
Battle John © lab h 911 Greenleaf
Battle Mary © h 704 Crawford
Battle Mary © cook r 1007 N Center
Battle Mary J © 2 dom r 906 E Elm
Battle Mattie © r N George extd

Battle Nathan © farm hand r 2170 Patetown rd
Battle Ronald © jan Caro Theatre r 505 Durham
Battle Sylvester © (Annie) lab h 906 E Elm
Batts Bettie (wid B E) r 707 Park av
Beaman Thos E (Eunice) 2 slsmn h 708 Simmons
Beaman Queen © r 216 W Pine
Beamon Ethel © 1 cook r 300 E Spruce
Beamon Leland C appr Gboro Sign Co r RD 2
Beamon Walter E student r 614 N John
Beamon Geo © lab Atlas Plywood Corp r 512 W Pine
Beamon Wm C (Sarah E) supt IOOF Home h same
Beard John trk dr White Way Lndry r 213 N William
Beard Sudie B Mrs tex wkr Barden Mfg Co Inc h 107 W Oak
Beard Wm (Daisy) r 319 N John
Bearden John © (Bessie) 3 lab Atlas Plywood Corp r 902 N John
Beasley Ada B winder Borden Mfg Co Inc r 912 N William
Beasley Jos A tex wkr Borden Mfg Co Inc r 912 N William
Beasley Pearl r 104 E Elm
Beasley Sallie (Mrs W F) spinner Borden Mfg Co Inc r 912 N William
Beasley W Fletcher (Sallie) 4 mech Borden Mfg Co Inc h 912 N William
Beck Claytie nurse 708 E Ash r same
Becton Albert © jan The Borden Apts r 305 W Walnut
Becton Caroline © dom r 706 Slaughter
Becton Guilford © (Winnie) 4 jan h 415 S Center
Becton John © r 319 W Elm
Beddard Roy F (Nettie V) 1 Ⓗ metal wkr Williams Sheet Metal Wks h 1304 N George
Bedford Jack A carrier USPO r RD 2
Beech Mary E clk Palace Drug Co r 405 Park av
Beery Clarence H (Ella) 1 slsmn Rath Packing Co h 318 E Mulberry
Beery Clarence H Jr student r 318 E Mulberry
Belk Henry (Lucille B) 1 Ⓗ managing editor Gboro News-Argus h 1409 E Walnut
Belk Lucille B (Mrs Henry) soc editor Gboro News-Argus r 1409 E Walnut
BELK-TYLER CO, Saml H Hocutt Mgr, Department Store 126-28 W Walnut—Tels 1076, 1077 (See Top Lines)
Bell Donald slsmn Belk-Tyler Co r 700 E Walnut
Bell Frank L (Mary) 2 combination mn Sou Bell Tel Co h 326 E Chestnut
Bell G Herman (Alma) 3 h 309 N Carolina
Bell Jas B (Lela) 2 slsmn Heilig & Meyers h 108 Lee
Bell Lydia R r 700 E Walnut
BELL MARGHRETTA, Sec Edelmann Insurance Agency Inc, r 407 W Mulberry—Tel 533-W
Bell Mildred A sten W E McClure r 407 W Mulberry
Bell Roscoe W (Carrie) emp A T Griffin Mfg Co h 106 E Vine
Bell Vivian (wid A C) h 700 E Walnut
Bellamy Saml © (Maggie) 1 lab Atlas Plywood Corp h 421 Charles
Belote Jas L (Martha D) 1 emp The Wayne Tire Co r 205 W Chestnut
Benevolent Hall © 703 Slaughter
Bennett Alice E © restr 715 E Elm h 622 Slaughter
Bennett Alonzo © lab M E Robinson Inc r 735 W Elm
Bennett Annie © dom r 622 Slaughter
Bennett Cleo © maid r 401 N Center
Bennett Deams © (Bettie) Ⓗ jan St Paul Methodist Ch h 414 Denmark
Bennett Ella © 2 maid Hotel Gboro h 618 Parker
Bennett Fannie © maid r 410 W Elm

Bennett Henry © r 414 Denmark
Bennett Jas © lab M E Robinson Inc r 735 W Elm
Bennett Jasper © lab M E Robinson Inc r 618 Parker
Bennett John © (Matilda) lab Atlas Plywood Corp h 309 W Elm
Bennett Lola © 4 lndrs h 401 N Center
Bennett Louise emp Goldwayne Lndry & Dry Clnrs r 621 S Slocumb
Bennett Marguerite © maid r 401 N Center
Bennett Minnie © 4 maid h 735 W Elm
Bennett Roland © lab Kemp Specialty Furn Co r 410 W Elm
Bennett Rosa © cook h 410 W Elm
Bennett Rosa © student r 735 W Elm
Bennett Roy © lab Kemp Specialty Furn Co r 410 W Elm
Bennett Sarah B © drsmkr 414 Denmark r same
Bennett Wm © (Mary) 4 lab Gboro Milling Co h 203 Atlantic av
Benson Maniza (wid W A) r 907 S Slocumb
Benton Benj (Ida E) 4 tex wkr Borden Mfg Co Inc h 907 Aycock
Benton Geo R Jr phys 611-16 Bk of Wayne Bldg r 1500 E Mulberry
Benton Jack © (Addie) 1 log ctr h 618 Griffin
Benton Jas © hlpr Wayne Ice & Coal Co Inc r 929 (2) N Center
Benton John A © (Willie) Ⓗ lab Kemp Specialty Furn Co h 702 W Pine
Benton Kate (wid Saml) 3 tex wkr Borden Mfg Co Inc r 924 4th
Benton Leonard © hlpr Wayne Ice & Coal Co Inc r 929 (2) N Center
Benton Mary © dom r 1009 N John
Benton Robt r 924 4th
Benton Wm © (Ruth) delmn Jenkins Cash Gro h 714 Potley av
Berke Edw optometrist 102 W Walnut r 212 N James
Berkeley Scott B (Ruth P) 1 Ⓗ (Berkeley & Colton) h 1108 Evergreen av
Berkeley & Colton (S B Berkeley, J M Colton) lawyers 115 Ormond av
Bess Cecelia © h 716 N James
Best Adeline © lndrs h 507 Hickory
Best Albert © (Sarah) 2 Ⓗ lab h 419 Moon
Best Allen © (Lizzie) jan Goldwayne Apts h 627 Holt
Best Alsia J Rev © (Angeline) 1 h 510 Booker
Best Anna student r 305 N Carolina
Best Annie B © dom r 1013 Snow Hill
Best Arth © hlpr Montague Bros res Rosewood N C
Best Barbara r 305 S John
Best Benj © (Eliz) 5 lab City Street Dept h 512 Creech
Best Bessie P (Mrs R M) dep County Clk of Court r 215 E Elm
Best Bettie © h 316 Denmark
Best Bettie M © student r 214 W Pine
Best Cecil G (Nellie) 2 Ⓗ lawyer 6 Edgerton Bldg and County Solr h 802 E Mulberry
Best Chas © lab r 510 Booker
Best Chas E (Mittie) h 102 S William apt 7
Best Chas G (Christine) solr Goldwayne Lndry & Dry Clnrs r 710 E Walnut
Best Christine (Mrs C G) nurse 710 E Walnut r same
Best Clara M student r 224 S Center
Best Council J (Ellen H) Ⓗ h 419 Magnolia
Best Council J Jr r 419 Magnolia
Best D Moody (Johnnie B) 2 slsmn Heilig & Meyers h 603 Simmons
Best Damaris (wid G E) h 209 E Oak
Best Danl © hlpr Orange-Crush Btlg Co r 214 W Pine
Best Deleon E phys 302-05 Professional Bldg r 1415 E Walnut
Best Dock © (Annie) 5 carp h 116 Day

Best Dock © (Emma) 2 lab h 702 Isler
Best Edgar © (Anna) 3 h 221 E Vine
Best Edna A Mrs 1 r 706 W Walnut
Best Edw E (Maybelle) 3 Ⓗ carrier USPO h 704 N Virginia
Best Eliz © r 704 Crawford
Best Emma © maid r 934 S George
Best Essie © dom r 1013 Snow Hill
Best Essie L lndrs r 1016 S George
Best Etta © h 320 Creech
Best Eva © dom r 316 Denmark
Best Flora C tchr Virginia Street Sch r 211 W Chestnut
Best Florence clk Crocker's Bakery r RD 4
Best Guy clk W H Cole r RD 2
Best Henry D (Mollie) hlpr Dewey Bros h 506 3d
Best Herbert H (Ruby) 2 tank wagon slsmn Sinclair Refining Co h 302 N Leslie
Best Ida © 1 dom h 509 Creech
BEST J ARTH, Supt County Public Welfare Dept, Member County Board of Education, res Fremont N C
Best Jack © (Clara) 1 lab Atlas Plywood Corp h 313 E Elm
Best Jake © (Ethel) loader Borden Brick & Tile Co h 509 E Spruce
Best Jas © lab r 914 Snow Hill
Best Jas © (Lillie B) 1 lab Atlas Plywood Corp h 722 Waters
Best Jas T © r 507 Hickory
Best John © (Gladys) lab L U Perkins h 1224 N Center
Best John © (Katie) lab Borden Brick & Tile Co h 709 Olivia la
Best John © (Martha) lab Atlas Plywood Corp h 214 W Pine
Best John © (Lula) 2 section hand ACLRR h 1016 S George
Best John E © delmn Jenkins Cash Gro r 806 W Pine
Best John L 2 Ⓗ shoes 114 N John h 305 S John
Best John L Jr trav slsmn r 305 S John
Best John W © (Clara) 6 carp h 111 Owen
Best Jos © farmer r 1016 S George
Best Jos J © (Mamie) lab h 806 Hugh
Best Laura © maid r 420 Peterson
Best Lester © lab Kemp Specialty Furn Co r 320 Creech
Best Lloyd © (Susie) 1 firemn h 416 E Elm
Best Louvenia © dom r 316 Denmark
Best Ludie © h 513 Hickory
Best Lula © cook r 510 Booker
Best Mabel © r 507 Hickory
Best McKinley C © (Bertha) 5 bellmn Hotel Gboro h 708 Devereaux
Best Marion sta atndt E G Outlaw r 519 S Slocumb
Best Martha © 2 hlpr The Gboro Hosp r 408 Creech
Best Marvin S (Bessie R) (The Best Shop) h 1303 E Walnut
Best Mary © maid r 934 S George
Best Matthew © (Daisy) 6 lab h 934 S George
Best Melvina © emp Kemp Specialty Furn Co h 814 Crawford
Best Mildred © r 320 Creech
Best Munroe C r 224 S Center
Best Nettie © h 917 Nathan
Best O Paul (Violet S) constn wkr r 305 N Carolina
Best Odele © cook r 704 Crawford
Best Paul S (Lillian S) 1 h 305 N Carolina
Best Perry © (Beulah) 2 carp h 1013 Snow Hill

Best Pharoh © lab r 917 Nathan
Best Queen E © 1 dom h 418 Peterson
Best Rastus © farmer r 413 S Slocumb
Best Raymond M (Bessie) emp W H Best r 215 E Elm
Best Rebecca © cook r 507 Hickory
Best Richd (Virginia) 1 emp Wayne Agrl Wks Inc r 712 S Slocumb
Best Roland © (Lottie) lab Kemp Specialty Furn Co h 425 Charles
Best Ruth Mrs 1 r 714 N William
Best Ruth © cook r 510 Booker
Best Saml © emp J F Hobbs h 217 W Pine
Best Saml © lab Atlas Plywood Corp h 405 Peterson
Best Sarah student r 305 S John
Best Shop The (M S Best) clo 107 S Center
Best Tessie © 2 cook h 809 Greenleaf
Best Thos R (Hazel) 3 slsmn E D Smith h 601 Simmons
Best Wm © r 934 S George
Best Wm H (Ella M) 1 Ⓗ genl mdse 112 N John h 224 S Center
Best Wm H Jr lawyer 10 Edgerton Bldg r 224 S Center
Bethea Annie J © dom r 204 Cemetery
Bethea Henry © lab h 629 Orchard
Big Brick Warehouse No 1 (Jas Jones, W C Spence) tobacco 512 N John
Biggs Claude H sign dept State Hwy Dept r RD 4
Biggs Danl K (Minnie) 3 carp h 713 N William
Biggs Herbert R (Mary) 1 photog S Center h 715 E Park Ct dr
Biggs Minnie (Mrs D K) spinner Borden Mfg Co Inc r 713 N William
Bingham Fred © 2 jan William Street Sch h 910 Church
Bingham Wm © (Beatrice) 2 lab A&NCRR h 921 N Center
Bissett Arth J (Ethel) 1 Ⓗ formn Barnes-Marrell-Rawlings Co h 310 Worlsman
Bissett Ethel (Mrs A J) opr Sou Bell Tel Co r 310 Workman
Bissette Zachariah C (Annie) 2 Ⓗ asst mgr Home Security Life Ins Co h 113 N Slocumb
Bivens Julius J h 715 Stronach
Bivens W Add (Eliza) wtchmn NC ERA Stock Yds h 404 E Holly
Bizzell Alice N Ⓗ r 305 N Virginia
Bizzell Alma B dep County Clk of Court r 105 S James
Bizzell Bruce P (Mamie) 1 clk J R Musgrave r 105 S James
Bizzell Claude F (Eugenia L) agt Northwestern Natl Life Ins Co h 305 W Ash
Bizzell Eugenia L (Mrs C F) bdg 305 W Ash r same
Bizzell Eula Ⓗ h 201 E Mulberry
Bizzell Geo D (Alice B) Ⓗ (Bizzell & Son) h 105 S James
Bizzell Herbert L (Sue P) 1 Ⓗ farmer h 207 N James
Bizzell Jas H (Mae) 4 h 1106 N George
Bizzell Jas H Jr student r 1106 N George
Bizzell Laura Ⓗ r 305 N Virginia
Bizzell Laura (wid J W) Ⓗ h 109 S Kornegay
Bizzell Mattie Ⓗ r 305 N Virginia
Bizzell M Edw (Ruby F) 3 Ⓗ phys 601-09 Bk of Wayne Bldg h 413 E Walnut
Bizzell Myrtie W Ⓗ h 305 N Virginia
Bizzell Paul S (Bizzell & Son) r 105 S James
Bizzell T Malcolm (Mary) 2 Ⓗ phys 611-16 Bk of Wayne Bldg h 209 W Ash
Bizzell Wm L (Jessie) Ⓗ ins 300 S Audubon av h same
Bizzell & Son (G D and P S Bizzell) brokers 105 S James
Black Clovas M (Lyda) supt Borden Mfg Co Inc h 205 S Center
Black Robt C student r 205 S John

BLACK ROBT W (Minnie C) 4 Dist Supt Life & Casualty Insurance Co of Tenn h 205 S John—Tel 891-M
Blackburn Carl msngr W U Teleg Co r 202 S Audubon av
Blackburn Edw S slsmn Singer Sewing Mach Co r 202 S Audubon av
Blackburn L Carl (Elma) mgr Singer Sewing Mach Co h 202 S Audubon av
Blackman Anna © lndrs h 915 Greenleaf
Blackman Cora r 105 N Kornegay
Blackman David r 209 E Holly
Blackman Emma (wid C C) r 501 W Ash
Blackman G Murray (Thelma R) 2 sta mgr Am Oil Co h 501 W Ash
Blackman Robt A (Betty) 2 sta mgr Am Oil Co h 403 Grantham
Blackmon Clarence J (Edna) 2 trk dr Hill Crest Dairy h 709 S Slocumb
Blackmon Earl mech r 700 S Slocumb
Blackmon Hugh watch repr 700 S Slocumb r same
Blackmon Lizzie © 2 h 825 Greenleaf
Blackmon Pauline © restr 313 S James h same
Blackmon Raymond J (Christine) mgr Rose's Fish Mkt r 1306 N George
Blackmon Wm R (Pearl) 1 carp h 700 S Slocumb
Blackwell Dolph (Mollie) 4 tex wkr Borden Mfg Co Inc h 721 Bryan
Blackwell Nellie (Mrs R L) spinner Borden Mfg Co Inc r 904 N William
Blackwell Preston G sweeper Borden Mfg Co Inc r 705 N William
Blackwell Robt L (Nellie) 2 tex wkr Borden Mfg Co Inc h 904 N William
Blackwell Ruth (Mrs S J) winder Borden Mfg Co Inc r 705 N William
Blackwell Saml J (Ruth hlpr City Street Dept h 705 N William
Blake Bloss © (Ida) Ⓗ lab Atlas Plywood Corp h 102 W Elm
Blake Hannah © emp White Way Lndry h 1010 S Slocumb
Blake Jadie B © 1 cook h 824 S George
Blalock Wm F (Bessie) 2 slsmn Matthews Mtr Sales h 208 W Mulberry
Blanchart Bess (wid Louis) r 105 N Audubon av
Bland Alston H (Ada) mech h 204 E Spruce
Bland Chas E © (Theresa S) 4 h 302 S Virginia
Bland Chas I © tchr Greenleaf Sch r 302 S Virginia
BLAND DAVID H (Lizzinia) 2 Ⓗ (Dickinson & Bland) Office Court House Square—Tel 28, h 709 E Walnut—Tel 456-J
Bland David H Jr bkpr The Bank of Wayne r 709 E Walnut
Bland Homer student r 204 E Spruce
Bland Leonza © (Mary J) lab h 907 N John
Bland Powell student r 709 E Walnut
Bland Sonora r 709 E Walnut
Bland Theresa S © tchr School Street Sch r 302 S Virginia
Blann Helen (Mrs M L) clk Kemp Specialty Furn Co r 404 S William
Blann Milton L (Helen) 1 formn Kemp Specialty Furn Co r 404 S William
Blitchington Frank H (Helen) 1 clk The Texas Co h 503 Lionel
BLOCK MAURICE L (Mary B) 2 Ⓗ (Goldsboro Herald) h 512 Pauline—Tel 753-W
Bloodworth Lillian Mrs 1 smstrs r 208 E Chestnut
Blount Fred © (Odelle) h 120 Grantham
Blount Isom © r 120 Grantham
Blount John © (Ada) 2 lab h 807 Seaboard
Blount Julia © 1 h 201 E Dewey
Blount Lillie © r 807 Seaboard
Blount Paul © emp Goldwayne Lndry & Dry Clnrs r 120 Grantham
Blount Preston © (Carrie B) barber Sunshine Barber Shop h 122 W Elm
Blount Raymond © r 109 Claudia av
Blount Raymond © (Bessie) 3 barber Jas Guess r RD 4

Blount Robt © student r 807 Seaboard
Blount Roy © (Julia) 4 lab h 116 Dillard
Blount Wm © (Bessie) 5 barber h 206 Day
Blount Wm © (Valnetta) 6 lab Atlas Plywood Corp h 511 Persimmon
Blow Thos L (Mabel) 2 Ⓗ plmbr 801 Simmons h same
Blue Front Grocery (Wm Davis) 1012 N James
Blue Jos E © (Mamie) 4 barber Jas Guess h 320 E Spruce
Blue Lantern Cafeteria (Mrs Mattie Panton) 122 S Center
Blue Mary © r 818 S George
Body John © (Sue) lab r 829 Greenleaf
Bogue Hardy slsmn Smith Hdw Co r 311 E Mulberry
Bond Cath W tchr Greenleaf Sch r 1005 N John
Bond John Rev © (Katie) 1 fish 505 School r 1002 N John
Bonehill Matthew © (Hattie) r 306 Wayne av
Boney Chas B © Ⓗ lab h 310 E Shaw
Boney Chelcia A © Ⓗ h 726 Isler
Boney Elaine © student r 726 Isler
Boney Francis sten Kemp Specialty Furn Co res Brogden N C
Boney Josie M © tchr Dillard High Sch r 726 Isler
Bonner Herman D © (Maebelle) 1 mech M E Robinson Inc h 407 S Center
Bonner May B © agt Winston Mut Life Ins Co r 407 S Center
Bonner Robt © emp White Way Lndry r 429 Pecan
Boone Carson H (Lucile) 1 clk Richardson Drug Co r 214 S William
Boone Fredk tex wkr Borden Mfg Co Inc r 600 Frank
Boone Geo R (Madie) 2 tex wkr Borden Mfg Co Inc h 600 Frank
Boone J Clarence (Mattie) tex wkr Borden Mfg Co Inc h 812 Clingman
Boone Lizzie © 1 maid h 300 S George
Boone Mae tex wkr Borden Mfg Co Inc r 812 Clingman
Boone Mitchell © delmn E H Walker r 300 S George
Boone Paul D (Lela) 1 h 805 4th
Boone Ruth E r 812 Clingman
Booth Geo © plstr r 500 Denmark
Booth Jesse L © (Lula) 4 lab h 409 Denmark
Booth Maggie © 1 Ⓗ h 617 E Spruce
Booth Raymond © lab Atlas Plywood Corp r 515 S John
Boothe John H (Kate B) h 406 N James
Boothe Margt L © tchr East End Sch r 617 E Spruce
Bordeaux Dora (wid M A) 2 h 902 N Virginia
Bordeaux Homer M (Hazel) 4 carp h 202 S Carolina
Bordeaux Marie r 902 N Virginia
Bordeaux Martin carp r 902 N Virginia
Bordeaux Orba M carp r 902 N Virginia
Borden Arnold r 101 N George
BORDEN BRICK & TILE CO, F K Borden Pres, F B Daniels V-Pres-Genl Mgr, H B Armentrout Sec, Office 513 Borden Bldg—Tel 641, Plant S George extd, 3 miles bey City Limit—Tel 519 (See Supplement Cover and Adv Buyers' Guide)
Borden Bros (F K Borden) rl est 505-06 Borden Bldg
Borden Building 100 S James
BORDEN EDWIN B III (Wilmer) 1 V-Pres Borden Mfg Co Inc, V-Pres Goldsboro Storage & Warehouse Co, r 103 S George—Tel 41
Borden Ella K (wid E B Jr) Ⓗ h 111 S George
Borden Eunice student r 208 W Chestnut
Borden Eunice H (wid Arnold) Ⓗ h 208 W Chestnut
BORDEN FRANK K Ⓗ (Borden Bros) Pres Borden Mfg Co Inc, h 103 S George—Tel 41

BORDEN FRANK K JR (Margt G) 2 Ⓗ Pres Borden Brick & Tile Co, h 710 Park av Tel 306
Borden Hattie L ofc wkr Gboro High Sch r 203 N George
Borden Henry © (Susie) Ⓗ exp 717 Devereaux h same
Borden John © Ⓗ draymn h 500 Denmark
BORDEN MFG CO INC, F K Borden Pres, E B Borden III V-Pres, P L Borden Sec-Treas, Cotton Yarn Mfrs 801 N William—Tel 200
Borden Martha D © h 606 School
Borden Mary r 111 S George
BORDEN PAUL L (Martha G) 1 Ⓗ Sec-Treas Borden Mfg Co Inc, h 305 W Mulberry —Tel 621
Borden Paul L Jr r 305 W Mulberry
Borden Rachel r 208 W Chestnut
Borden Rena M (wid J L) Ⓗ h 101 N George
Borden Rowena r 101 N George
Borden Sallie L (wid Murray) Ⓗ h 203 N George
Borden Susan B librarian Gboro Pub Library r 111 S George
Borden Susie © nurse The Gboro Hosp
Borden The apts 305 W Walnut
Borden Virginia r 101 N George
Boseman Chas (Hazel) 3 emp Borden Mfg Co Inc h 901 Borden
Boseman Edd © delmn Byrum's Meat Mkt r 416 S George
Boseman Estelle © r 402 S George
Boseman Jas W © hlpr Orange-Crush Btlg Co r 416 S George
Boseman Nebraska © delmn r 416 S George
Boseman Richd B © (Lillie) h 402 S George
Bostick Albert © student r 310 S Virginia
Bostick Edw R © (Mildred) 3 Ⓗ clk Ry M S h 310 S Virginia
Bostick Gloria © student r 310 S Virginia
Bostick Mildred © student r 310 S Virginia
Boswell Willie E (Agnes) clk D Pender Gro res Fremont N C
Boutsis John clk Gboro Candy Kitchen r 306 W Mulberry
Bowden Annie E r 116 S Slocumb
Bowden Bertha © dom r 414 Charles
Bowden Edw © (Henrietta) lab h 415 Moon
Bowden Frank © (Rheta) 3 lab Atlas Plywood Corp h 816 E Elm
Bowden Georgia © maid r 1 Griffin al
Bowden Horace © (Maggie) 6 emp Atlas Plywood Corp h 708 Slaughter
Bowden Irene © ironer White Way Lndry r 1003 Crawford
Bowden John L © farm hand r 1212 Slaughter
Bowden Lubby © hlpr L T Lightner r 512 Griffin
Bowden Margt Ⓗ h 300 Daisy
Bowden Mary E © student r 1212 Slaughter
Bowden Nebraska © (Annie) hlpr Shell Serv Sta h 417 S George
Bowden Oscar © (Irene) 2 lab h 1003 Crawford
Bowden Preston © (Leah) 2 Ⓗ blacksmith City Street Dept h 1212 Slaughter
Bowden Sarah © h 618 Crawford
Bowen Jack mech r 415 Woodrow av
Boy Scouts of America G W Hamer exec sec 239-41 E Walnut
Boyette Chas G (Emma) 1 Ⓗ clk W H Best h 404 N John
Boyette Clara L r 611 Eunice
Boyette Edw r 611 Eunice
Boyette Effie (wid D M) 3 h 611 Eunice
Boyette Ella O gro 914 E Elm r 1104 same

Boyette Fredk pntr r 611 Eunice
Boyette Horace pntr r 611 Eunice
Boyette J Marvin (Alma) clk Simeon Ward h 800 S Slocumb
Boyette Jas W (Bessie) 1 r 916 E Elm
Boyette Kirby M (Lillie) 1 Ⓗ h 1011 E Walnut
Boyette Leonard © gro 221 W Pine h same
Boyette Louise tex wkr Borden Mfg Co Inc r 611 Eunice
Boyette Preston (Nellie M) 2 emp A T Griffin Mfg Co h 607 W Chestnut
Boyette Ralph (Mabel) 4 pntr h 612 Eunice
Boyette Richd © (Lucy) yd mn The Gboro Hosp h 523 E Spruce
Boyette Wm H (Eliz) 2 r 1012 E Elm
Boykin Julia © h 411 S Carolina
BRADFORD CLAUDIA V, Sec Goldsboro Merchants Assn, r 208 S John—Tel 586
Bradford Clyde P (wid N E) Ⓗ h 208 S John
Bradford J Granger (Cora) mech G B Edwards Garage r 311 E Ash
Bradford Jesse W (Mamie) welder h 811 1st
Bradford Marion P student r 208 S John
Bradford Nellie slswn Charles Stores Co Inc r 811 1st
Bradford Wm mech Montague Bros r 811 1st
Bradley Alberta © 1 cook r 1013 Crawford
Bradley Lena © lndrs h 1013 Crawford
Bradley Mack © lab r 108 Atlantic av
Bradley Robt © (Fannie) 2 emp County Home h 1510 Tuskegee
Bradshaw David D (Edna) 2 swtchmn ACLRR h 205 W Oak
Bradshaw Gorman W (Ila B) carp h 307 Grantham
Bradshaw Isaiah (Sarah L) 1 trk dr r 307 N Center
Bradshaw Thurman atndt Cotton Serv Sta r 714 N George
Bradshaw John C (Ammie) 3 carp h 710 Bain
Bradsher Arth L (Manette) 2 tob 513 Bk of Wayne Bldg h 207 Lee
Bradsher Lawrence E (Elsie K) with J P Taylor Co Inc h 206 S Pineview av
Brady Jean r 210 E Chestnut
Bragan Jos T (Evelyn) asst mgr Home Security Life Ins Co r 700 E Walnut
Branch Annie © h 318 Creech
Branch Annie L © 1 dom r 318 Creech
Branch Arth © r 607 Isler
Branch Arth © lab Atlas Plywood Corp r 412 Wayne av
Branch Bank Building 102 S John
BRANCH BANKING & TRUST CO, Henry V Modlin Cashier, Clenon F Dees Jr Asst Cashier, 200 E Walnut—Tel 380, 381 (See Supplement Cover)
Branch Ellsworth © sta atndt Am Oil Co r 318 Creech
Branch Esther © r 810 E Elm
Branch Florence © sch tchr r 810 E Elm
Branch G Johnson Rev © Ⓗ h 810 E Elm
Branch Irene © 1 r 724 N John
Branch Rufus © (Essie) 2 porter Firestone Auto Sup & Serv Stores h 309 Charles
Branch Saml © student r 810 E Elm
Branch Thelma © sch tchr r 810 E Elm
Branch Viola © r 318 Creech
Brantley The apts 720 E Walnut
Branton Chas F (Christine) formn Atlas Plywood Corp h 309 E Chestnut
Branton Edith r 309 E Chestnut
Braswell Estelle (wid J L) 1 h 108 E Oak
Braswell Herman © lab Wayne Agrl Wks Inc r 504 Denmark
Braswell Jas © (Nellie) 3 lab Atlas Plywood Corp h 411 W Elm

Braswell Jos © lab r 405 Deans rd
Braswell Lorenzo lab Wayne Agrl Wks Inc r 504 Denmark
Braswell Mary © h 504 Denmark
Braswell Raymond © (Viola) 2 lab Borden Brick & Tile Co h 907 S Center
Braswell Robt © (Mabel) 4 lab h 405 Dean's rd
Brawell Jas © r 109 Swan
Braxton John A (Evelyn) 4 h 715 Argo
Brazzell Bud © nurse County Home
Brazzell Leonard © (Susie) 5 lab h 1201 N James
Brendle Jas H (May) 1 meter reader Tide Water Power Co h 110 N Lionel
Brendle Kath tel opr Hotel Gboro r 1304 Park av B
Brewer Esther (Mrs Leland) slswn W T Grant Co r 615 E Ash
Brewer Herman (Bessie) Ⓗ h 305 Daisy
Brewer Leland (Esther) meat ctr City Mkt r 615 E Ash
Brewington Mabel © cook h 109 W Pine
Brewington Melvin © h 404 S James
Brewington Octavia © r 507 Canal
Brewington Octavius © (Janie) firemn Atlas Plywood Corp h 507 Canal
Brewington Wm T © lab r 404 S James
Brickley Robt © (Martha) r 810 N John
Bridgers Agnes (wid S F) Ⓗ h 303 S John
Bridgers John K (Kath M) 4 Ⓗ mgr Eastern Fertilizer Corp h 309 S John
Bridgers Luna hsekpr State Hosp r same
Bridgers Nancy r 303 S John
Bridgers Bettie (wid J L) h 119 N Georgia av
Bridges Erma L with The Salvation Army r 304 E Holly
Bridges Jas M (Martha) 1 wtchmn Dewey Bros h 701 S Slocumb
Bright Lossie © cook r 210 Bright
Bright Thos R © (Mary E) Ⓗ gro 813 Nile h 308 Bright
Brimage Geo © (Rosa) 2 lab Borden Brick & Tile Co h 100 Freeman
Brimage Lillie M © r 100 Freeman
Brinson Amy © r 419 Moon
Brinson Margt © dom h 510 N Virginia
Brinson Minnie © maid r 419 Moon
Brinson Wilbert © lab r 419 Moon
Britt Amanda © h 412 Denmark
Britt Barbara E (wid W G) r 1215 Park av B
Britt Bennie (Essie) mstr mech Atlas Plywood Corp r 410 N John
Britt Betty bkpr Edwards & Jernigan r 206 Daisy
Britt C Leslie (Martha L) 1 cred mgr Firestone Auto Sup & Serv Stores r 203 N George
Britt Carey L (Lena) 5 slsmn Hines Elec Co h 909 Aycock
Britt Chester emp Atlas Plywood Corp r 410 N John
Britt David student r 410 N John
Britt Dorothy r 909 Aycock
Britt E Russell (Effie) 1 taxi dr Union Bus Sta r 802 Waters
Britt Emerson G (Effie L) 3 slsmn h 206 Grantham
Britt Esther r 633 W Holly
Britt Glenn © (Alice) 2 (Bud's Place) r 806 Slaughter
Britt Geo R (Madge) 1 Ⓗ lawyer 217 E Walnut h 510 E Chestnut
Britt Harvey mech Wayne Mtr Co 101 E Ash
Britt Howard farmer r 633 W Holly
Britt Irene Mrs 1 bdg 320 N John h same
Britt Jas R (M Frances) 1 Ⓗ (Gboro Billiard Parlor) h 807 E Mulberry
Britt John G student r 114 N Leslie

Britt Jonie © 1 draymn r 412 Denmark
Britt Mack © (Adlena) 4 delmn Cozart Packing Co h 615 Hersey
Britt Mary B (wid L P) slswn H Weil & Bros r 1113 Park av B
Britt Paul (Helen) 4 mech Wayne Mtr Co h 805 N Virginia
Britt Ralph farmer r 633 W Holly
Britt Raymond emp Atlas Plywood Corp r 410 N John
Britt Richd B (Missouri) 3 wtchmn Wayne Agrl Wks Inc h 410 N John
Britt Roscoe (Mabel) farmer h 633 W Holly
Britt Rufus © cook r 412 Denmark
Britt Sim © (Maggie) 2 lab r 615 Hersey
Britt Saml M (Virginia J) Ⓗ weigh mstr Wayne Bonded Whse h 110 S Pineview av
Britt Titus E (Maggie) 3 formn WPA h 204 E Pine
Britt Virginia (wid J L) r 807 E Mulberry
Britt Virginia J (Mrs S M) tchr Walnut Street Graded Sch r 110 S Pineview
Britt Wm G (May G) 1 Ⓗ formn Atlas Plywood Corp h 114 N Leslie
Broadhurst Chas © delmn Simeon Ward r 100 1 Devereaux
Broadhurst Chas S clk Gboro Drug Co Inc r 402 S William
Broadhurst Ella V Ⓗ h 308½ Daisy
Broadhurst Elnora © r 1001 Devereaux
Broadhurst Emmett © (Irene) 4 lab Kemp Specialty Furn Co h 1001 Devereaux
Broadhurst Irene © r 1001 Devereaux
Broadhurst Jas © (Bettie M) 1 r 419 S James
Broadhurst Leslie © (Cath) 3 lab Kemp Specialty Furn Co h 802 Seaboard
Broadhurst Mary L (wid Chas) h 402 S William
Broady Arth © (Nora) lab r 724 N John
Brock Annie (wid J A) h 316 McIntyre
Brock Chas © (Ruth) 3 cook ACLRR h 707 W Elm
Brock Dora (Mrs J E) spinner Borden Mfg Co Inc r 1611 N William
Brock Doster B (Clyde) 2 section hand Borden Mfg Co Inc h 903 Black
Brock Geo B (Hattie) 1 emp Borden Mfg Co Inc h 604 Atlantic av
Brock J Encel (Maggie) 1 fixer Borden Mfg Co Inc h 911 Black
Brock J W emp T C Ethridge & Sons Co r RD 3
Brock Jas E (Dora) 4 tex wkr h 1611 N William
Brock John H trk dr State Hwy Dept r RD 2
Brock Judith student r 305 N Slocumb
Brock Lester © r 707 W Elm
Brock Melvin © lab M E Robinson Inc r 707 W Elm
Brock Philip (Blanche) 3 doffer Borden Mfg Co Inc h 64 Plum
Brock Phineas M (Marie) 2 Ⓗ mech Barnes-Harrell-Rawlings Co Inc h 1205 N George
Brock Saml J (Effie) blksmith Dewey Bros h 510 N William
Brockett Claude M (Geneva) plmbr hlpr T L Blow h 303 Daisy
Brockett Thos P (Bessie) 1 city plmbg inspr h 602 Simmons
Brogden David (Ida) 4 tex wkr Borden Mfg Co Inc h 419 Woodrow av
Brogden Earl trk dr Glasgow-Allison Co res Dudley N C
Brogden Florence E (wid W C) Ⓗ h 111 S Virginia
Brogden Geo (Odell) 4 r 614 W Walnut
Brogden Geo W (W Odell) 4 trk dr T A Loving & Co h 100 E Elm
Brogden John W (Louise) 5 trk dr City Street Dept h 310 Daisy
Brogden Jos R (Myrtie) 2 fish 210 Swan h 907 Borden
Brogden Leroy bobbin hauler Borden Mfg Co Inc r 214 Atlantic av
Brogden LeRoy hlpr r 508 Daisy
Brogden Milton r 508 Daisy
Brogden Murray W (Annie) carp h 508 Daisy
Brogden Nina (wid L P) 1 Ⓗ h 615 E Ash

Brogden Roland © shoe shiner Caro Shoe Rebuilders r 607 Isler
Brogden Ruby slswn Bailey's Cut Rate Store r 508 Daisy
Brogden W Aaron (Maude) 1 doffer Borden Mfg Co Inc h 915 Black
Brogden West emp City Street Dept
Brogden Willie (wid Frank) r 214 Atlantic av
Brooks Carrie W (wid J D) h 211 S William
Brooks Danl r 203 E Holly
Brooks Edna tchr William Street Sch r 211 S William
Brooks Lizzie tchr William Street Sch r 211 S William
Brooks Hilliard © lab h 422 Pecan
Brooks Irene tchr William Street Sch r 1106 E Mulberry
Brooks Lillie M © r 215 W Pine
Brooks Thos delmn Pate's Cash Food Store r 203 E Holly
Broom Louise slswn S H Kress & Co r RD 2
Broughton Albert L (Rosa L) 2 serv mn Caro Power & Light Co h 206 Princess
Broughton Effie C (wid R E) 1 r 205 E Elm
Broughton Rosa L (Mrs A L) confr lobby Bk of Wayne Bldg r 206 Princess
Brown Alex sub carrier USPO r 1304 E Walnut
Brown Alex © trk dr W P Rose 101 W Holly
Brown Alice r 404 N James
Brown Alice H © tchr School Street Sch r 217 S Georgia av
Brown Amelia Ⓗ h 809 E Mulberry
Brown Annie © cook r 205 Brazil
Brown Annie L (wid G W) h 312 E Walnut
Brown Annie L © tob hanger J P Taylor Co Inc r 819 Greenleaf
Brown Annie M sch tchr r 1101 E Walnut
Brown Austin (Lizzie) 6 h 721 Argo
Brown Bertha © dom h 626 Slaughter
Brown Bettie © h rear 700 W Pine
Brown Brady © (Vera) 1 mech h 602 E Spruce
Brown Chas © (Beulah) 1 plmbr hlpr T L Blow h 710 Waters
Brown Charlotte © lndrs h 419 S Center
Brown Clayro student r 304 E Walnut
Brown Clyde R (Ruth) 1 phys State Hosp r same
Brown Daisy L r 308 S John
Brown Doriene student r 304 E Walnut
Brown Drug Co H S Brown mgr 133 E Walnut
Brown Emma © lndrs h 819 Greenleaf
Brown Emmett R (Mary) 1 newspaper publr h 505 E Walnut
Brown Furman emp A T Griffin Mfg Co r 317 N Center
Brown Geo © h 3 Bizzell al
Brown Georgia © dom r 1219 N John
Brown H Shelton mgr Brown Drug Co r 304 E Walnut
Brown Harry trav slsmn r 504 E Walnut
Brown Haskell © r 626 Slaughter
Brown Henry © lab Atlas Plywood Corp r 806 Odell
Brown Henry C (Brown's Radio Serv) r 315 N Slocumb
Brown Henry H (Hattie) justice of the peace bsmt County Court House and notary h 315 N Slocumb
Brown Herman H sec-treas Wayne Ice & Coal Co Inc res Hillsboro N C
Brown Hugh V © (Alice H) Ⓗ prin Dillard High Sch h 217 S Georgia av
Brown Humphrey B student r 104 N William
Brown Jack (Jane) emp C I T h 1014 Evergreen av
Brown Jas T (Iris) clk Brown Drug Co h 405 E Walnut

Brown Jas © (Katie) 1 lab h 111 W Spruce
Brown John C (Rachel) bkpr J Andrew Smith h 310 S John
Brown Jos E (Lorena) 2 editor Gboro Weekly Record h 606 W Park Court dr
Brown Jos E Jr (Marjorie) lino opr Gboro Weekly Record r 606 W Park Court dr
Brown Jos S (Florence L) 1 Ⓗ (Gboro Iron & Metal Co) h 504 E Walnut
Brown Julius J (Friendly Tavern Sandwich Shop) r RD 3
Brown Katie W (wid Chas) Ⓗ h 1101 E Walnut
Brown Lee © 2 dom h 316 Smith
Brown Leila bkpr r 504 E Walnut
Brown Lemuel T © (Sarah) (Brown's Shoe Shop) h 610 Slaughter
Brown Leslie T (Mildred) 1 Ⓗ trav slsmn h 808 E Mulberry
Brown Letha (wid H C) 1 h 304 E Walnut
Brown Lillie © Ⓗ lndrs h 811 Nile
Brown Lucille © smstrs r 1005 Greenleaf
Brown Mary Mrs r 803 Bryan
Brown Mary V © tchr East End Sch r 217 S Georgia av
Brown Ransom © (Daisy) h 1005 Greenleaf
Brown Robt H Ⓗ cabt mkr A T Griffin Mfg Co h 605 Daisy
Brown Ruth r 505 E Walnut
Brown Sadie © r 405 Charles
Brown Seymour student r 504 E Walnut
Brown Simmie R (Daisy) 2 caretaker City Parks h 417 E Ash
Brown Stacy © (Hester L) 2 lab M E Robinson Inc h 620 Griffin
Brown Talmadge T (Wayne Hatchery) res Raleigh N C
Brown Vonnie I r 312 E Walnut
Brown W W slsmn Wayne Mtr Co r 304 E Mulberry
Brown W Edw (Mary E) 1 Ⓗ v-pres Wayne Ice & Coal Co Inc h 305 S Pineview av
Brown Wm © (Addie) 2 repr Jinnette's Shoe Shop h 629 Devereaux
Brown Wm E (Eleanor K) 2 bkpr Eastern Fertilizer Corp r 308 S John
BROWN ZACHARY T (Janet B) Ⓗ Pres-Mgr Goldsboro Insurance & Realty Co, h 104 N William—Tel 246-W
Brown's Radio Service (H C Brown) reprs 315 N Slocumb
Brown's Shoe Shop © (L T Brown) reprs 117 W Pine
Bruce Edith J (wid P U) h 915 N William
Bruce Henry B tex wkr Borden Mfg Co Inc r 915 N William
Bruce Ruby L tex wkr Borden Mfg Co Inc r 915 N William
Bruill Leland (Esther) clk r 615 E Ash
Brunton Artie © lab h 909 S Center
Brunton Jas © lab Sou Cotton Oil Co h 911 S Center
Bryan Albert W mldr J R Cotton r RD 1
Bryan Byron E bkpr Am Oil Co r 306 E Mulberry
Bryan Carl emp WPA r 1209 N George
Bryan Cecil W (Della) carp r 111 S Virginia
Bryan Esther student r 1209 N George
Bryan Jas E (Mary Z) Ⓗ (Gboro Sand Co) h 1303 E Mulberry
Bryan Jas L clk Central Lunch r 114 Lionel
Bryan Mamie (wid M L) 3 h 1209 N George
Bryan Raymond A (Ruby) 1 ofc mgr T A Loving & Co h 1205 E Pine
BRYAN ROBT E (Marjorie) 2 Ⓗ Agt American Oil Co, h 1403 E Mulberry—Tel 416
Bryan Russell tinner r 1209 N George
Bryan Street Baptist Church 722 Bryan
Bryan Troy E (Lillian) 6 emp A T Griffin Mfg Co h 211 E Oak
Bryant Addie © cook r 425 Canal
Bryant Addie student r 420 Creech
Bryant Alex © r 425 Canal

Bryant Alf © Ⓗ h 410 S Herman
Bryant Alonzo © (Laura) 1 lab Gboro Iron & Metal Wks h 312 S Virginia
Bryant Anna © r 1 Hemlock
Bryant Bruce asst br mgr The Great A&P Tea Co r Wayside Hotel
Bryant Carrie © 3 lndrs h 411 Smith
Bryant Curtis © (Lossie B) 2 lab h 610 Canal
Bryant Edgar © (Sudie B) 2 carp r 1110 N James
Bryant Edna © r 419 School
Bryant Edw © (Hattie) Ⓗ pntr h 810 Poplar
Bryant Eliz © h 623 Washington
Bryant Elnora © r 312 S Virginia
Bryant Emma © cook r 425 Canal
Bryant Ernest © (Theresa) 3 dry clnr White Way Lndry r 508 E Spruce
Bryant Esther © dom r 824 8th
Bryant Ethel © r 418 Charles
Bryant Ethel © student r 600 Persimmon
Bryant Eunice © r 315 W Pine
Bryant Euroylochus © (Pearl) cook h 616 Slaughter
Bryant Foy © (Ada) 3 lab h 712 Parker
Bryant Geo © cook r 425 Canal
Bryant Geo Jr lab Atlas Plywood Corp r 611 W Pine
Bryant Geo H © 4 h 616 Holt
Bryant Geo H © h 611 W Pine
Bryant Geo S © lab Atlas Plywood Corp r 616 Holt
Bryant Green © (Emma) 1 lab h 806 W Pine
Bryant Hazel © dom r 418 Charles
Bryant Henry © (Esther) 4 lab h 704 Parker
Bryant Henry © student r 616 Holt
Bryant Henry © student r 611 W Pine
Bryant Jas © (Rena) 1 firemn Atlas Plywood Corp h 415 Wayne av
Bryant Jas © (Carrie) lab h 709 W Pine
Bryant Jas © (Lila) 1 porter h 318 Charles
Bryant John H © 1 lab Atlas Plywood Corp h 104 W Elm
Bryant Jos © (Vara) 5 lab Borden Brick & Tile Co h 815 Olivia la
Bryant Jos H (Taylor's Whse) res Wallace N C
Bryant Josephine © Ⓗ h 225 W Pine
Bryant Julia © r 600 Persimmon
Bryant Julia M © cook r 304 S James
Bryant Laura © lndrs h 429 Pecan
Bryant Laura © 3 smstrs h 702 Washington
Bryant Leroy © (Bertha L) lab r 1005 Crawford
Bryant Leslie © (Nellie M) 1 lab Kemp Specialty Furn Co h 613 Griffin
Bryant Lindsay © (Lucy) 3 lab h 406 Creech
Bryant Louis © (Sallie) 2 logger h 705 Potley
Bryant Louvenia © r 616 Holt
Bryant Lula © r 304 S James
Bryant Mary © cook h 304 S James
Bryant Mary © maid r 600 Persimmon
Bryant Mildred © 3 lndrs h 302 S George
Bryant Milford © (Alberta) 3 lab Atlas Plywood Corp h 415 W Pine
Bryant Milton © car washer Matthews Mtr Sls r 312 S Virginia
Bryant Monroe © (K Annie) 7 lab City Street Dept h 419 School
Bryant Nancy © r 420 Creech
Bryant Nordisa © student r 608 E Elm
Bryant Paul © porter Cash Drug Co r 312 S Virginia

Bryant Paul D © (Jessie P) delmn Cash Drug Co r 302 S George
Bryant Pearl © 2 r 806 W Pine
Bryant Pennie © h 519 E Spruce
Bryant Rose E © 1 r 623 Washington
Bryant Sadie © dom r 420 Creech
Bryant Sallie © Ⓗ h 1215 S Slocumb
Bryant Sarah © h 425 Canal
Bryant Susan J © tchr School Street Sch r 225 W Pine
Bryant Thos © (Sadie) 3 lab Atlas Plywood Corp h 420 Creech
Bryant Thos © pntr r 810 Poplar
Bryant Vernell © 1 dom h 418 Charles
Bryant Victoria © 1 nurse 309 W Pine h same
BRYANT W HENRY © Physician 318 S George—Tel 1071-J
Bryant Wm © (Mary) 1 emp Atlas Plywood Corp h 209 S Alabama av
Bryant Wm © (Hattie) hlpr H Weil & Bros h 600 Persimmon
Bryant Wm © (Louise) 4 lab Sun Oil Co r 425 Canal
Bryant Wm © (Annie) lab h 608 E Elm
Bryant Wm Jr student r 209 S Alabama av
Bryant Willie © Ⓗ sch tchr h 901 E Elm
Bryant Zollie D © (Ruth) 3 lab h 606 E Elm
Buck A Bryant tex wkr Borden Mfg Co Inc r 725 Edward
Buck Beulah (Mrs Walter) winder Borden Mfg Co Inc r 809 (65) Herring
Buck D Winfield (Nannie) 3 emp Borden Mfg Co Inc h 302 Van Hoy
Buck Monroe W (Roberta) 2 section hand Borden Mfg Co Inc h 911 Borden
Buck Robt section formn State Hwy Dept res Pikeville N C
Buck Walter (Beulah) 1 tex wkr Borden Mfg Co Inc h 809 (65) Herring
Bud's Place © (Glenn Britt) restr 415 E Elm
Buie Annie r 107 W Ash
Buie Arth D lathe turner Kemp Specialty Furn Co h 1406 N Carolina extd
Buie Cath student r 104 E Elm
Buie Geo A (Jane) gro 502 S John h same
Buie Geo E (Jane) 2 mach Kemp Specialty Furn Co h 104 E Elm
Buie Katie © dom 203 N Slocumb
Buie Nora r 1406 N Carolina extd
BUILDERS SUPPLIES CO, G J Smith Pres, J L Barbour Sec, R E Stevens Treas, 126-28 S James—Tel 390 (See Top Lines)
Bullard Eula M © cook h 308 S James
Bullock Vera G (wid H E) nurse 319 E Vine r same
Bullock Edw J (Olivia B) 1 sch tchr r 204 N George
Bullock Olivia B (Mrs E J) tchr William Street Sch r 204 N George
Bundy J P mech Wayne Mtr Co res Mt Olive N C
Bunn Addie (wid Saml) 2 h 123 S Herman
Bunn Arabia E © tchr School Street Sch r 421 School
Bunn Bessie © nurse 1107 N John r same
Bunn Ella © Ⓗ nurse 421 School h same
Bunn Esther © Ⓗ h 1107 N John
Bunn Theo © lab r 421 School
Burden Bertha © 3 dom h 1208 N James
Burden Fredk © hlpr Serv Garage r 1212 N James
Burden Lillie © cook Old Folks & Orphans Home Co Inc r 810 Washington
Burden Sarah © r 303 Owen
Bureau of Social Service Mrs Anna D Michaux exec sec 239-41 E Walnut
Burgeon Bertha © maid r 111 Swan
Burgeon David © (Mary) lab h 111 Swan
Burgess Ralph L (Nellie) emp State Hosp r same

Burns Beatrice © dom h 627 Devereaux
Burns Roscoe C clk Home Cash Groceries r RD 3
Burns Ruth © maid r 627 Devereaux
Burrell Jas r IOOF Home
Burroughs C Herman Jr r 409 N George
Burroughs Chas H (Mamie A) Ⓗ (The Dutch Inn) h 409 N George

BURROUGHS J BENJ (Nannie) Cash The Bank of Wayne, h 104 S William apt 2—Tel 1036-J

Burroughs Mamie A (Mrs C H) ofc sec County and City Health Dept r 409 N George
Burruss Jas E (Ruby) 3 trk dr State Hwy Dept h 604 Simmons
Burse Nick h 911 Herring
Burton Lessie (wid N E) r 204 N Virginia
Burwell Rena (wid E L) 2 r 104 N William
Bus Station Soda Fount (G I Holmes) 221 N Center
Burse Mollie © 1 h 419 (294) Pecan
Butler Anna © 1 cook r 421 W Pine
Butler Annie M (wid W R K) h 415 Woodrow av
Butler Bernice © lab Atlas Plywood Corp r 124 W Elm
Butler Carson L (Vastie) 1 tex wkr Borden Mfg Co Inc h 601 Royall av
Butler Fannie B (wid D B) r 210 E Chestnut
Butler Frank © (Melvina) 1 lab Atlas Plywood Corp h 213 Griffin
Butler Fredk © (Versie) 1 lab Atlas Plywood Corp h 124 W Elm
Butler Jas D (Mary E) 1 pntr h 913 (907) Aycock
Butler Jas L pntr r 913 (907) Aycock
Butler Jesse trk dr State Hwy Dept r 712 S Slocumb
Butler Jos 1 pntr r 1013 E Elm
Butler Lillie © dom r 408½ Denmark
Butler Millard F speeder hand Borden Mfg Co Inc r 820 N William
Butler Oscar 1 carp h 712 S Slocumb
Butler Pennie Mrs 3 spinner Borden Mfg Co Inc h N Carolina extd nr "A"
Butler Themos r N Carolina extd nr "A"
Butler Wallene r N Carolina extd nr "A"
Butts G Leamon (Mary A) emp Wayne Agrl Wks Inc h 1009 E Elm
Byers Wm B (Lucille) dist chemist Sou Cotton Oil Co Inc h 107 Andrews av
Byner Nicholas © (Mary) lab Sun Oil Co h 704 Washington
Bynum Cora © dom r 1208 N John
Bynum Odie © h 307 Owen
Bynum Wm © (Lucinda) 2 lab Atlas Plywood Corp h 417 3d
Byrd Edw D (Etta) tex wkr Borden Mfg Co Inc h 819 N William
Byrd Henry © (Beatrice) 4 carp r 1014 N John
Byrd Jas O (Rosa) 5 carp h 709 Simmons
Byrd Jasper M clk USPO r 310 N James
Byrd Medrith M Mrs 1 bkpr Matthew Mtr Sls r 400 N Leslie
Byrd S Davis Jr (Emma) 1 slsmn r 414 Daisy
Byrd Syddie (wid C F) r 709 Simmons
Byrd Vassie C (E Mae) 7 Ⓗ carp R G Shipp h 1205 N William
Byrum Grover C (Lonnie) 2 (Byrum's Meat Mkt) h 512 N William
Byrum McCauley clk Byrum's Meat Mkt r 512 N William
Byrum Virginia r 512 N William
Byrum's Meat Market (G C Byrum) 305 N John

Cade Luther D (Ollie) 3 emp State Hwy Dept h 822 2d
Cafeteria The © (Nancy Watson) 900 N John
Cagle Fronie © h 108 W Pine
Cagle J Garfield © (Mary) lab h 600 N George
Cagle Pearl © maid r 211 W Chestnut
Cain Eliz smstrs r 119 W Elm
Caison Jos A sheet metal wkr 221 N John r 308 E Vine
Caison Sallie (wid J I) r 308 E Vine
Cambridge The apts 307 N James
Cameron Colbert r 607 Simmons
Cameron Julius E agt Home Security Life Ins Co r 607 Simmons
Cameron Lewis J (Dora F) 2 (Bacco Belt) h 607 Simmons
Campbell Blanche slswn H Weil & Bros r 111 N Virginia
Campbell Chas © (Ida) lab h 1004 N James
Campbell Edw F (Beulah N) 2 compositor Gboro Publ Co r 413 S William
Campbell Edw R (Anna) 1 agt Pilot Life Ins Co h 413 S William
Campbell Eliz r 413 S William
Campbell Lillie © h 629 Washington
Campen Benj (Mary) (H) trav slsmn h 214 W Mulberry
Campen Benj Jr r 214 W Mulberry
Campen Cyrus trav slsmn r 214 W Mulberry
Campen Jacquelyn r 214 Mulberry
Campen John S r 214 W Mulberry
Canady Newett H (Rosa M) tank wagon slsmn Federal Oil Co r 509 E Walnut
Cannady Rufus E gang formn State Hwy Dept r 211 N Virginia
Cantey Lucille © 1 r 702 Slaughter
Cantey Lucille © 1 r 702 Slaughter
Capital Coast Express C M Thomas agt 207 E Ash
Capps Benj L (Roberta) 2 logger r 420 Woodrow av
Capps Elijah A (Lillie) clk E T Outlaw r 613 S Slocumb
Capps Ernest G furn wkr Kemp Specialty Furn Co r 612 Devereaux
Capps Gurney T (Lila) 5 sander Kemp Specialty Furn Co h 612 Devereaux
Capps Ineeda r 406 E Holly
Capps Jesse C (Mattie) hlpr h 406 E Holly
Capps Jesse W reprmn Kemp Specialty Furn Co r 612 Devereaux
Capps L B doffer Borden Mfg Co Inc r 614 N John
Capps Moulton C (Irene) agt Home Security Life Ins Co r 315 S John
Carlton Robt W (Sallie) (Carlton's Tob Grading Hse) bkpr V-C Chem Corp r 409 N John
Carlton's Tobacco Grading House (R W Carlton) 206 Atlantic av
Carmack Annie r 401 N James
Carmack John C (Hattie) (H) wtchmn Atlas Plywood Corp h 1003 E Elm
Carmack John D cabt mkr Kemp Specialty Furn Co r 1003 E Elm
Carmack Lannie W r 1003 E Elm
Carney Jas H © (Mayme W) 2 sch tchr h 508 Miller
Carney Mayme W © tchr Dillard High Sch r 508 Miller
Carolina Cafe (Paul and Tom Agrimis) 112 E Walnut
Carolina Credit Co (M E, N B and F J Ellis Jr) 417 W Walnut
CAROLINA HOTEL (Edw D Sutton) 415 W Walnut—Tel 9145

Carolina Motor Club Mrs Nannie S Moye br mgr 101 E Ash
CAROLINA POWER & LIGHT CO, H F Lee Dist Mgr, 134 W Walnut—Tel 51
Carolina Shoe Rebuilders A J Gordon mgr 108 W Walnut, br 143 N Center
Carolina The apts 212-14 E Mulberry
Carolina Theatre Sanford Jordan mgr 142 S Center
Caroway Carrie © h 308 S George
Carpenter Owen M div engr County WPA r 210 N James
Carr Alberta r 715 E Ash
Carr Arth © (Mattie) 4 lab h 823 Greenleaf
Carr Benj F (Lena) Ⓗ mgr Gboro Paint Co h 715 E Ash
Carr Benj F Jr student r 715 E Ash
Carr Chas C (Sarah H) slsmn h 404 S John
Carr Evaline © r 309 Olivia la
Carr J Spicer (Hattie) 6 electn h 706 N Virginia
Carr Jos D (Cattie) 3 h 606 W Walnut
Carr Lawrence B (Margt P) 2 Ⓗ (Carr Spring Co) h 714 E Ash
Carr Livius student r 706 N Virginia
Carr Mary © h 415 S Carolina
Carr Robt C student r 404 S John
Carr Saml C mgr Mebane-Royall Co r 404 S John
Carr Spring Co (L B Carr) auto parts 102 W Ash
Carr Victor H (Eliza) 5 formn Borden Mfg Co Inc h 901 N William
Carr W Philmore (Estella) box mkr Atlas Plywood Corp h 402 Creech
Carr Wm © lab r 415 S Carolina
Carraway Albert © (Dora) Ⓗ exp 803 Isler h same
Carraway Annie © 2 r 2 Moore
Carraway Claude © lab r 2 Moore
Carraway David © r 2 Moore
Carraway Ella © 5 dom h 503 S John
Carraway Fredk © (Mamie) 5 farmer h 2 Moore
Carraway Henry T (Willie G) agt V-C Chem Corp h 707 Park av
Carraway Hilda r 707 Park av
Carraway Isaac © lab r 414 Peterson
Carraway J Connie r 213 N James
Carraway Jas A © lab r 2 Moore
Carraway John E student r 213 N James
Carraway Lucy © dom h 414 Peterson
Carraway M Milton clk Economy Gro r 213 N James
Carraway Madie B (Sudie) 4 clk Simeon Ward h 213 N James
Carraway Mary © sch tchr r 803 Isler
Carraway Mildred (Mrs P B) waitress Miss Coley's Dining Rm r 213 N James
Carraway N Correnner ofc sec Live Wire Elec Co r 213 N James
Carraway R Braxton (Mildred) clk Vinson's Drug Store r 213 N James
Carraway Rachel student r 707 Park av
Carraway Sarah student r 707 Park av
Carrere Aug F (Stella C) 4 adv mgr Gboro Publ Co h 300 S John
Carroll Addie © (Sarah) 1 Ⓗ lab h 803 Devereaux
Carroll C Jenkins (Vennie) Ⓗ autos 106 W Chestnut h 1306 E Ash
Carroll Clyde C clk Cash Drug Co r 212 S William
Carroll Coy © (Pinkie) h 416 S George
Carroll Danl L © lab Atlas Plywood Corp r 412 S George
Carroll Edw © (Pearlie) trk dr C C Carroll h 415 S James
Carroll Howard D asst mgr C J Carroll r 1306 E Ash
Carroll Vinie © smstrs h 406 S George
Carson John © (Lou) 1 h 502 School

Carter Archie F (Margt) slsmn Pate-Dawson Co h 408 S John
Carter Bessie (wid G W) 1 h 105 E Holly
Carter Bettie L (wid W L) h 611 N James
Carter Blanche (Mrs C R) winder Borden Mfg Co Inc r 820 N William
Carter Chas J (Marjorie) 5 blksmith h 727 Bryan
Carter Chas R (Blanche) doffer Borden Mfg Co Inc r 820 N William
Carter D Wood (Ruby) 4 carp h 301 E Dewey
Carter Danl 2 mach opr State Hwy Dept r 613 3d
Carter Danl J (Lillie) 5 hlpr h 1639 N William
Carter Eliza (wid Allen) r 820 N William
Carter Hazel Mrs r 709 N William
Carter Jas A (Maggie E) 2 hauling 408 N George h same
Carter Jos © (Claretta) lab h 305 S Carolina
Carter Laura © smstrs h 401 Charles
Carter Leonard H emp Wayne Agrl Wks Inc r 1011 S Slocumb
Carter Margt (Mrs A F) flrwn F W Woolworth Co r 408 S John
Carter Maria © lndrs h 420 W Spruce
Carter Monroe electn Wayne Tire Co Inc r Wayside Hotel
Carter Noah © (Melissa) fish 917 Church h same
Carter Pinckney C (Mollie) 3 slsmn H Weil & Bros h 1011 S Slocumb
Carter Rayford M student r N Carolina extd nr "A"
Carter Raymond J r 1011 S Slocumb
Carter Robt B © carp h 507 Chapel
Carter S Bernice (Virginia) r 1639 N William
Carter Sallie drsmkr 108 E Holly h same
Carter Wm H (Ida M) 1 car clnr Sou Ry System h N Carolina extd nr "A"
Carter Willis © (Leila) brklyr r 507 Chapel
Carter Zeb D (Mabel tex wkr Borden Mfg Co Inc h 508 3d
Casey Barney mach Neuse River Lbr Co r 1004 Peachtree
Casey Benj carp r 110 E Oak
Casey Cora (Mrs Herbert) slswn H Weil & Bros r 213 S Center
Casey Ella smstrs Neil Josephs r 105 W Ash
Casey Esther r 319 E Ash
Casey Herbert (Cora) emp Gboro Milling Co r 213 S Center
Casey J Troy r 110 E Oak
Casey Jephthah (Ella) 2 clk J M Edgerton r RD 3
Casey L Ralph r 110 E Oak
Casey Lonnie mach Neuse River Lbr Co r 1004 Peachtree
Casey Robt W (Pearl) 2 slsmn Isaac Kadis h 110 E Oak
Casey S Jack (Emma) 3 Ⓗ h 319 E Ash
Casey Saml H (Addie) 4 farmer h 1004 Peachtree
Casey Saml H Jr student r 1004 Peachtree
Casey Thos J (Eliz) 1 Ⓗ agt A&NCRR h 1300 Park av A
Casey Wm M (Jennie) Ⓗ saw filer Kemp Specialty Furn Co h 303 N Center
Cash Drug Co (W T Andrews) 201 E Walnut
Cash Winnie D bkpr The Gboro Hosp r same
Casha John A (Dollie) 1 teleg opr ACLRR r 212 E Elm
Casteen Geo C (Eliza J) slsmn Jos Isaacs h 207 E Spruce
Castevens Green slsmn Statesville Flour Mills Co r 302 W Mulberry
Castex Frank L r 405 E Walnut
Castex Frank L Jr (Clara M) 1 Ⓗ agt Pilot Life Ins Co h 314 N Virginia
Castleberry Floy sten WPA r 402 S William
Cates Clare E © 1 dom r 408 S Slocumb
Cates Lillie © 2 r 408 S Slocumb
Cates Luvenia © lndrs h 408 S Slocumb

Cates Sudie © dom r 408 S Slocumb
Caulk Chas H (Callie) 1 formn Kemp Specialty Furn Co h 203 S Georgia av
Cavenaugh J A estimator R N Rouse & Co r 209 S John
Caviness Edwin L (Frances) 1 ship clk Borden Mfg Co Inc r 1007 E Walnut
Caviness Sheppard B (Mae) 1 supt State Prison Camp h 1007 E Walnut
Central Lunch (Bill Pilantza, C N Columbus) 103 N Center
Chadwick Alonzo © (Margt) 2 lab h 1114 N Center
Chadwick Annie © h 813 Greenleaf
Chadwick Geo © (Lucille) repr Caro Shoe Rebuilders r 1109 Greenleaf
Chaffin Sarah tchr Gboro High Sch r 402 S William
Chambers Albert © (Lizzie) lab h 925 N Center
Chambers Lela M Mrs 2 r 311 E Vine
Chambers Lucy © fish 203 W Elm r RD 4
Chambers Oscar © (Lucy) lab Atlas Plywood Corp h 2 Cherry
Chambers Robt L © lab r 2 Cherry
Chance A O x-ray tech The Gboro Hosp r same
Chance Evonia © 1 maid State Asylum r 813 W Pine
Chance Frank © (Ethel M) lab Gboro Iron & Metal Co h 107 W Spruce
Chandler Annie Mrs nurse The Gboro Hosp r same
Chapman Annie © dom r 410 Charles
Chapman Ellen © h 403 Charles
Chapman Myrtle © r 111 Dillard
Chapman Wm © (Dora) 4 emp J A Vinson h 411 E Elm
Chappell Ernest (Minnie) 1 carp r 607 S Slocumb
Chappell Thelma record librarian The Gboro Hosp r same
Charles Stores Co Inc H W Hubbard mgr dept store 131-35 W Walnut
Charlton John N (Georgia) 1 (H) eng A&NCRR h 203 S Virginia
Chase Elijah L (Sallie) 1 carp h 218 Atlantic av
Chatman Allen © lab Atlas Plywood Corp r 915 Seaboard
Chatman Herbert © (Annie B) lab Atlas Plywood Corp h 915 Seaboard
Chatman Jas © trk dr J A Vinson
Cherry Eva B © 2 r 305 Wayne av
Cherry John D (Ethel) (H) h 711 N George
Cherry Paul R 5 trk dr Goldwayne Lndry & Dry Clnrs h 210 N Kornegay
Cherry Wm © (Sallie) 2 cook Williams Cafe h 420 Griffin
Cherry Wm © lab M E Robinson Inc r 611 Parker
Chestnut Jesse © lab r 1008 Seaboard
Chestnut Jos © (Annie M) 3 lab J P Taylor Co Inc h 1008 Seaboard
Chestnut Philip © (Gertrude) trk dr J A Vinson h 823 E Elm
Chestnut Wm F (Norma) mach opr State Hwy Dept r 311 E Walnut
Chisholm Nell nurse The Gboro Hosp r same
Christian M Perkins © tchr School Street Sch r 321 W Elm
Christian Richd C © (M Perkins) tchr School Street Sch h 321 W Elm
Church of Jesus Christ of Latter Day Saints 421 Frank
Churchill Lenwood W (Arbutus) 1 clk J A McClenny r 307 W Grantham
Cinderella Beauty Shoppe (Mrs Violet Parker, Mrs Daisy Colie) 801-03 Bk of Wayne Bldg
Cities Service U F Sullivan sta mgr serv sta 147 N Center
Citizens Building & Loan Assn A G Woodard pres, C S Norwood sec-treas 102 W Walnut
City Market (L J Lynch) meats 203 N John
City Oil Co (T F Parker) 618 N James
Clark Albert E r 413 N William
Clark Bennett R © (Lizzie) lab h 306 E Hooks River rd
Clark Christine © maid Eliz Hayes Beauty Salon r 111 Cedar

Clark Danl F © (Mary Y) 3 Ⓗ gro 901 N John h 111 Cedar
Clark H Mick (Annie) 3 emp Atlas Plywood Corp h 410 N Carolina
Clark Jamison C (Zilphie) 3 sander Kemp Specialty Furn Co h 625 S Slocumb
Clark John F © (Louise) 2 Ⓗ clk D F Clark h 1015 N John
Clark Lemo M © (Giennie) 3 Ⓗ hlpr Wayne Ice & Coal Co Inc h 104 Owen
Clark LeRoy © (Nettie) h 1007 N John
Clark Madessie © student r 306 E Hooks River rd
Clark Milton S student r 413 N William
Clark Nettie © cash Caro Theatre r 1007 N John
Clark Robt © (Hattie) 3 jan Gboro Pub Library h 318 W Pine
Clark Robt © porter Eliz Hayes Beauty Salon
Clark Roberta © student r 318 W Pine
Clark Rudolph (Mabel) 2 hlpr h 805 Bryan
Clay Benj F © (Phoebe) Ⓗ piano tuner 439 E Elm 46-J h same
Clay E Oretta © sch tchr r 439 E Elm
Clayton Helen tchr Gboro High Sch r 208 W Ash
Clayton Jas H (Roxie E) h 308 Murray
Clayton Reuben W (Eva E) 2 slsmn h 206 N Herman
Claytor Bessie N Ⓗ (Bessie N Claytor Ins Agcy) h 302 S Center
Claytor Bessie N Insurance Agency (Bessie N Claytor) 109 S John
Claytor R Penelope ofc mgr Bessie N Claytor Ins Agcy r 302 S Center
Clement Eliza (wid A O) Ⓗ h 804 E Mulberry
Clement Studio The photogs 305-09 Bk of Wayne Bldg
Clemison Henry © (Minnie B) 2 mgr The Ideal Barber Shop h 811 N Center
Clemison Josephine © maid h 835 N John
Clemison Viola © 2 r 835 N John
Clifton Sallie (wid J D) r 304 N Leslie
Clinton Ira © lab h 728 Waters
Clinton Lumber Co J H Jackson pres W Elm nr Parker
Clodfelter Hoy D (Kath) 2 County Supvr Community Sanitation r 211 E Elm
Clodfelter Kath (Mrs H D) slswn The L B Price Mercantile Co r 211 E Elm
Cobb Alex © lab Kemp Specialty Furn Co r 915 Greenleaf
Cobb Arnold W © (Mary E) logger r 1209 S Slocumb
Cobb C Gehrman clk D W Cobb & Co r 314 N Center
Cobb D W & Co (D W Cobb) dept store 146 N Center
Cobb Dennis W (Annie H) Ⓗ (D W Cobb & Co) h 314 N Center
Cobb Dock © lab h 611 Persimmon
Cobb Donnell B (Sarah B) 3 Ⓗ phys 604-08 Bk of Wayne Bldg h 211 W Ash
Cobb Ecclesiastes © r 611 Persimmon
Cobb Eliz B slswn The Smart Shop r 413 W Mulberry
Cobb Ethel ofc sec r 413 W Mulberry
Cobb Fonnie Mrs clk Gboro Dry Clnrs, Lndry & Hatters Inc res Mt Olive hwy
Cobb Geo © lab r 423 Creech
Cobb Herman B (Ida) welder Montague Bros h 413 W Mulberry
Cobb John © (Lena) 1 farmer h 619 Griffin
Cobb Leila tchr William Street Sch r 410 E Walnut
Cobb Lillie © lndrs h 412 S James
Cobb Maywood ofc sec r 413 W Mulberry
Cobb Nellie W Ⓗ tchr William Street Sch h 410 E Walnut
Cobb Pearl © 1 cook r 611 Persimmon
Cobb Rosa L ofc sec S F Teague r 813 N George
COBB W BORDEN (Carrie) 2 Ⓗ County Auditor, City Commissioner of Electric Light and Sinking Funds, h 611 E Walnut—Tel 767-J
Cobb Wm H (Georgia B) Ⓗ phys 604-08 Bk of Wayne Bldg h 101 S James
Cogdell Alice G (Mrs D C) furn rms 306 E Mulberry r same

Cogdell Claude © r 406 W Pine
Cogdell D Claud (Alice G) Ⓗ furn 213 N John v-pres Gboro Production Cred Assn h 306 E Mulberry
Cogdell Flossie K sc htchr r 305 E Mulberry
Cogdell Geo E (Hama) Ⓗ bicycles 211 N John h 305 E Mulberry
Cogdell Hama (Mrs G E) furn rms 305 E Mulberry r same
Cogdell Roy A repr mn G E Cogdell r 305 E Mulberry
Cogden Jas © (Hattie) 1 lab h 401 E Elm
Cohen Freida slswn r 110 W Oak
Cohen Hyman r 110 W Oak
Cohen Pervis © r 711 School
Cohen Sarah (wid Jacob) Ⓗ h 110 W Oak
Cohen Siegfried Ⓗ mgr Cohen's h 411 N James
Cohen Willie M © cook r 711 School
Cohen's Siegfried Cohen mgr clo 126N Center
Cohn Byrdie r 314 N John
Cohn Leo (Vera M) watch repr 203 W Walnut r 314 N John
COHN MAX, Chief City Fire Dept, r 314 N John—Tel 244-W
Cohn Vera M (Mrs Leo) sten The Sou Cotton Oil Co r 314 N John
Cohn Yetta (wid Isadore) Ⓗ h 314 N John
Coke Benj © (Louise) lab h 202 W Pine
Coker Virginia L opr Sou Bell Tel Co r 204 E Oak
Cole Abram © gro 507 S George h same
Cole Albert © (Sadie) 6 lab J P Taylor Co Inc r 111 Brogden
Cole Bettina © lndrs h 106 Brogden
Cole Claude © h 111 Brogden
Cole Elveta © r 800 Church
Cole Emma (wid W H) r 108 S Kornegay
Cole Ernest © lab r 205 Claudia av
Cole Frank © (Nora) lab Caro Light & Power Co h 1 Bizzell al
Cole Henry © (Maggie) Ⓗ hlpr White Way Lndry h 800 Church
Cole Jas © (Melissa) 1 lab Atlas Plywood Corp h 213 S Alabama av
Cole Jas Jr © r 213 S Alabama av
Cole Julia © r 111 Brogden
Cole Levin © clk Abram Cole r 507 S George
Cole Lucy J (wid J W) Ⓗ h 807 S Slocumb
Cole Oza F (Viola) 4 gro 313 S Slocumb h 311 same
Cole W Harvey (Inez) gro and serv sta 425 S George wood 308 W Elm h 500 E Chestnut
Cole Wm © (Luberta) 2 h 416 S Georgia av
Cole Wm A © (Ruth A) butler r 322 W Pine
Cole Zudie © 2 smstrs h 108 Marius
Coley Ada © r 416 Griffin
Coley Alice B © r 809 Seaboard
Coley Almeta © hlpr Miss Coley's Dining Rm r 210 S James
Coley Amanda © cook r 908 Seaboard
Coley Annie © r 416 Dail
Coley Annie © 3 lndrs h 604 N George
Coley Boyt © (Vera) 1 lab h 118 Grantham
Coley Broady © (Elnora) 1 emp Royall & Borden Furn Co h 817 N John
Coley Bruce © lab Atlas Plywood Corp r 627 Holt
Coley Calvin © (Beulah) 1 lab h 1010 N John
Coley Clara © hairdresser 426 Canal r same
Coley Clifton © lab T C Coley r 416 Griffin
Coley Cornelia © r 415 S Slocumb

Coley East © (Aline) lab h 410 Peterson
Coley Eleanor S © r 500 Persimmon
Coley Eliz © r 715½ Devereaux
Coley Emma © hlpr The Gboro Hosp r 415 S Slocumb
Coley Emmett © farmer r 426 Canal
Coley Esther © cook r 604 N George
Coley Guthrie © (Sarah) 4 lab Atlas Plywood Corp h 414 Dail
Coley Hattie © 9 smstrs h 908 Seaboard
Coley Ida © r 809 Seaboard
Coley Jas © (Dora) 1 jan Gboro High Sch h 411 Canal
Coley Jas © (Kathleen) 1 lab Weil's Fertilizer Wks r 1000 N James
Coley John © (Mabel) 5 farmer h 2050 Patetown rd
Coley John (Alice) 1 tex wkr Borden Mfg Co r 603 Royall
Coley Leroy © (Bessie) 5 lab h 605 Griffin
Coley Lester © (Marjorie) 2 lab h 919 Greenleaf
Coley Levina © cook r 116 W Pine
Coley Lillie © furn rms 426 Canal h same
Coley Luther J (Ruby) second hand Borden Mfg Co Inc h 907 Black
Coley Maryland © lab Weil's Fertilizer Wks h 911 Seaboard
Coley Mattie © h 210 S James
Coley Nannie L © student r 416 Griffin
Coley Nathan © (Ida) lab r 1201 N James
Coley Nazareth © hlpr Cream Top Dairy Co r 605 Griffin
Coley Nellie © 1 lndrs r 902 Seaboard
Coley Saml © (Helen) lab Wayne Agrl Wks Inc r 700 N Herman
Coley Sarah C (Miss Coley's Dining Rm) r 209 S Center
Coley Theo C © (Anna B) 4 gro 513 Persimmon h 416 Griffin
Coley Thos © 4 lab Borden Brick & Tile Co h 416 Dail
Coley Vernon (Sallie) 2 mech Langston Tire Co h 608 Simmons
Coley Wm © (Margt) lab Atlas Plywood Corp h 312 Scott
Coley Wm L © (Eliz) 1 lab Atlas Plywood Corp h 715½ Devereaux
Coley's Miss Dining Room (Sarah C Coley) restr 201 S Center
Colie Daisy (wid Ray) 1 (Cinderella Beauty Shoppe) h 401 E Walnut
Collier Cora F r 206 N James
Collier Green © (Caldonia) lab h 418 S Georgia av
Collier Jeannette (wid J M) h 424 Wilson av
Collier John W Ⓗ mach A T Griffin Mfg Co h 307 Brownrigg
Collier Lloyd J slsmn Handley Mtr Co res Pikeville N C
Collier Sue E Ⓗ tchr Virginia Street Sch h 206 N James
Collins Eleanor student r 207 Fussell
Collins Eula © r 305 S Carolina
Collins Eula B © lndrs h 309 E Spruce
Collins Eunice student r 207 Fussell
Collins Geo M (Lucy) mgr Borden Brick & Tile Co h 212 E Mulberry apt 1
Collins Jesse L (Ada) 2 Ⓗ carp h 207 Fussell
Collins Lonnie © (Clara) sawyer r 206 Cemetery
Collins Patty © r 305 S Carolina
Collins Plato Jr (Vivian) mgr Sou Dixie Life Ins Co r 302 S Center
Collins Rufus © (Minnie) lab h 415 School
COLONIAL ICE CO, E J Jeffress Dist Mgr, E H Fordham Mgr, Office and Plant 400-08 N Center—Tel 67, Refrigerator Sales Room 410 N Center (See Adv)
Colson Gus © (Annie M) jan First Baptist Ch r 906 Evergreen av
Colton John M (Berkeley & Colton) r 1108 Evergreen av
Columbus Chris N (Thelma) 3 Ⓗ (Central Lunch) h 318 E Ash
Combs Albert B (Rosa I) 4 r 204 E Vine

Combs Bernice G (Dodge) 1 trk dr State Hwy Dept r 606 Mildred
Combs Edw D (Gertie) tex wkr Borden Mfg Co h 606 Mildred
Combs Eldon L (Meta) 4 tex wkr Borden Mfg Co h 907 Clingman
Combs Lucy J r 606 Mildred
Combs Rodney slsmn G H Pelt r 114 S John
Comer Susan © lndrs h 200 Brazil
Cone Virginia tchr Gboro High Sch r 113 W Mulberry
Cone Wm O Rev (Eliz M) h 113 W Mulberry
Conekin Geo M (Bessie) 1 mgr G R Kinney Co h 709 Park Court dr
Conn John H (Virginia) 1 trav slsmn h 102 Andrews av
Continental Life Insurance Co T S Newbold supt 510-11 Bk of Wayne Bldg
Conwell Edw P (Eleanor) linemn Caro Power & Light Co r 108 N Virginia
Conwell Eleanor (Mrs E P) (Hollywood Beauty Shop) r 108 N Virginia
Cook Clifford emp A T Griffin Mfg Co r 208 E Holly
Cook Geo © hlpr Clyde E Lupton Mtr Co
Cook Milford D (Mary) 1 trk dr A T Griffin Mfg Co h 704 N John
Cook Rex (Gladys) 2 Ⓗ tob buyer h 107 N William
Cook Walter trk dr State Hwy Dept res Mt Olive N C
Cook Thelma C Mrs bkpr C J Carroll r 1306 E Ash
Cooke Frances M © pres Old Folks & Orphans Home Co Inc r 634 Holt
Cooke Geo © hlpr r 207 W Elm
Cooke Jerry © student r 207 W Elm
Cooke John (Annie) 1 doormn Caro Theatre r 306 N George
Cooke Jos B © (Frances M) Ⓗ supt Old Folks & Orphans Home Co Inc h 634 Holt
Cooke Samanna J © (Daisy M) Ⓗ pressmn Gboro Publ Co h 207 W Elm
Cooper Bertha © h 510 Hickory
Cooper Bessie L (wid J S) 1 Ⓗ h 1101 N George
Cooper Cora © r 622 Hersey
Cooper Edna student r 1101 N George
Cooper Geo W (Celeste) 2 plmbr T L Blow r 1101 N George
Cooper Hattie © cook h 607 Isler
Cooper Jos © lab r 629 Orchard
Cooper Julia A cash Efird's Dept Store r 1101 N George
Cooper Lelia tchr Walnut Street Graded Sch r 209 S Center
Coor Jas © lab Weil's Fertilizer Wks
Coor Julia © lndrs r 319 Smith
Coor Wm J © Ⓗ barber 319 Smith h same
Cope Dudley H (Bertie) car inspr Sou Ry System r 605 N James
Copney Annie © cook r 505 S Herman
Copney Eliz © cook r 505 S Herman
Copney Robt C © (Cora) 4 lab h 505 S Herman
Corbett Amazon (Frances) yarn wrapper Borden Mfg Co Inc r 906 Black
Corbett John C (Mattie) 2 bail braker Borden Mfg Co Inc h 908 Borden
Corbett Julia © r 405 Olivia la
Corbett Kirby (Bertha) 1 trk dr Pate-Dawson Co h 105 W Oak
Corbett Leaston (Alice) (Corbett's Cash Gro) h 111 N Georgia av
Corbett Norman L (Nellie) 1 slsmn Wayne Ice & Coal Co r 415 N Virginia
Corbett Wm A slsmn J C Penney Co Inc r 111 N Georgia av
Corbett Wilbur L clk Corbett's Cash Gro r 111 N Georgia av
Corbett's Cash Grocery (Leaston Corbett) 413 W Walnut
Corbette Ransom © emp A T Griffin Mfg Co r 804 Slaughter
Corbitt J Walter (Sadie) 1 pntr h 108 E Pine
Coston Vann B © (Alberta) 1 lab Atlas Plywood Corp h 112 Brogden
Cottle Ather E Mrs 3 Ⓗ h 706 Bain
Cottle Herbert L sub formn State Hwy Dept r 706 N Bain

COTTON BARNIE J (Emma) 4 (Cotton Service Station) h 905 N George—Tel 379
Cotton Eliz © Ⓗ dom h 503 E Spruce
Cotton J Robie (Eliz) (Cotton's Serv Sta) novelty mfr 1013 S George r 103 E Elm
Cotton Paul (Lila M) 1 farmer h 1029 S George
COTTON SERVICE STATION (B J Cotton) 801 N George—Tel 176 (See Card BD)
Cotton's Service Station (J R Cotton) 1005 S George
Couch Fredk © (Eliza) 1 h 608 Griffin
Council Geneva © tchr East End Sch r 417 S Slocumb
Council Geo © (Geneva) Ⓗ orderly The Gboro Hosp h 417 S Slocumb
Council Saml © lab r 403 Creech
Countuers John © (Mabel) 2 lab Wayne Agrl Wks Inc h 618 E Spruce
Court Square Apartments 104 S William
Covington W Pelham emp Natl Re-settlement Administration r 305 W Ash
Cowan Beatrice © r 627 School
Cowan Jas © (Maria) 2 Ⓗ lab Atlas Plywood Corp h 627 School
Cowan Paul © lab Atlas Plywood Corp r 627 School
Coward Allen H (Fannie) 3 Ⓗcond A&NCRR h 412 N James
Coward Annie E student r 412 N James
Cowie Edwin W J asst to mgr Atlas Plywood Corp r 209 W Ash
Cox Achsah R Ⓗ h 211 E Holly
Cox Annie bkpr J P Taylor Co Inc r 107 S Kornegay
Cox Annie M © dom r 407 S Georgia av
Cox Cath © r 804 E Elm
Cox Cato W © (Fannie) Ⓗ h 709 3d
Cox Chas © r 604 Griffin
Cox Chester © lab L U Perkins r 925 N John
Cox Cicero © lab h 400 Scott
Cox Dicy © maid r 626 Orchard
Cox Dorothy © dom r 407 S Georgia av
Cox Edw © butler r 412 School
Cox Eliza S Mrs tchr Gboro High Sch r 407 S William
Cox Eliz © 1 cook r 1003 Greenleaf
Cox Flossie © 2 cook r 317 S James
Cox Geo C frt agt ACLRR r 105 S James
Cox Hattie © h 413 S James
Cox Herman © lab r 925 N John
Cox Hettie © h 604 Griffin
Cox Ira © (Esther) 1 lab ACLRR r 411 Griffin
Cox Jesse © lab M E Robinson Inc h 708 Parker
Cox John © (Mattie) lab h 206 Dillard
Cox John © (Rosa) 1 lab Borden Brick & Tile Co r 413 S George
Cox John M (Roena) Ⓗ h 909 4th
Cox Jordan © lab h 600 E Spruce
Cox Lillie © r 806 Odell
Cox Lillie © 1 dom h 401 S Center
Cox Lovett © r 709 3rd
Cox Martha © 1 cook h 1003 Greenleaf
Cox Martha © Ⓗ dom h 407 S Georgia av
Cox Mary © maid r 617 Griffin
Cox Mary R © maid r 617 Griffin
Cox Mollie © r 600 E Spruce
Cox Rachel © r 600 E Spruce
Cox Richd © (Ophelia) 3 lab h 617 Griffin
Cox Sophronia B © cook h 411 Griffin
Cox Willard © farmer r 925 N John

Cox Wm H © delmn Brown Drug Co r 604 Griffin
Cox Wm W (Helen) bkpr r 110 E Chestnut
Cozart Mildred J (Mrs R T) bkpr Cozart Packing Co r 1204 E Ash
Cozart Packing Co (R T Cozart) meat 141 N Center
Cozart Robt T (Mildred J) 1 Ⓗ (Cozart Packing Co) h 1204 E Ash
Craig David © 3 Ⓗ restr 419 E Spruce h 500 same
Cramer Jacob (Emma) 2 asst supt The Great A&P Tea Co h 720 E Walnut apt 3
Crane Marshall E (E Louise) 1 window dec Belk-Tyler Co r 704 E Ash
Craven Marie emp Goldwayne Lndry & Dry Clnrs r 705 S Slocumb
Crawford Alonzo © (Lula) 3 Ⓗ carp h 1115 Royall av
Crawford Annie B © sch tchr r 1115 Royall av
Crawford Annie L © 1 r 930 Davis
Crawford Bettie (wid T T) 5 h 603 N James
Crawford Beulah r 1104 Park av A
Crawford Building 102 W Walnut
Crawford Chas H (Emma) h 517 N George
Crawford Cicero © lab Atlas Plywood Corp r 611 Parker
Crawford Dollie © 1 r 930 Davis
Crawford Dollie (wid L W) r 307 N William
Crawford Dorothy r 711 E Mulberry
Crawford Eliz K (wid W R) Ⓗ h 304 S William
Crawford Geo © r 922 N John
Crawford Geo E r 317 N George
Crawford Gue F (Lola) 1 r 406 N John
Crawford Guy © porter J L Best r 930 Davis
Crawford Hezekiah © r 930 Davis
Crawford Howard delmn D L Hobson r 603 N James
CRAWFORD J LESLIE, County Commissioner, res Pikeville N C
CRAWFORD JAS S (Jennie W) City Tax Collector, r 317 N George—Tel 89
Crawford Jasper © (Annie B) 5 lab Atlas Plywood Corp h 707 Slaughter
Crawford John R Jr (Alice) Ⓗ bkpr Atlas Plywood Corp h 711 E Mulberry
CRAWFORD JOHN R (Clyde) Ⓗ Pres Crawford-Norwood Co Inc, Pres-Treas John R Crawford Inc, h 206 S John—Tel 507
CRAWFORD JOHN R INC, J R Crawford Pres-Treas, Bertie M Rouse Sec, Genl Insurance 102 W Walnut—Tel 333-J
Crawford John R III student r 206 S John
Crawford Jos r 711 E Mulberry
Crawford Lee © (Janie) lab h 818 S George
Crawford Leola © maid The Gboro Hosp r 106 Brogden
Crawford Leroy © (Awatha) baker r 703 Devereaux
Crawford Lester P r 517 N George
Crawford Mary © smstrs h 930 Davis
Crawford Mary L Ⓗ h 317 N George
Crawford Monroe © (Minnie) lab h 305 Brazil
CRAWFORD-NORWOOD CO INC, John R Crawford Pres, Chas S Norwood Sec-Treas, Real Estate and Rentals 102 W Walnut—Tel 181
Crawford Richd © r 930 Davis
Crawford Rosalie © 1 r 305 Brazil
Crawford T Denver (Virginia) agt Met Life Ins Co h 701 Park Court dr
Crawford Virginia r 603 N James
Crawford Virginia r 206 S John
Crawford Wm G (Mary E) 1 Ⓗ slsmn H Weil & Bros h 1008 E Walnut
Crawford Wm J phys 310-15 Bk of Wayne Bldg r Hotel Goldsboro
Crawford Wm M © (Mary) 3 lab Atlas Plywood Corp h 407 S Slocumb
Crawford Willis © r 417 3d

CREAM TOP DAIRY CO, (B J Smith) Ice Cream 501 W Mulberry—Tel 160
Creech Edwin K clk r 216 E Elm
Creech Frank L Ⓗ slsmn Thompson's Shoe Store h 503 Lionel
Creech Miriam S sten Jefferson Std Life Ins Co h 305 W Walnut apt 9
Creech Patk (Eliz) 1 formn Kemp Specialty Furn Co h 505 S Slocumb
Creech Paul A sub sta supt Caro Power & Light Co r RD 2
Creech Pearl dept mgr Neil Joseph r 503 Lionel
Creech Robt A (Ruth) Ⓗ jwlr 152 S Center h 704 Park av
Creech Robt A Jr student r 704 Park av
Creech Walter D Ⓗ h 216 E Elm
Creech Wilbur L (Frances J) 1 slsmn Royall & Borden Furn Co r 206 N Virginia
Creech Wm H (Ora L) Ⓗ h 706 E Mulberry
Crews Pauline © 3 cook h 320 Charles
Crews Virginia Mrs 1 tex wkr Borden Mfg Co Inc r 207 W Holly
Crisp Eug sta atndt Pure Oil Co r 514 E Ash
Crisp Wm F (Margt) 5 inspr Clinton Lbr Co h 514 E Ash
Crocker Nathan E (Mary) 4 Ⓗ (Crocker's Bakery) h 1100 E Walnut
Crocker Sallie slswn Efird's Dept Store r 211 N Virginia
Crocker's Bakery (N E Crocker) 142 N Center
Cromstee Julius © (Litha) 3 lab Neuse River Lbr Co h 809 W Pine
Crone Jas C (Bertha) 4 bkpr A T Griffin Mfg Co h 605 Lionel
Crone John W trk dr r 507 W Ash
Crone S Eliz (wid G C) Ⓗ h 507 W Ash
Croom Chas © (Minnie) 4 lab Colonial Ice Co h 730 Canal
Croom Chas E (Cath) Ⓗ h 205 E Oak
Croom Julia A © Ⓗ tchr East End Sch h 403 W Center
Croom Nannie M (wid J H) Ⓗ h 208 E Holly
Croom Roger © (Bernice) cook Caro Cafe r 519 E Spruce
Croom Tyson © (Sudie B) 2 radio repr 317 Charles h same
Croom Webster B © (Mamie) 2 jan USPO h 421 S Center
Crooms Paul © (Esther M) lab Atlas Plywood Corp h 219 E Vine
Cross Jas (Maggie) 2 washer White Way Lndry h 508 S Slocumb
Cross Levi (Callie) 3 mech r 501 S Slocumb
Cross Maggie mangle hand White Way Lndry r 504 S Slocumb
Crosson Jeremiah © (Mattie) 2 plstr h 418 E Elm
Crosson Mattie © maid Hotel Gboro r 418 E Elm
Crow Alice © r 306 Wayne av
Crow Coal Co Inc W R Crow pres W R Crow Jr mgr end W Pine
Crow E Cheslun (Nannie E) Ⓗ dist mgr Natl Life Ins Co of Vt h 212 E Ash
Crow E Cheslun Jr slsmn H Weil & Bros r 212 E Ash
Crow Ellen Mrs slswn The Fashion r 105 S George
Crow Jesse L © (Mattie) 1 chauf h 608 Isler
Crow Kath ofc sec Natl Life Ins Co of Vt r 212 E Ash
Crow Leland student r 200 S Carolina
Crow Margt A (wid Needham) h 305 E Vine
Crow Robt O (Lola) 4 clk USPO h 415 Daisy
Crow Ruby cash W T Grant Co r 200 S Carolina
Crow Thos C (Ellen) h 105 S Georgia av
Crow Virginia E slswn F W Woolworth Co r 305 E Vine
Crow W Roland (Bessie) 2 Ⓗ pres Crow Coal Co Inc h 200 S Carolina
Crow Wm R Jr mgr Crow Coal Co Inc r 200 S Carolina
Crowson Esther M (wid F B) 1 Ⓗ h 206 W Mulberry
Crumity Edw © (Madie) 2 lab Atlas Plywood Corp r 427 E Elm
Crumity Isabell © h 427 E Elm
Crumity June © lab Neuse River Lbr Co r 427 E Pine

Crumpler Eliza (wid F S) r 411 Woodrow av
Crumpler Hugh M (Alma) 4 brklyr h 1018 Atlantic av
Crumpler J Emmett (Annie) 2 carp h 813 Clingman
Crumpler Jas T Jr (Onie) 1 sta mgr Sinclair Refining Co h 105 N Virginia
Crumpler Jos B (Maggie) 3 tex wkr Borden Mfg Co h 411 Woodrow av
Crumpler Jos E (Mildred) 1 Ⓗ sta mgr Thompson-Wooten Oil Co h 309 S Oleander av
Crumpler Roland E r 1018 Atlantic av
Crumpler Thelma r 1018 Atlantic av
Crumpler Walter B (Nora) 2 slsmn B G Thompson h 800 Pou
Crumpler Wiley C (Addie) 4 section formn State Hwy Dept h 901 1st
Crumpton Katie © cook h 217 Wayne av
Crutchfield Mary bkpr Gboro Publ Co r 402 S William
Crystal Cafe (Geo Vallas) 226 N Center
Cuddington Cedric r 306 S Pineview av
Cuddington Lester r 306 S Pineview av
Cuddington Richd H (Mattie) 3 bkpr Wayne Natl Bk Receiver h 306 S Pineview av
Cuddington Sallie (Mrs W F) furn rms 206 E Mulberry r same
Cuddington Wm F (Sallie) constable bsmt County Court House h 206 E Mulberry
Culbertson Arth B (Siddie B) 1 Ⓗ USA h 1016 Evergreen av
Culbreth Ather E (wid H P) h 210 E Vine
Culbreth Chester G waiter r 210 E Vine
Culbreth E Berlin r 210 E Vine
Culbreth Geo C (Eliz) clk Watson Gro r 402 N George
Culbreth Horace M (Etta) 4 h 704 Simmons
Culbreth Jarvis A (Esther) formn Borden Mfg Co h 1102 Atlantic av
Culbreth John K (Julia) 1 doffer Borden Mfg Co r 902 N William
Culbreth Mary sten Greene Engineering & Sls Co res Pikeville N C
Culbreth Mary slswn r 704 Simmons
Culbreth Ruby opr Sou Bell Tel Co r 704 Simmons
Culbreth W Earl (Violet) 4 mech Wayne Tire Co Inc h 1100 Atlantic av
Cunningham Henry P (Maude) 1 h 201 S John
Curry John © wtchmn The Sou Cotton Oil Co h 112 Marius
Cuthrell Barbara student r 1106 E Ash
Cuthrell D Louis (Claudia) 1 Ⓗ outside supt Atlas Plywood Corp h 1106 E Ash
Cutler David B slsmn H Weil & Bros r 211 W Mulberry
Cutler Donah H mgr Thompson Shoe Store Inc r 211 W Mulberry
Cutler Lycurgus H Jr (Sadie) trav slsmn h 211 W Mulberry
Cutler Lycurgus H III slsmn Smith Hdw Co r 211 W Mulberry

D TO FIND A NAME YOU MUST KNOW HOW TO SPELL IT

Dail Benj W (Cleo) Ⓗ printer The Gboro Herald h 1004 E Elm
Dail Danl G bkpr O P Littleton r 517 N William
Dail Gurney E (Pearl) 6 pntr h 716 Bryan
Dail J E slsmn The L B Price Mercantile Co r 210 E Ash
Dail J Wm (Winnie) Ⓗ whse mgr County WPA h 1104 E Elm
Dail Lena (wid O J C) Ⓗ h 216 E Chestnut
Dail Lonnie emp State Hosp r same
Dail Melvin stock mn W T Grant Co r 1004 E Elm
Dail Owen J C (Rachel) 1 formn Borden Brick & Tile Co r 216 E Chestnut
Dail Roland O (Eliz) 1 formn Wallbrook Tob Co Inc h 809 Simmons
Dail Roxie r 523 3rd

Dail Sherman r 523 3rd
Dail Stella (Mrs W J) fish dlr 202 E Holly r 517 N William
Dail Wm (Hattie) mech r 523 3rd
Dail Wm J (Stella) 2 r 517 N William
Dail Wm S (Victoria) fish dlr h 517 N William
Dailey Pearl © maid r 205 Atlantic av
Daily Edw M © brklyr r 402 S George
Dale Ella (wid L M) r 504 E Ash
Dale Grover C (Maude) Ⓗ phys 913-14 Bk of Wayne Bldg h 307 S Pineview av
Daly Geo A (Melissa) 3 mech h 203 S Carolina
Daly Geo A Jr clk r 203 S Carolina
Dameron Isa student r 605 E Walnut
DAMERON T BARKER (Isa) 3 Ⓗ Mgr Jefferson Standard Life Insurance Co, h 605 E Walnut—Tel 432-J
Dancey Ernest © (Eula) 3 lab h 117 Dillard
Dancy Wm © pntr r 1009 Seaboard
Daniel Bettie © h 112 E Dewey
Daniel Christine (Mrs Clifton) slswn H Weil & Bros r 102 S William apt 4
Daniel Clifton (Christine) 1 trav slsmn h 102 S William apt 4
Daniel Hattie © 2 cook h 310 S James
Daniel Ivory © r 112 E Dewey
Daniel John © lab L U Perkins r 112 E Dewey
Daniel John W (Chellie) (Gboro Cafe) r RD 1
Daniel Winifred r 300 Daisy
Daniels Albert © (Aldonia) 6 farmer h 1001 W Oak
Daniels Allen waiter Central Lunch r 105 W Ash
Daniels B Troy (Sallie) 1 Ⓗ h 917 Herring
Daniels Benj W formn Atlas Plywood Corp r RD 4
Daniels Carlton (Helen)trk dr r 812 E Ash
Daniels David © (Mattie) 1 firemn Dewey Bros h 212 (208) W Elm
Daniels Floyd © (Mary) 3 h 517 E Spruce
Daniels Frank © lab Neuse River Lbr Co r 1001 W Oak
Daniels Frank A (Mary B) Ⓗ Judge of the Superior Court h 109 S George
DANIELS FRANK B (Rosa) 1 Ⓗ Pres The Bank of Wayne, V-Pres-Genl Mgr Borden Brick & Tile Co, h 110 S Virginia—Tel 786-W
Daniels Frank B Jr clk Borden Brick & Tile Co r 110 S Virginia
Daniels Geo © (Josephine) 1 h 318 E Spruce
Daniels Geo S sls mgr Atlas Plywood Corp r 109 S George
Daniels Helen © maid r 102 Freeman
Daniels Hosea © (Edith) 3 lab h 1210 N John
Daniels Inez © r 1001 W Oak
Daniels J Wm student r 110 S Virginia
Daniels Jack (Mary) mech J M Edgerton r 203 S Carolina
Daniels Jas © student r 318 E Spruce
Daniels John © (Hattie) 1 lab h 826 N John
Daniels John W (Effie) 1 pntr h 310 Daisy
Daniels Jos (Ruby) r 805 E Ash
Daniels Jos R (Bettie W) Ⓗ h 812 E Ash
Daniels Lillie B © dom r 813 N John
Daniels Louberta © r 1001 W Oak
Daniels M Lillian (wid M L) Ⓗ h 1104 Park av A
Daniels Major T (Polly) 2 mgr Georgetown Serv Sta h 837½ Snow Hill
Daniels Margt J (wid R G) opr Sou Bell Tel Co r 407 N John
Daniels Martha student r 110 S Virginia

Daniels Mary E Mrs slswn W T Grant Co r 206 N Carolina
Daniels Mary F (wid J D) Ⓗ h 509 E Walnut
Daniels Penina © r 1001 W Oak
Daniels Robt © (Fannie) lab Borden Brick & Tile Co h 303 Wayne av
Daniels Thos © (Bettie) 6 trk dr Borden Brick & Tile Co h 102 Freeman
Daniels Wm © (Addie) 1 h 119 Day
Daniels Wm B (Eva) 6 emp A T Griffin Mfg Co h 602 3d
Darden Cicero D © (Lottie) 1 Ⓗ h W Shaw RD 2
Darden Frank © (Bertha M) lab Clinton Lbr Co r 513 S John
Darden Henry © (Mamie) 1 lab City Water Wks h 209 Brazil
Darden J Handy © (Hattie) lab h 821 Church
Darden J Thos (Kate) Ⓗ h 503 Stronach av
Darden John K © (Mildred) 1 Ⓗ sign pntr 308 W Pine h same
Darden Lee © (Gladys) porter Neil Joseph r 914 N Center
Darden Louise © cook r 509 Durham
Darden Martin © (Frances) Ⓗ gro 912 N Center h 914 same
Darden Richd A (May) 1 h 413 E Beech
Darden Robt © (Allie) 1 lab Atlas Plywood Corp h 610 Isler
Darden Sophia © cook r 610 Isler
Darden Susie © 1 r 513 S John
Darden Windsor © (Martha) 5 lab h 409 S Slocumb
Darden Windsor L © dom r 409 S Slocumb
Darden's Chapel © Rev J M Rayner pastor W Shaw RD 2
Daughtery John A (Grace) Ⓗ mgr Wayne Agrl Wks Inc h 204 W Pine
Daughtery Rachel r 204 W Vine
Daughtery Rupert slsmn Scott Mtr Co r 204 W Vine
Daughtry Annie B mangle hand White Way Lndry r 504 E Elm
Daughtry Bernice H clk Acme Dry Clnrs & Hatters r 504 E Elm
Daughtry Cash Grocery (G W Daughtry) 600 S Slocumb
Daughtry David J (Fannie M) 5 Ⓗ formn h 504 E Elm
Daughtry Dewey clk r 112 Lionel
Daughtry Eunice r 517 E Elm
Daughtry G Wm Jr (Kathleen) 2 (Daughtry Cash Gro) h 112 Lionel
Daughtry G Wm III mach Dewey Bros r 112 Lionel
Daughtry Helen E (wid E H) 1 Ⓗ h 517 E Elm
Daughtry Jas F (Martha) 1 mach Wayne Agrl Wks Inc h 502 S Slocumb
Daughtry Jas H (Bettie) 2 log ctr h 1204 Greenleaf
Daughtry Richd F emp Wayne Agrl Wks Inc r 517 E Elm
Daughtry Ruby E r 504 E Elm
Daughtry Thos L (Carrie) 3 pntr h 703 E Ash
David Chas S (Ruth) 2 stockroom mgr Matthews Mtr Sls h 103 N Jackson
Davidson J E (Paramount Dry Clnrs) r 314 E Walnut
Davis Alf F © (Charlotte) Ⓗ h 413 S George
Davis Ann G (Pink-Ann Shoppe) h 305 W Walnut apt 7
Davis Arth © (Martha) 3 lab h 405 Creech
Davis Aubrey © (Eloise) 1 lab r 603 Griffin
Davis Bayard M (Nell) emp Wayne Agrl Wks Inc h 316 E Walnut
Davis Bayard M Jr student r 316 E Walnut
Davis Bettie © drsmkr 411 S Slocumb r same
Davis Blanche L © maid Eliz Hayes Beauty Salon r 1006 N John
Davis C B slsmn T C Ethridge & Sons Co r RD 1
Davis Carrie © dom h 507 Phelps
Davis Chas (Myrtle) 2 gro 620 N George h 214 W Holly
Davis Chas © (Ora) 3 lab h 409 S Carolina

Davis Clara L slswn S H Kress & Co Inc r 313 N James
Davis Classie © r 411 S Slocumb
Davis D Wilborn (Maude D) Ⓗ pres-treas Wayne Agrl Wks Inc h 205 W Ash
Davis Daisy © waitress The Gboro Hosp r 409 S Carolina
Davis Dock © (Cora) lab Atlas Plywood Corp h 423 E Elm
Davis Doctor (Myrtle) 4 lbr piler Atlas Plywood Corp r 306 Workman
Davis Edw M (Nannie H) gro 201 N John h 304 N William
Davis Edwin H (Pauline) 2 mgr Merit Shoe Co Inc r 415 S John
Davis Elnora © 2 h 310 S George
Davis Elston E mgr Montgomery Ward & Co r 1112 Evergreen av
Davis Emily nurse The Gboro Hosp r same
Davis Emma © h 411 Charles
Davis Emma r 417 Frank
Davis Ernest R (Minon) 1 slsmn r 107 S Virginia
Davis Essie r 802 S Slocumb
Davis Ethel cash Caro and Paramount Theatres r 107 W Ash
Davis Eva © r 1207 Greenleaf
Davis Frances © lndrs County Home r 920 N John
Davis Frank hlpr Williams Sheet Metal Wks r 112 S John
Davis G Grover (Lila M) 1 hlpr r 406 E Holly
Davis Geo B (Bettie) 4 h 104 W Oak
Davis Geo E (Effie) opr Kemp Specialty Furn Co h 405 S John
Davis Geo P (Lucy P) asst mgr Montgomery Ward & Co h 1115 E Beech
Davis Geo T (Lenora) h 603 W Oak
Davis Georgia sten r 113 N Virginia
Davis H D Rev © pastor St Marks Disciple Ch res Kinston N C
Davis Harvey slsmn Hub Hdw Co res Pikeville N C
Davis Hattie © student r 411 Charles
Davis Henrietta © dom h 920 N John
Davis Henry hlpr Williams Sheet Metal Wks r 112 S John
Davis Henry (Annie B) trk dr Pate-Dawson Co r 213 E Pine
Davis Hilda slswn Belk-Tyler Co r 107 W Ash
Davis Inez © dom r 920 N John
Davis J LeRoy mach r 521 N William
Davis J Robt (Pearlie) 3 carp h 510 S Slocumb
Davis J Wm (Mabel) 4 slsmn J M Edgerton h 305 N Kornegay
Davis Jas © r 621 Canal
Davis Jas © r 405 Creech
Davis Jas © (Maude) lab h 108 Cedar
Davis Jas © (Louise) 1 lab r 407 Scott
Davis Jas C (Eliz) emp Wayne Agrl Wks Inc h 105 E Pine
Davis Jas W (Louise) 1 carp A T Griffin Mfg Co h 1013 E Elm
Davis Jesse (Lizzie) 2 emp State Hwy Dept r 603 W Oak
Davis Jesse © (Mollie) 3 lab Atlas Plywood Corp h 313 Williams ct
Davis Jesse B (Bessie) Ⓗ cond A&NCRR h 113 N Virginia
Davis John © r 508 Wayne av
Davis John J © (Minnie) Ⓗ lab h 1006 N John
Davis Katie Mrs r 315 N Center
Davis L J tchr Gboro High Sch r 804 E Beech
Davis Leslie C (Lola M) 6 wire chf Sou Bell Tel Co h 411 N Kornegay
Davis Lewis B (Lizzie) 5 h 316 N Virginia
Davis Lila © r 508 Wayne av
Davis Lillie © lndrs r 611 School
Davis Lonnie C rural carrier USPO res Pikeville N C

Davis Louise student r 304 N William
Davis Lucille slswn H Weil & Bros r 304 S Center
Davis Lucy R © h 407 Scott
Davis Luke D (Lula pntr r 316 N Virginia
Davis Magdaline r 315 N Center
Davis Marelda © Ⓗ h 208 W Elm
Davis Marvin E (Esther) 3 formn Gboro Milling Co h 104 E Vine
Davis Marvin L (Carrie) 5 metal wkr Williams Sheet Metal Wks h 210 E Holly
Davis Mary © dom h 413 Scott
Davis Mary © lndrs h 419 S Carolina
Davis Mary F Mrs 2 smstrs r 404 Daisy
Davis Mary J © dom r 409 S Carolina
Davis Mary L © 3 cook r 425 E Elm
Davis Mattie © 1 lndrs r 405 E Elm
Davis Minnie © cook h 621 Canal
Davis Minnie © dom r 401 E Elm
Davis Minnie S Mrs r 802 S Slocumb
Davis Mollie (wid J W) 3 Ⓗ h 729 N Herman
Davis Nannie B © r 405 Creech
Davis Nathan © lab r 413 Scott
Davis Nathan (Nora) 3 pntr h 414 Wilson av
Davis Nathl © (Bertha) h 210 W Spruce
Davis Pauline emp Goldwayne Lndry & Dry Clnrs r 316 N Virginia
Davis Robt carp r 112 S John
Davis Robt © (Luberta) 1 trk dr h 517 S Herman
DAVIS ROBT M (Minnie) 1 Ⓗ Executive V-Pres The Bank of Wayne, h 1206 E Mulberry—Tel 442-J
Davis Ruby H slsmn W T Grant Co r 316 E Walnut
Davis Ruth r 104 W Oak
Davis Sallie N (wid R B) Ⓗ h 521 N William
Davis Shade © (Rowner) h 605 Isler
Davis Thelma © maid r 1207 Greenleaf
Davis Theus r 316 N Virginia
Davis Thos E (Ella M) 2 firemn City Fire Dept h 408 E Ash
Davis W Riley (Bessie) 1 carp h 315 E Vine
Davis W Roy (Dora) 3 emp State Hosp r same
Davis Walter © (Beady) lab L U Perkins h 1207 Greenleaf
Davis Willard L (Mary) 4 Ⓗ cabtmkr A T Griffin Mfg Co h 608 Daisy
Davis Wm (Maggie) 1 Ⓗ (Blue Front Gro) h 1622½ N William
Davis Wm © porter Ball Park Serv Sta r 405 Creech
Davis Willie M r 316 E Walnut
Davis Winnie © h 414 Charles
Davis Woodrow B bkpr Goldleaf Candy Co r 315 E Vine
Dawson Alonzo © (Essie) 3 lab M E Robinson Inc h 611 Canal
Dawson Chas © (Ruby) jan Handley Bldg h 328 Charles
Dawson Delia E © cook h 1109 Greenleaf
Dawson Hannah © r 602 Miller
Dawson Harold © lab E M Robinson Inc r 602 Miller
Dawson Harriet © h 602 Miller
Dawson Lois slswn F W Woolworth Co 104 N Center
Dawson Mary J © 1 cook r 602 Miller
Dawson Olive student r 117 N Leslie
Dawson Peter © lab Atlas Plywood Corp r 602 Miller
Dawson Saml © (Polly A) lab M E Robinson Inc r 611 Canal

Dawson Wm A (Esther) 2 Ⓗ (Pate-Dawson Co) h 1300 Park av B
Dawson Wm M © (Thelma) tailor 104 W Chestnut h 200 Owen
Dawton John © (Julia) h 435 Griffin
Dawton Mary © cook r 510 W Spruce
Day Clarence © (Lala) 5 carp h 423 W Pine
Day Laura © r 733 W Elm
Dean Bertha Mrs 1 r 424 Wilson av
Dean Marvin emp CCC Camp r 424 Wilson av
Deans Add r 1641 N William
Deans Bartha C (Irene) 5 mgr Parker Wood & Coal Co h 103 S Alabama av
Deans Della © r 509 Denmark
Deans Edwin L student r 1824 N William
Deans Emma © r 509 Denmark
Deans Erastus © lab W H Cole 425 S George
Deans Eug M r 1824 N William
Deans Eva M © hlpr r 1009 N James
Deans Evelyn student r 1824 N William
Deans Geo T (Emma C) 2 Ⓗ trav slsmn h 1824 N William
Deans Henry B r 1824 N William
Deans Lena r 1641 N William
Deans Lillie winder Borden Mfg Co r 1641 N William
Deans Louisa (wid G W) r 1641 N William
Deans Norman clk Blue Front Gro res Greenleaf S C
Deans Roy © clo clnr r 1212 N John
Deans Tobe (Mary) 1 carp h 1641 N William
Deans Walter r 1641 N William
Deans Walter © (Carrie) farmer h 404 Wayne av
DE BRAY M CHAS, Enumerator Baldwin Directory Co Inc, res Selma Ala
DEES CLENON F JR (Minnie) 1 Asst Cash Branch Banking & Trust Co, h 202 N Leslie—Tel 890-W
Dees Edna sten W A Dees r 202 N Leslie
Dees John W © mech h 213 E Vine
DEES W ARCHIE (May S) 2 Ⓗ V-Pres Goldsboro Bldg &Loan Assn, Lawyer 100-01 Professional Bldg—Tel 135, h 707 E Mulberry—Tel 855-J
Dees Wiley C student r 202 N Leslie
Dehart Mamie © 1 dom r 506 S John
Dekeyser Kenneth © r 805 Crawford
Dekeyser Mabel © h 805 Crawford
Dekeyser Walter © (Alice) porter r 502 E Spruce
Delemar Ned emp A T Griffin Mfg Co r 409 W Walnut
Dempsey Robt R (Emily) Ⓗ rd mstr ACLRR h 407 W Mulberry
DENGES PETER M REV, Pastor St Mary's Catholic Church, h 215 E Mulberry—Tel 528
Denmark Edw C (Nancy T) 2 Ⓗ supt The Bank of Wayne Bldg h 112 E Elm
Denmark Edw C Jr trav slsmn r 112 E Elm
Denmark Jos B (Ruth G) 2 Ⓗ trav slsmn Glasgow-Allison Co h 1209 E Beech
Denmark Jos B Jr student r 1209 E Beech
Denmark Margt G student r 1209 E Beech
Denmark Robt L (Della) 2 Ⓗ whse clk ACLRR h 204 E Elm
DENMARK WALTER C (Beulah B) Ⓗ Executive V-Pres Goldsboro Merchants Assn, h 205 E Elm—Tel 745
Denmark Willis A serv sta 500 S George r 212 E Elm
Denning A Victor (Minnie) emp Kemp Specialty Furn Co h 1636 N William
Denning Arth emp Kemp Specialty Furn Co h 422 Woodrow av

Denning Bessie (wid J D) 7 h 718 N William
Denning Chas B msngr W U Teleg Co r 109 E Holly
Denning Edw C (Edith) 3 yd formn ACLRR h 500 "A"
Denning H Moses (Maydell) 7 bkpr h 606 Daisy
Denning J Herman (Tin Whse) res Four Oaks N C
Denning J Martin (Anna B) clk Malpass Gro r 210 E Oak
Denning Luther A (Kiver) 1 Ⓗ ins 11 Handley Bldg h 907 E Mulberry
Denning Mary E (wid E M) h 109 E Holly
Denning Willard T trk dr r 109 E Holly
Dennis Mary Mrs 1 emp Borden Mfg Co h 906 Borden
Dennis Nona E slswn Cohen's r 214 E Mulberry
Dennis Vernon L emp Borden Mfg Co Inc r 906 Borden
Denton Sadie © cook r 212 (208) W Elm
Dependable Store The (N Y Kannan) clo 129 E Walnut
Derr G Cleveland (Mary) Ⓗ accnt h 610 S Slocumb
Derr John G (Minnie) Ⓗ slsmn h 300 S Slocumb
Derr Margt r 300 S Slocumb
Derr Myrtie Mrs 2 h 415 N Virginia
DeShong W Earl Jr student r 312 E Holly
DeShong Wm E (Lyda) 1 Ⓗ (A E Wilson Furn Repr Shop) h 312 E Holly
Devane Bruce © (Lillie) 1 Ⓗ exp handler Ry Exp Agcy Inc h 611 School
Devane Helen © r 611 School
Devane Mary F r Hotel Gboro
DeVault Geo tex wkr Borden Mfg Co Inc r 903 N William
DeVault Georgia (Mrs T A) tex wkr Borden Mfg Co Inc r 903 N William
DeVault Thos A (Georgia) tex wkr Borden Mfg Co Inc h 903 N William
Devine Casco © (Mary) 1 sawyer h 1007 Crawford
Devine Ethel © 2 r 1007 Crawford
Devine Ida M © r 1007 Crawford
Devine McKinley © gdnr r 1007 Crawford
Devine Mollie © r 1007 Crawford
Devone Norman © (Jessie) lab Atlas Plywood Corp h 318½ W Elm
Dew Bettie (wid J C) r 610 W Walnut
Dewey Bros (G S Dewey) fdry 801 S George
Dewey Chas student r 600 E Walnut
Dewey Ernest M (Rita C) Ⓗ fdry mgr Dewey Bros h 305 N George
Dewey Geo S (Jonnie R) Ⓗ (Dewey Bros) h 600 E Walnut
Dewey Geo S Jr (Eugenia J) storekpr Dewey Bros r RD 4
Dewey Geo W r Hotel Goldsboro
Dewey Hattie r 612 E Walnut
Dewey Jean student r 305 N George
Dewey Margt student r 305 N George
Dewey Saml R r 600 E Walnut
Dickens Sudie A Ⓗ sten Gboro Ins & Realty Co h 1012 E Elm
Dickerson Blanche smstrs r 1108 Atlantic av
Dickerson Geo H (Sudie) h 1108 Atlantic av
Dickerson Ora © maid Hotel Gboro r 614 E Elm
Dickinson A M cotton broker 219 E Walnut res Fremont N C
DICKINSON M TROY (Dickinson & Bland) Office Court House Square—Tel 28, r Hotel Goldsboro — Tel 1200
DICKINSON & BLAND (M T Dickinson, D H Bland) Lawyers Court House Square—Tel 28
Dickson Frank © lab r 1004 N James

DILLARD CLARENCE JR © (Melissa A) 1 Ⓗ Physician 315 E Spruce—Tel 734-W, h 313 same—Tel 734-J
Dillard High School © H V Brown prin 420 W Elm vocational dept 322 same
Dillard Juanita © student r 313 E Spruce
Dillard Montrose © student r 313 E Spruce
Dillon Electric Service Co (R H Dillon) refrigerators 225 W Walnut
Dillon Estelle ofc sec Dillon Elec Serv Co r Raleigh hwy
Dillon Rober H (Dillon Elec Serv Co) r Raleigh hwy
Dixon Dink (Addie) roofer r 513 N George
Dixon Helen © maid r 616 N Center
Dixon Jas H (Georgianna) 1 Ⓗ farmer h 500 S Slocumb
Dixon Jas L © (Malie) 1 trk dr T C Edgerton h 501 Denmark
Dixon Lamuel O (Pauline C) formn Wallbrook Tob Co Inc h 1014 Evergreen av
Dixon Lorena winder Borden Mfg Co Inc r 903 Borden
Dixon Pauline C (Mrs L O) clk Branch Banking & Trust Co r 1014 Evergreen av
Dixon Ray bkpr Branch Banking & Trust Co r 701 E Walnut
Dixon Rosa L © r 616 N Center
Dixon Sylvester © (Carrie) 1 Ⓗ firemn Atlas Plywood Corp h 424 School
Dobison Essie B © maid r 607 S Herman
Dobson Maude © cook County Home
Doggett Merlin R (Consuelo R) with J P Taylor Co Inc r Hotel Godboro
DOLAN HUGH REV, Asst Pastor St Mary's Catholic Church, r 215 E Mulberry—Tel 528
Donnell Albert E (Edna C) 2 trav slsmn h 403 E Mulberry
Dooley Annie © r 409 S James
Dorsey Thos B accnt Kemp Specialty Furn Co r 1200 S Slocumb
Dorsey Thos C (Annie) 1 oiler Atlas Plywood Corp h 1200 S Slocumb
Dortch Algie © (Ethel) 1 lab Atlas Plywood Corp h 319 Charles
Dortch Dynamite © r 512 E Spruce
Dortch Electric (Mrs Ida C Dortch) contrs 203 W Walnut
Dortch Eliz J (Mrs R P) tchr William Street Sch r 110 S Pineview av
Dortch Eliz L (wid W T) Ⓗ h 306 E Ash
Dortch Harrod P Ⓗ emp The Texas Co h 205 W Chestnut
Dortch Helen r 306 E Ash
Dortch Hugh (Agnes) 1 Ⓗ lawyer 231 E Walnut h 205 N Slocumb
Dortch Ida (wid J S) (Dortch Elec) r 314 N John
Dortch Ira © cook r 512 E Spruce
Dortch Jerry © (Mattie) lab h 512 E Spruce
Dortch Mamie © 3 r 701 Slaughter
Dortch Philip © (Katie) 5 lab Atlas Plywood Corp h 516 Robert
Dortch Redmond P (Eliz) 2 trav slsmn r 110 S Pineview av
Dove Fred D © (Dove Sea Food Mkt) r 310 Smith
Dove Hulda S © Ⓗ dom h 310 Smith
Dove Nora © lndrs h 207 Brazil
Dove Sea Food Market © (F D Dove) 504 E Spruce
Dove Wm © (Nannie) 1 Ⓗ lab Atlas Plywood Corp h 624 Isler
Dove Wm © (Loretha) porter Pittman Serv Sta r 207 Brazil
Dowd Orren W Rev (Virginia) pastor St Paul's M E Ch h 704 E Walnut
Downing Clara tchr Gboro High Sch r 310 W Mulberry
Dowtin Louise prin William Street Sch r 209 S Center
Doyle Edw P (Ruth) adjuster Fire Companies Adjustment Bureau Inc r 410 S John
Dozier Ella © h 417 S Carolina
Dozier Richd © r 417 S Carolina
Draper Saml r 114 N William
Drawhorne Martha © h 509 Hickory

Drawhorne Wm D © pntr r 509 Hickory
Drew Leady C (Janie) 1 guard State Prison Camp h 508 Atlantic av
Driver Doyle (Eloise) representative The Texas Co h 710 E Beech
Driver Saml (Irene) 1 emp Wayne Agrl Wks Inc r 707 S Slocumb
DuBois Gertrude Mrs 2 r 711 N William
Dubose Hattie © h 836 N Center
Dubose Leslie © lab r 836 N Center
Dudley Henry (Lettie) 1 emp Gboro Milling Co r 206 E Ash
Dudley John H (Hattie) 6 sweeper Borden Mfg Co h 913 Black
Duke Bruce student r 116 E Chestnut
Duke Christine r 204 N Carolina
Duke Dorothy I slswn F W Woolworth Co r 116 E Chestnut
Duke Kath M slswn S H Kress & Co r 116 E Chestnut
Duke Oscar G (Irene) 4 uphol 158 S James h 116 E Chestnut
Duke Wm (Clara) 3 emp Kemp Specialty Furn Co r 320 N John
Dumas Orris F (Margt) 1 agt Federal Oil Co h 108 N Audubon av
Duncan Cecil C (Ida M) agt Durham Life Ins Co h 707 E Park Court dr
Duncan Chas C (Duralde) 1 h 307 E Vine
Duncan Edwin r 210 S Slocumb
Duncan Mollie Mrs r 210 S Slocumb
Dunlap Isaiah D Rev © (Elmira) r 330 Charles
Dunn Elsie (wid G R) 1 nurse 407 W Chestnut h same
Dunn Kath J r 407 W Chestnut
Dunn Paul (Marie) r 126½ S Center
Dunner Emma © dom r 309 E Spruce
Dupree Bessie © cook h 1015 Greenleaf
Dupree Mark © (Beulah) 5 hlpr Kemp Specialty Furn Co h 404 School
Durant Nicholas © (Anna H) 5 lab Borden Brick & Tile Co h 310 Wayne av
Durham Katie © 2 cook r 612 Crawford
Durham Life Insurance Co A N Mosby mgr 702-04 Bk of Wayne Bldg
Durham Pratt © firemn L U Perkins r 1304 Greenleaf
Durham Wm © (Mabel) 3 h 927 N Center
Dutch Inn The (C H Burroughs) furn rms 409 N George
Dyer Clarence © lab r 514 N George
Dyer Thos © h 514 N George
Dyer Wm © delmn J A McClenny r 514 N George

E TO FIND A NAME YOU MUST KNOW HOW TO SPELL IT

Eason Alonzo © lab Atlas Plywood Corp r 317 Wayne av
Eason Benj F slsmn Barnes-Harrell-Rawlings Co Inc res Best Station N C
Eason Carrie (wid Saml) Ⓗ h 212 S William
Eason Hazel © cook r 317 Wayne av
Eason John repr Jinnette's Shoe Shop r 101 N Virginia
Eason Julius D (Maude) 2 Ⓗ trav slsmn Smith Hdw Co h 1300 E Walnut
Eason Phonie © student r 317 Wayne av
Eason Vera © h 317 Wayne av
East End School © Mabel Holt prin 801 Poplar
Eastern Chapel Baptist Church © Rev J T Deans pastor 835 N John
Eastern Fertilizer Corp J K Bridgers mgr mfrs N George nr W Dewey
Eaton Henry mech r 415 Woodrow av
Economy Grocery (P C Howell) 154 S Center

EDELMANN ALEX T, V-Pres Edelmann Insurance Agency, r 310 N George—Tel 539-W
Edelmann Helen student r 310 N George
EDELMANN INSURANCE AGENCY INC, Jos L Edelmann Pres-Treas, Alex T Edelmann V-Pres, Marghretta Bell Sec, 401-02 Bank of Wayne Bldg—Tel 131 (See Top Lines)
EDELMANN JOS L (Nellie) 1 Pres-Treas Edelmann Insurance Agency Inc, h 310 N George—Tel 539-W
Edelmann Jos L Jr r 310 N George
Edens Alton (Bessie R) solr Gboro Dry Clnrs, Lndry & Hatters Inc r 315 E Ash
Edens Herman (Ethel F) sand paperer A T Griffin Mfg Co r 414 N George
Edens Minnie Mrs smstrs r 315 E Ash
Edens Nova solr Gboro Dry Clnrs, Lndry & Hatters Inc r 315 E Ash
Edgerton Alex A (Mary E) Ⓗ clk USPO h 403 Park av
Edgerton Allie H (Annie B) Ⓗ ofc 1005 Bk of Wayne Bldg h 106 S George
Edgerton Annie B (Mrs W H) bkpr Wayne Agrl Wks Inc r 105 Andrews av
EDGERTON ARNOLD B (Annett) 1 (Edgerton Oil Co) h 115 N George
Edgerton B Saml (Mina) 1 Ⓗ slsmn h 111 Patrick
Edgerton Building 207-09 E Walnut
Edgerton Cath r 106 S George
Edgerton Cedric E (Grace S) 3 Ⓗ livestock 215 N Center h 810 E Walnut
Edgerton Chas B bkpr Caro Power & Light Co r 106 S George
Edgerton E E project eng Rural Re-settlement Administration r RD 1
Edgerton E Rachel (wid A R) Ⓗ h 1003 E Mulberry
Edgerton Ettie M (wid V M) 1 Ⓗ h 403 E Beech
Edgerton Frances M r 1304 Evergreen av
Edgerton Francis M (Isabelle) 2 dist eng State Hwy Dept h 1304 Evergreen av
Edgerton Herbert B (Margt) sub clk USPO r 403 E Beech
Edgerton Isabel r 1304 Evergreen av
Edgerton J Milford (Sallie) Ⓗ agrl implements 211 N Center feed 213 N Center h 217 E Ash
Edgerton June © (Ada) 1 lab h 724 Isler
Edgerton LaMont L (Ruth B) 2 Ⓗ mgr J M Edgerton h 815 E Beech
Edgerton Mabel slswn J C Penney Co Inc r RD 2
Edgerton Margt slswn Efird's Dept Store r 403 E Beech
Edgerton Martha J (wid D W) r 909 N George
Edgerton Mary E r 1003 E Mulberry
Edgerton Mildred r 1010 E Mulberry
Edgerton Newlin F asst sta mgr The Texas Co r 114 S John
EDGERTON OIL CO (Arnold B Edgerton) Distributors of Gulf Oil Corp Products, 1000 S George—Tel 777
Edgerton Pattie beautician Gboro Beauty Shop 213 S Center
Edgerton Rebecca bkpr Handley Mtr Co r 305 W Ash
Edgerton Ruby r 403 E Beech
Edgerton Thos emp Gboro Candy Kitchen r 1003 E Mulberry
Edgerton V Marvin r 403 E Beech
Edgerton Vernon (Bessie) miller Gboro Milling Co h 306 Fussell
Edgerton W Harold mgr Owl Serv Sta r RD 2
Edgerton Wendell H (Annie B) 3 Ⓗ clk Gboro Candy Kitchen h 105 Andrews av
Edmondson Arth © (Annie) 4 h 500 Wayne av
Edmondson Arth © (Annie) 4 h 500 Wayne av
Edmondson Beatrice © cook r 500 Wayne av
Edmondson Beulah M © r 500 Wayne av
Edmondson Claude © lab r 500 Wayne av

Edmondson Hartwell B whsemn Gulf Oil Corp of Pa res Pikeville N C
Edmondson John A pntr r 618 Daisy
Edmondson Robert H (Isabell) tank wagon slsmn Std Oil Co of N J res Pikeville N C
Edmundson B Franklin Jr clk Opera Shoppe r 304 S Center
Edmundson Dallas D (M Eliz) 1 whsemn Sinclair Refining Co r 710 E Ash
Edmundson Fannie © 1 dom r 301 Owen
Edmundson G Ray (Lillian) 2 Ⓗ agt Std Oil Co of N J h 815 E Walnut
Edmundson Georgia L : 301 Owen
Edmundson Leland B (Opera Shoppe) h 304 S Center
Edmundson Lewis © (Ella) 1 lab Kemp Specialty Furn Co h 204 Owen
Edmundson Lizzie (wid B F) r 304 S Center
Edmundson Lou M © dom h 412 E Holly
Edmundson Mall (wid Frank) Ⓗ h 315 S John
Edmundson Margt student r 401 E Walnut
Edmundson Mary S sten State Hwy & Pub Wks Comn r 304 S Center
Edmundson Paul B (Lelia) 2 Ⓗ judge County Recorder's Court lawyer 711-12 Bk of Wayne Bldg h 1105 Evergreen av
Edmundson Ruby (wid Edw) r 401 E Walnut
Edmundson Saml © (Mary) 2 lab h 301 Owen
Edmundson Sol © lab r 301 Owen
Edwards Albert © lab r rear 615 Hersey
Edwards Andrew W © (Judy) 1 lab h 701 Devereaux
Edwards Annabelle ofc sec Gboro Realty Management Corp r 205 N Virginia
Edwards Ashley (Eliza) tex wkr Borden Mfg Co r 819 N William
Edwards Ava Mrs winder Borden Mfg Co r 519 N James
Edwards Beulah student r 205 N Virginia
Edwards Building 101 E Mulberry
Edwards Caldwell W © (Sarah) 2 hse mn Hotel Gboro h 419 E Elm
Edwards Celia © r 1222 N Center
Edwards Clara L slswn r 205 N Virginia
Edwards Cozart © (Blanche) 1 bellmn Hotel Gboro r 812 Poplar
Edwards Earl D prsmn Gboro Weekly Record r 611 E Ash
Edwards Edgar L (Annie M) 1 emp Wayne Agrl Wks Inc r 305 E Holly
Edwards Edrena © maid Hotel Gboro r 715 Devereaux
Edwards Eliza (Mrs Ashley) winder Borden Mfg Co r 819 N William
Edwards Elliott © 2 farmer r 1222 N Center
Edwards Etta Mrs r 101 N Jackson
Edwards Flossie r 611 E Ash
Edwards Frank trk dr State Hwy Dept res Eureka N C
Edwards G B Garage (G B Edwards) reprs 203 E Ash
Edwards Garland © r 307 Owen
Edwards Geo © (Lillie M) 2 h 800 W Pine
Edwards Grover B (Ada) 2 Ⓗ (G B Edwards Garage) h 206 E Ash
Edwards Helen © 1 h 111 Day
Edwards Herbert M clk J W Lane r 208 Atlantic av
Edwards J Chas desk sergt City Police Dept h 411 S William
Edwards J Donald emp State Hosp r same
Edwards J Henry (Geneva) 1 sta mgr Thompson-Wooten Oil Co h 208 N Virginia
Edwards John © (Luvenia) h 1222 N Center
Edwards John © (Ella) 2 lab h 711 School
Edwards John F formn Gboro Weekly Record r 611 E Ash
Edwards John H teleg opr ACLRR r 411 S William
Edwards John M (Mattie) formn City Street Dept h 611 E Ash
Edwards John M (Huldah) Ⓗ h 704 E Holly

Edwards John W r 611 N William
Edwards Jos student r 212 N James
Edwards Lee J © (Gertrude) hsemn Hotel Gboro h 506 N John
Edwards Leland M (Essie M) h 609 Wilmington av
Edwards Lena © cook r 411 W Elm
Edwards Luby A (Nellie) slsmn Jeffreys & Sons r 205 N Virginia
Edwards Luby D (Annie) 1 Ⓗ farmer h 205 N Virginia
Edwards Marcellus © (Naomi) 3 lab Atlas Plywood Corp h 227 W Pine
Edwards Marion W (Wyoma) 1 Ⓗ (Palace Funeral Home) pres Edwards & Jernigan, pres Wayne Burial Assn h 712 Simmons
Edwards Mary R r 205 N Virginia
Edwards Maurice student r 804 E Beech
Edwards Nathan A (Emma R) 3 Ⓗ (Edwards Young Men's Shop) h 503 N Herman
Edwards Nathan J (Celia B) Ⓗ trav slsmn h 212 N James
Edwards Paul © lab r rear 615 Hersey
Edward Preston B (Rosella) h 901 E Ash
Edwards Raymond © (Mamie) 2 lab Atlas Plywood Corp h 424 Griffin
Edwards Raymond A (Willie) 1 hlpr r 314 McIntyre
Edwards Rilda h 608 Mildred
Edwards Robt H postmstr USPO r RD 3
Edwards Sarah © 5 lndrs h rear 615 Hersey
Edwards Sarah © maid r 310 S George
Edwards Slater © (Rosa L) lab A T Griffin Mfg Co h 822 N John
Edwards Thos W hlpr Sou Ry System r 620 N Center
Edwards Walter © (Edrena) 2 hsemn Hotel Gboro h 715 Devereaux
Edwards Wayne (Frankie) 4 mech Gboro Milling Co r 313 N Carolina
Edwards Wm D formn Weil's Fertilizer Wks r RD 1
Edwards' Young Men's Shop (N A Edwards) 202 N Center
Edwards & Jernigan M W Edwards pres, S A Jernigan v-pres, H J Shumate sec-treas furn 115 E Mulberry
EFIRD'S DEPARTMENT STORE, J R Henderson Mgr, 122-24 W Walnut—Tel 198 (See top lines)
Egerton B Ballard (Bettie) civ eng r 207 N James
Elazis Nick waiter Owl Lunch r 106 W Ash
Eldridge Henry © (Thelma) 2 lab Atlas Plywood Corp r 401 N Center
Elks Alice r 212 E Holly
Elks B E emp State Hosp res Princeton N C
Elks Hall Alex Troublefield custodian 105 E Chestnut
Elks Robt E (Katie) 2 barber Snypes Barber Shop h 212 E Holly
Ellington Frank K slsmn Caro Power & Light Co r 210 S William
Ellington Hubert H (Margt) ins r 317 N George
Ellinwood Albert G (Clara) Ⓗ ofc mgr Dewey Bros h 207 Linwood av
Ellinwood Helen ofc sec R G Shipp r 207 Linwood av
Elliott Casey © lab r 408 S Georgia av
Elliott Fannie © dom 805 E Beech
Elliott Jas E © lab M E Robinson Inc r 408 S Georgia av
Elliott Lottie © bdg 720 N James h same
Elliott Mary © 4 h 408 S Georgia av
Elliott Maryland © r 720 N James
Elliott Wm H Jr (Mary L) 1 mdse broker S John nr Cemetery h 1016 E Ash
Ellis Addie © r 912 Davis
Ellis Albert J slsmn Ellis Dept Store r 405 N John
Ellis Chas J (Clara) 3 barber Family Barber Shop h 709 N Herman
Ellis Cicero © (Bessie) 5 lab h 105 Riway

Ellis Clarence slsmn Handley Mtr Co r RD 3
Ellis Columbus © (Ellis) 2 farmer h 904 W Pine
Ellis Cornelia © r 707 Potley
Ellis Department Store (Wm Ellis) 136-38 E Walnut
Ellis Edwin D (Maggie) firemn City Fire Dept h 414 E Ash
Ellis Ethel M r 709 N Herman
Ellis Frank J Jr (Caro Cred Co) res Raleigh N C
Ellis Herman L (Lydia) 5 farmer h 900 9th
Ellis John B (Virginia) 8 Ⓗ agt Continental Life Ins Co h 106 S Slocumb
Ellis Leroy © lab Atlas Plywood Corp h 912 Davis
Ellis Marie B slswn Ellis Dept Store r 405 N John
Ellis Marvin E (Ruth) 1 (Caro Cred Co) h 310 Brownrigg
Ellis Melba student r 709 N Herman
Ellis Norman B (Velma) (Caro Cred Co) h 810 Pou
Ellis Thos C (Jennie) (Ellis' Place) h 201 S Georgia av
Ellis Toney A (Ethel) 4 clk h 716 N William
Ellis Vergus L © (Amanda) lab Atlas Plywood Corp r 418 Miller
Ellis Wm (Marie) Ⓗ (Ellis Dept Store) h 405 N John
Ellis' Place (T C Ellis) restr 128 S Center
Ellison Hubert H (Margt) agt Pilot Life Ins Co r 317 N George
Ellison Margt (Mrs H H) slswn H Weil & Bros r 317 N George
Elm Street Methodist Church Rev Leon Russell pastor 506 E Elm
Elman Hazel r 812 S George
Elmore Jerry F (Maldoria) r 118 N Slocumb
Elmore Maldoria (Mrs J F) smstrs White Way Lndry r 118 N Slocumb
Elmwood Cemetery © end Canal
Elverton Timothy © (Caldonia) 1 lab h 101 Riway
Emanuel Sol © (Carol) lab h 502 Chapel
Emser H Raymond (Louise) 2 hlpr Dewey Bros h 113 Bright
England Carrie M © dom r 907 N John
England Johnson © dom r 907 N John
England Louvania © 1 lndrs h 227 E Vine
ENGLAND THOS A (Margt A) 3 Mgr Postal Telegraph-Cable Co, r 308 S Center—Tel 606-J
Ennis Zalmon A (Sarah) trav slsmn r 105 S Virginia
Epps Everette plmbr M L Keen r 1822 N William
Epps Fannie © cook r 503 E Spruce
Epps Fonzette slsmn Goldleaf Candy Co h 603 W Chestnut
Epps J Chas (Lucy) r 417 Woodrow av
Epps Meters C (Bertie) 6 plmbr M L Keen h 1822 N William
Epps Ruvenia r 1822 N William
Epstein Henry G (Ruth) 1 phys 102 S James r 316 N John
Epstein Morris N (Mila) Ⓗ slsmn h 316 N John
Ervin Iris student r 311 W Walnut
Erving Oscar slsmn r 213 E Oak
Erwin Glenn A (Mattie L) 2 mldr Dewey Bros r 419 Murray
Etheridge D W (Nora E) sec-treas-mgr New Bakery Inc res Roanoke Rapids N C
Etheridge Herman (Alice) 2 miller h 404 "A"
Etheridge Nora E (Mrs D W) pres New Bakery Inc res Roanoke Rapids N C
Ethridge J Wyatt student r 1201 Evergreen av
Ethridge T C & Sons Co (T C Ethridge) whol gros 116 N John
Ethridge Thos C (Jessie W) Ⓗ (T C Ethridge & Sons Co) h 1201 Evergreen av
Ethridge Wm C clk T C Ethridge & Sons Co r 1201 Evergreen av
Eutsler Bertha r 207 N George
Eutsler E Ernest Jr r 207 N George

Eutsler Eug E (Edith) Ⓗ agt The Imperial Tob Co of Great Britain & Ireland Ltd h 207 N George
Eutsler Keith r 207 N George
Evans Allen J farmer r 914 Nathan
Evans Ardelia © 1 r 509 S George
Evans Benj (Eva) 1 tex wkr Borden Mfg Co h 209 E Beech
Evans Bertha © 2 lndrs h 209 Swan
Evans Bettie © Ⓗ h 705 School
Evans Clyde r 409 W Walnut
Evans Cora © r 430 Canal
Evans Edw emp CCC Camp r 1640 N William
Evans Edw © (Ella) 1 lab M E Robinson Inc r 615 Parker
Evans Elaine ofc sec Berkeley & Colton r 409 W Walnut
Evans Estelle Mrs 1 bdg 409 W Walnut h same
Evans Flossie M r 529 3d
Evans Floyd © dish washer Central Lunch r 705 School
Evans H Mitchell (Dorcas) lino opr The Gboro Herald r 315 S John
Evans Ida © 1 h 214 E Hooks River rd
Evans Ida B © sch tchr r 705 School
Evans J Robt (Lela) 2 barber 1633 N William h 1640 same
Evans Jas (Zelpha) caretkr Wayne County Fair Grounds h same
Evans Jas W section formn State Hwy Dept r RD 4
Evans Jasper S delmn Holt's Cash Gro r 529 3d
Evans Jerry © blksmith 801 N John h 905 Greenleaf
Evans Jethro (Rebecca) 2 log ctr A T Griffin Mfg Co h 914 Nathan
Evans John © (Cornelia) 2 lab h 1200 N James
Evans Kathleen r 711 N William
Evans Lessie © dom h 417 Charles
Evans Levi © lab Kemp Specialty Mfg Co r 705 School
Evans Lonnie (Bobbie) trk dr A T Griffin Mfg Co r 414 S Center
Evans Lonnie J (Ruby J) 3 tex wkr Borden Mfg Co h 601 3d
Evans Lula © cook h 330 Charles
Evans Margt tex wkr Borden Mfg Co r 1640 N William
Evans Mavis tchr Walnut Street Graded Sch r 209 S Center
Evans Melvin © (Ruth) trk dr Carlton's Tob Grading Hse r 905 Greenleaf
Evans Myrtle Mrs 2 h 711 N William
Evans Pearl © r 900 Seaboard
Evans Retha © student r 423 Canal
Evans Ruth © sch tchr r 705 School
Evans Thos © (Carrie) 2 lab h 710 W Pine
Evans Thos (Nancy) 1 Ⓗ tex wkr Borden Mfg Co h 529 3d
Evans Wilbert E (Susan) 1 Ⓗ servmn Caro Power & Light Co h 1406 E Walnut
Evans Wm E (Polly) clk J A McClenny h 909 N George
Evans Wm G © (Mattie) 1 farmer h 1942 N William
Evans Wm H (Sudie) formn Atlas Plywood Corp h 1302 N George
Everett Annie © Ⓗ h 606 Crawford
Everett Annie © cook r 326 Charles
Everett Annie M © r 1111 N John
Everett Chas © (Annie) Ⓗ exp 814 Devereaux h same
Everett Esquo © (Alena) farmer h 521 Olivia la
Everett Frank © (Rosa) lab City Street Dept h 1111 N John
Everett Franklin © delmn Parker Gro Co r 725 Isler
Everett Freda © sch tchr r 830 N John
Everett Gilbert H © Ⓗ emp RY MS h 830 N John

Everett Isaac H © (Ruth) billiards 319-A S James h 828 N John
Everett Laura © h 610 W Pine
Everett Leon © farmer r 725 Isler
Everett Margt S tech Dr G C Dale r 304 S William
Everett Mary E © r 830 N John
Everett Melba © r 725 Isler
Everett Merriwell L © waiter Hotel Gboro r 814 Devereaux
Everett Needham © (Janette) 1 lab h 725 Isler
Everett Nettie © 3 cook h 620 Canal
Everett Ray © lab Atlas Plywood Corp r 516 Griffin
Everett Roscoe © (Mildred H) jan Gboro Publ Co r 903 E Elm
Everett Roscoe © (Lillie) 2 lab Sou Cotton Oil Co h 326 Charles
Everett Ruth C © tchr Greenleaf Sch r 828 N John
Everett Saml H © (Hattie B) 1 cook Robt Smith r 606 Crawford
Everett Thos © r 618 Griffin
Everette Georgia © cook r 1013 Greenleaf
Everette Mary F © sch tchr r 1013 Greenleaf
Everson Moses © (Ethel) 1 lab h 701 Crawford
Ewing Billie (Mrs H C Jr) cash Jenkins Cash Gro r 108 N Herman
Ewing Henry C Jr (Billie) 3 slsmn Colonial Ice Co h 108 N Herman
Export Leaf Tobacco Co B L Meade buyer Grantham cor N James
Extall Jos © (Rosa) 1 lab h 509 Scott
Exum Clifton © student r 304 Brazil
Exum Columbus © (Odessa) 1 lab Atlas Plywood Corp h 710 Canal
Exum Eliz © student r 304 Brazil
Exum Henrietta © 3 smstrs h 304 Brazil
Exum John © (Willie M) 2 lab Atlas Plywood Corp h 2 Griffin al
Exum Juanita © cook r 304 Brazil
Exum Louise © r 710 Canal
Exum Rosalie (wid W P) r 211 W Chestnut
Exum Wyatt © (Octavia) lab h 724 N James
Exum Wyatt P student r 211 W Chestnut
Ezell Jas © clo presser r 208 W Elm
Ezzell Bessie Mrs 1 winder Borden Mfg Co r 907 Borden
Ezzell Fannie winder Borden Mfg Co r 209 Tarboro
Ezzell G Allie (Carrie) 6 plmbr County Sch Garage h 825 Snow Hill
Ezzell Henry H (Pauline) 4 mech County Sch Garage h 1211 Royal
Ezzell L Preston (Pearl) tex wkr h 320 E Walnut
Ezzell Mattie (wid J C) h 209 Tarboro
Ezzell Paul J (Eva M) doffer Borden Mfg Co h 914 Black
Ezzell Romulus r 825 Snow Hill

F TO FIND A NAME YOU MUST KNOW HOW TO SPELL IT

Fagan Frank F (Mary B M) 2 Wayne Natl Bk Receiver h 805 E Beech
Fail Jos emp Wayne Agrl Wks Inc r 605 W Chestnut
Fain Leola © dom h 602 S John
Faircloth C Frank (Nora) 3 slsmn J A Smith h 814 Snow Hill
Faircloth David J (Dora) 4 oiler Borden Mfg Co h 909 Black
Faircloth Edw T (Lillie) 2 tex wkr Borden Mfg Co h 906 N William
Faircloth Graham (Charlotte) 1 emp Borden Mfg Co h 902 Black
Faircloth John (Clara L) 2 draymn J A Smith h 816 Snow Hill

Faircloth Levy tex wkr Borden Mfg Co r 906 N William
Faircloth Lillie (Mrs E T) spinner Borden Mfg Co r 906 N William
Faircloth Marvin bobbin layer Borden Mfg Co r 903 Borden
Faircloth Mort C (Fannie) 1 oiler Borden Mfg Co h 903 Borden
Faircloth N Earle sweeper Borden Mfg Co r 909 Black
Faircloth Robt sweeper Borden Mfg Co r 906 N William
Faircloth Wm © (Jessie) dish washer County Home h 1060 Seaboard
Fairley Carolyn L © supvr of education WPA h 605 E Spruce
Fairley Nellie M © tchr Dillard High Sch r 605 E Spruce
Fairley Thurman © student r 605 E Spruce
Faison Ada R © student r 438 E Elm
Faison Agnes © lndrs h 414 E Holly
Faison Annie © cook r 929 N Center
Faison B L © tchr School Street Sch r 426 Griffin
Faison Carrie M © student r 438 E Elm
Faison Cath © h 405 S Georgia av
Faison Classie © dom h 909 Church
Faison Cora © 2 lndrs h 408 S James
Faison Elmer L © r 929 N Center
Faison Essie M © maid r 508 W Spruce
Faison Eunice © lndrs h 411 E Spruce
Faison Geo © (Flora) 1 blksmith Max Staps h 1030 S George
Faison H Albert © blksmith hlpr Max Staps r 1030 S George
Faison Harry © (Odelle) trk dr Gboro Floral Co r 619 Washington
Faison Hazel © r 408 S James
Faison Henry © lab Atlas Plywood Corp r 510 Hickory
Faison Henry © (Ada) 1 lab h 1203 N James
Faison Jas © (Sylvia) 4 h 929 N Center
Faison Jas © lab r 411 E Spruce
Faison Jas © lab M E Robinson Inc r 504 W Spruce
Faison Jefferson © dairymn r 438 E Elm
Faison Jos © (Mildred) 4 car clnr A&NCRR h 205 Owen
Faison Lenora © r 401 Smith
Faison Leroy © trk dr h 401 Smith
Faison Leslie © (Madessa) trk dr A T Griffin Mfg Co h 505 Alvin
Faison Levi © (Annie) 2 lab Borden Brick & Tile Co h 711 Olivia la
Faison Louise © r 408 S James
Faison Lula © maid r 106 W Spruce
Faison Mabel © student r 408 S James
Faison Maria © r 1203 N James
Faison Nellie © r 929 N Center
Faison Nelta © r 929 N Center
Faison Percy © (Pearl) 5 lab Atlas Plywood Corp h 706 Washington
Faison Rachel © h 316 Creech
Faison Roscoe © (Kath) 1 jan County Court Hse h 438 E Elm
Faison Virginia L © Ⓗ tchr School Street Sch h 426 Griffin
Faison Wm © r 408 S James
Faison Wm © (Lessie) 1 lab Neuse River Lbr Co Inc h 910 S George
Faison Wm © (Beulah) 3 lab h 1701 Tuskegee
Faison Willie B (wid E L) r 105 N George
Falkener Mary M (wid A W) Ⓗ h 208 W Ash
Falkener Sara G sch tchr r 208 W Ash
Family Barber Shop (P H Worley) 208 N Center
Fanelty Connell (Nola) 1 r 305 E Ash
Fann Britton r 602 "A"

Fann Kelly furn wkr r 602 "A"
Fann Saml A Rev (Sallie) 1 pastor Gboro Pentecostal Holiness Ch h 602 "A"
Farfour Camelia (Mrs Jos) (F & C Farfour) r 111 E Oak
Farfour F & C (Mrs Freida and Mrs Camelia Farfour) dry gds 121 E Walnut
Farfour Freida (Mrs Geo) (F & C Farfour) r 403 N John
Farfour Geo (Freida) 2 with F & C Farfour h 403 N John
Farfour John A student r 403 N John
Farfour John J (Georgina) 5 dry gds 100½ N Center h 404 E Chestnut
Farfour Jos (Camelia) 4 Ⓗ with F & C Farfour h 111 E Oak
Farfour Leslie A serv sta W Mulberry cor James r 403 N John
Farfour Louis slsmn F & C Farfour r 111 E Oak
Farfour Louise A slswn r 403 N John
Farfour Nellie r 111 E Oak
Farfour Pauline slswn Neil Joseph's r 111 E Oak
Farley Marie nurse County and City Health Dept r 304 S William
Farlow Maxine r 214 E Mulberry apt 2
Farlow Robt W (Maude) frt agt Sou Ry System h 214 E Mulberry apt 2
Farmer Ernest © (Dora) lab h 843 N John
Farmer Garland clk Friendly Tavern No 2 r 214 E Chestnut
Farmer Jake A (Alice) 4 emp State Hwy Dept h 720 Bryan
Farmer Jas H (Dorothy) (Friendly Tavern No 2) h 211 E Elm
Farmer John B slsmn Cozart Packing Co r 210 E Ash
Farmer Moses (Laura) linemn Caro Power & Light Co h 309 N William
Farmer Walter (Julia) 1 h 614 W Walnut
Farmer Wm D © Ⓗ jan School Street Sch h 215 W Pine
Farmers' Cotton Storage & Warehousing Co Inc G A Norwood pres-treas, K C Royall v-pres, G J Smith sec 801 N James
Farrior Aline student r 403 S John
Farrior David C (Emma) 2 Ⓗ watch repr 115 W Walnut h 1110 E Walnut
Farrior Ethel r 109 S Georgia av
Farrior Hugh (Ima) 5 slsmn h 200 S Slocumb
Farrior Hugh Jr (Mary L) 1 trk dr r 311 N Carolina
Farrior Jas © (Maggie) 1 lab ACLRR h 929 (2) N Center
Farrior Kathleen bkpr D C Cogdell r 109 S Georgia av
Farrior Louise slswn H Weil & Bros r 401 S John
Farrior Mildred slswn H Weil & Bros r 1110 E Walnut
Farrior Minnie (wid D O) Ⓗ h 109 S Georgia av
Farrior Thaddeus C collr D C Cogdell r 109 S Georgia av
Farrior Vida slswn S H Kress & Co r 401 S John
Farris Raymond r 914 E Ash
Farrow Carney © r 220 W Pine
Farrow Frances © cook h 220 W Pine
Faser Mamie © 1 r 722 N James
Faser Maybelle © h 722 N James
Fashion The (Fannie Kadis) clo 101 S Center
Faucette Ethel M student r N Georgia av extd nr "A"
Faucette Susie M © tchr School Street Sch r 209 S James
Faucette Thos © (Lula) Ⓗ firemn A&NCRR h 209 S James
Faulk Sarah © h 706 School
Faulk Willie B © 1 r 706 School
Faulkner Mary E (wid J L) Ⓗ h 204 N Virginia
Faust Bessie © 3 h 314 Creech
Faust Ernest M (Lillian) 2 stm ftr W O Mitcham Co Inc h 310 Murray
Federal Building N John cor Mulberry
Federal Oil Co O F Dumas agt bulk plant 950 S George

Fellows Lee © (Georgie) 1 sander Kemp Specialty Furn Co h 415 S Slocumb
Felton Betty r 603 E Walnut
FELTON FRANK C (Gladys) Pres Goldsboro Merchants Assn, Store Mgr H Weil & Bros, h 603 E Walnut—Tel 637-W
Felton Geo r 603 E Walnut
Fennell Bertha © 2 h 423 S James
Fennell Clarence © (Minnie) 2 hlpr Sam Lee r 814 Crawford
Fennell Floyd © student r 300 E Spruce
Fennell Geo A © (Bertha) carrier USPO h 300 E Srpuce
Fennell Jas © (Maude) 3 lab M E Robinson Inc h 713 School
Fennell John H © student r 423 S James
Fennell Leon © shoe shiner Snypes Barber Shop r 423 S James
Fennell Lillian © sch tchr r 300 E Spruce
Fennell Mary © r 407 Griffin
Fennell Nancy © r 708 School
Fennell Pauline © maid r 120 W Elm
Fennell Porter © student r 300 E Spruce
Fennell Richd © lab Atlas Plywood Corp r 423 S James
Fennell Ruth © waitress Lloyd's Cafe r 423 S James
Fenton Hugh F (Ruth M) bkpr Branch Banking & Trust Co h 720 E Walnut apt 4
Fenton Ruth M (Mrs H F) ofc sec Langston Allen & Taylor and notary r 720 E Walnut apt 4
Ferguson Bertie G (wid T C) r 514 E Walnut
Ferguson Fuller © (Mamie) h 1014 N John
Ferguson Geo H slsmn Mtr Bearings & Parts Co res Washington N C
Ferguson H Franklin (Alma) 3 h 507 N George
Ferguson King clk Harrell's News Stand r 514 E Walnut
Ferguson Robt electn Live Wire Elec Co r 220 N Center
Ferrell Tucker © (Ella) 2 restr 312 S James r 310 Wayne av
Fertell Marvin (Ruby) taxi dr r 218 E Elm
Fields Eloise slswn S H Kress & Co r 406 E Ash
Fields Ernest © farmer r 614 Poplar
Fields Jas E © (Estelle) 1 lab r 434 E Elm
Fields Jas W (Mary) clk Vinson's Drug Store r 501 E Walnut
Fields John © (Maggie) Ⓗ lab h 418 School
Fields John D © (Fannie) 2 Ⓗ farmer h 614 Poplar
Fields Leonard (Sudie) 3 cabt mkr h 406 E Ash
Fields Mary (Mrs J W) cash Charles Stores Co Inc r 501 E Walnut
Fields Mosco D (Marie) 1 slsmn h 408 S William
Fields Neil A (Floy) 1 h 118 E Chestnut
Fields Nona B © 1 cook r 410 Creech
Fields Viola © 2 cook r 813 W Pine
Fields Wm © (Lucy) 1 lab h 612 Griffin
Fields Wm R (Ida 5 lab M E Robinson Inc h 515 S Slocumb
Fillmore Jas © hlpr Handley Mtr Co 200 E Ash
Finlayson Isaac B © (Della) Ⓗ farmer h 605 Slaughter
Fire Companies Adjustment Bureau Inc E P Doyle adjuster 514-15 Bk of Wayne Bldg
FIRESTONE AUTO SUPPLY & SERVICE STORES, E C Tatum Mgr, 236-38 N Center—Tel 1301 (See Card BD)
First African Baptist Church © Rev R W Underwood pastor 408 W Pine
First Baptist Church Rev A J Smith pastor 125 S John
First Christian Church Rev Olin Fox pastor 215 E Ash
First Church of Christ Scientist 508-09 Bk of Wayne Bldg
First Presbyterian Church Rev Peter McIntyre pastor 111 Ash
Fitzgerald John T Rev (Lillian) r 210 E Ash

Flanagan Effie © r 312 S George
Flanagan John W © r 312 S George
Flanigan Booth © delmn Serv Mkt r 211 W Pine
Flanigan Calvin A © (Hattie) 6 h 211 W Pine
Flanigan Calvin A Jr © delmn Watson Gro r 211 W Pine
Flanigan Ralph © delmn r 211 W Pine
Flannigan Elisha Rev © (Claretta) h 1224 N John
Fleming Lavinia r 209 S Center
Fleming Whit © (Clara) 2 lab ACLRR h 511 S John
Floars G S slsmn Matthews Mtr Sls res Nahunta N C
Flowe Evans M bkpr Std Oil Co of N J r 415 S John
Flowers Annie Mrs opr Sou Bell Tel Co r 218 E Elm
Flowers Benj © r 625 Griffin
Flowers Edw © (Blanche) lab r 1007 N Center
Flowers Eliza © r 709 Canal
Flowers Emma © lndrs h 1007 N Center
Flowers Ernest (Cornelia) 1 lab ACLRR h 709 Canal
Flowers Fredk © (Willie M) r 106 E Dewey
Flowers G Clifton tank wagon slsmn Gulf Oil Corp of Pa res Pikeville N C
Flowers Geo H (Della) atndt Flowers Serv Sta res Pikeville N C
Flowers Grady clk Robinson's Drug Store r 1007 E Walnut
Flowers Gus © (Alice) 7 lab h 902 N John
Flowers Hazel © dom r 902 N John
Flowers Henry © (Cora) 6 lab h 506 Miller
Flowers Jas © (Rosalie) 1 farmer h 2150 Patetown rd
Flowers Jas © (Alice) 4 lab Clinton Lbr Co h 625 Griffin
Flowers Jas © porter Std Oil Co of N J r 406 Griffin
Flowers Jas © whse mn Statesville Flour Mills Co r 506 Miller
Flowers Jos © (Bettie) Ⓗ h 704 E Elm
Flowers Jos M (Annie) 1 electn r 218 E Elm
Flowers Julia © r 506 Miller
Flowers Mabel © maid r 625 Griffin
Flowers Paul W (Lillie B) 3 (Flowers Serv Sta) h 505 N Daisy
Flowers Richd © r 625 Griffin
Flowers Robt L © (Nora) 4 trk dr R I Thornton Co h 407 Creech
Flowers Saml © cook r 506 Miller
Flowers Saml © (Minnie) 1 lab M E Robinson Inc h 719 W Elm
Flowers Sarah © r 625 Griffin
Flowers Sarah L © 1 cook r 1007 N Center
Flowers Service Station (P W Flowers) 804 S George
Flowers T Walter (Mollie) ins agt h 405 N James
Flowers Wm © porter Sinclair Refining Co r 902 N John
Floyd Alma © r 826 S George
Floyd Edgar © lab Atlas Plywood Corp h 513 W Elm
Floyd Pinkie © 1 h 826 S George
Floyd Smyly © baker r 415 S George
Flynn Geo H (Hattie R) br mgr The Great A & P Tea Co h 1400 E Walnut
Folger Milton Jr slsmn Belk-Tyler Co r 1114 E Walnut
Fonvielle Gordon r 320 N John
Fonvielle Jack O solr Thos O Berry r 205 Center
Fonvielle Lloyd M bkpr The Bank of Wayne r 205 S Center
Fonvielle Louis O (Annie K) Ⓗ h 205 S Center
Fonvielle Pryor L (Mildred) embalmer Seymour Undertaking Co h 308 S Center
Fonvielle Ruth L sten The Bank of Wayne r 205 S Center
Forbes Aggie M © agt N C Mut Life Ins Co r 413 E Elm
FORBES LORENZO © (Margt) 3 Mgr N C Mutual Life Insurance Co, h 807 Isler

Forbes Moses F © (Aggie M) h 413 E Elm
Ford Essie M © r 110 Grantham
Ford Hattie © r 218 W Pine
Ford Janie © h 509 Chapel
Ford John © (Ruth) 7 lab J P Taylor Co Inc h 900 N Center
Ford Junius © emp Goldwayne Lndry & Dry Clnrs r 110 Grantham
Ford Levi © asst dir Recreation Center r 509 Chapel
Ford Major © (Bertha) 4 trk dr Crow Coal Co Inc h 110 Grantham
Ford Rufus © cook Hotel Gboro r 211 Griffin
Ford Wm © (Anna) 1 lab h 201½ E Dewey
Ford Wm © (Amanda) pantrymn Hotel Gboro h 409 S James
Fordham Andrew © farmer r N George extd
Fordham Dry Cleaners (J M Fordham) 210 N Center
FORDHAM EDW H (Pattie M) 2 Mgr Colonial Ice Co, h 1114 Park av B—Tel 771-M
Fordham Frank © farmer r N George extd
Fordham J Marion (Hilda) (Fordham Dry Clnrs) h 206 N Center
Fordham Vennie © dom h 415 Charles
Fordham Wm A © (Portia) 1 farmer h N George extd
Forehand Chas r 408 "A"
Forehand Chester (Zilpha) car clnr Sou Ry System h N Virginia extd RD 2
Forehand David A (Ila) 5 brklyr h 1306 N George
Forehand Gordon A 1 clk J A Parker h 409 E Ash
Forehand Jas B (Effie) Ⓗ h 408 "A"
Forehand Lillian r 408 "A"
Forehand Milford r 408 "A"
Foreman Chas © mech r 618 Isler
Foreman Penny © 2 dom h 912 Church
Foreman Susie © r 403 Creech
Forman Claude © (Susie M) 4 lab h 917 Greenleaf
Forrest Clifton (Ruby) 1 r 1007 S Slocumb
Forrest Earl r 612 S Slocumb
Forrest J Raymond (Effie) 3 piano tuner 612 S Slocumb h same
Forrest Lonnie W student r 612 S Slocumb
Forrest Tedoc A (Ruth) Ⓗ agt Met Life Ins Co h 1302 E Walnut
Forsythe Saml mech Langston Tire Co r RD 4
Fort John C N © (Annie E) Ⓗ h 209 W Elm
Fortner Marie S (wid Wm) h 119 W Dewey
Foster Annie L © student r 511 S Georgia av
Foster Edw © lab r 511 S Georgia av
Foster H Moreland © (Laura) 3 barber Guess Barber Shop h 413 W Elm
Foster Lillian A © sch tchr r 511 S Georgia av
Foster Mary M © 1 Ⓗ h 511 S Georgia av
Foster Mary S © restr 319-b S James r 626 Washington
Foster Walter A © (Pearl) tchr Dillard High Sch r 426 Griffin
Foushee Claude W (Francis) live stock dlr r 306 E Mulberry
Foust Edw L © (Eliz) dr Taxi Safety Serv r 420 W Spruce
Foust Lossie © r 1308 N Center
Foust Sarah © 2 cook h 1308 N Center
Fowler Captain cond Sou Ry System r 204 W Vine
Fox Olin Rev (Sallie) pastor First Christian Ch h 213 E Ash
Fox Wm A (Ruth J) h 315 E Walnut apt B-2
Foy Bolin McG Mrs supvr County WPA r 305 E Mulberry
Foye Ernest © (Susan) 1 farmer h W Shaw RD 2
Foye Jas H © (Lucinda) 4 emp Atlas Plywood Corp r W Shaw RD 2
Foye Odell © (Pearl) 3 lab Atlas Plywood Corp r 1119 Olivia la
Foye Sarah © h 1119 Olivia la

Franklin Lula (wid Geo) r 411 E Walnut
Franks Garland B (Hazel) agt Durham Life Ins Co r 501 W Ash
Franks Hazel (Mrs G B) opr Vanity Beauty Shop r 501 W Ash
Frazier Alex © (Ethel) 1 lab r 919 Nathan
Frazier Henderson © h 914 S George
Frazier Jas © (Mary) h 919 Nathan
Frazier Jas © butler h 913 Greenleaf
Frederick Chauncey © student r 505 W Elm
Frederick John © lab Atlas Plywood Corp r 208 W Pine
Frederick Jos © (Irene) Ⓗ (Service Mkt) h 422 W Pine
Frederick Leonard © clk A A Smith h 505 W Elm
Frederick Lillie B © tchr School Street Sch r 422 W Pine
Frederick Nannie J © 1 Ⓗ tchr Greenleaf Sch h 308 S Virginia
Frederick Russell © hlpr Jas Guess r 308 S Virginia
Frederick Winnie Mrs 2 r 316 McIntyre
Free Will Baptist Church Rev G C Joyner pastor 307 Lionel
Freeland Wm H Rev © (Fannie I) Ⓗ h 314 W Pine
Freeman Allie prin Walnut Street Graded Sch r 218 E Mulberry
Freeman Dock © lab Atlas Plywood Corp r 507 Canal
Freeman Georgia W (wid A B) Ⓗ h 218 E Mulberry
Freeman Isaac © gro 1301 N William h same
Freeman Laura H (Mrs T M) certifying agt County Pub Welfare Dept r 109 N William apt 3
Freeman Lucy © h 610 Crawford
Freeman Susie © student r 837 N John
FREEMAN THOS M (Laura H) (Freeman & Pedigo) h 109 N William apt 3—Tel 677
FREEMAN & PEDIGO (T M Freeman, E S Pedigo) Real Estate and Rentals 114-15 Professional Bldg—Tel 78 (See supplement cover and top lines)
Freund Iser L Rev (Shirley) rabbi Oheb Sholom Synagogue h 1104 Park av A
Friar Caroline © h 723 Odell
Friar Robt © (Tessie) 4 lab Borden Brick & Tile Co h 114 Marius
Fried Wm repr Baker's Shoe Repair r 319 N John
Friendly Bros Lodge No 1786 IOOF © Wm Thompson sec, meets 2d and 4th Monday 8:00 p m 404 S George
Friendly Tavern No 2 (Jas H Farmer) restr 100 W Walnut
Friendly Tavern Sandwich Shop (Julius Brown) 103 E Walnut
Friends Church Rev C L Gregory pastor 301 E Vine
Fritz Claude E (Kath) fnshr Kemp Specialty Furn Co h 413 S John
Fritz Ernest M (Lucy) fnshr Kemp Specialty Furn Co r 413 S John
Fritz M Allen clk Hotel Gboro r 413 S John
Frost Mary © cook r 622 Holt
Fulghum Berta (wid A J) r 1205 Park av B
Fulghum Elise Ⓗ tchr Virginia Street Sch h 208 N James
Fulghum Emmett J (Jakes) h 315 E Walnut apt C-1
Fulghum Ila G student r 1631 N William
Fulghum Leonard C (Virginia) 2 Ⓗ desk sergt City Police Dept h 1004 E Mulberry
Fulghum Saml B (Mary) 3 Ⓗ gro 1631 N William h same
Fulghum Saml R hlpr A T Griffin Mfg Co r RD 4
Full Gospel Tabernacle Rev R H Askew pastor 1000 E Ash
Fuller John L USN r 406 N John
Fuller Lucy (wid J L) r 406 N John
Fuller P Lee r 704 E Holly
Fulton Cleveland © lab Atlas Plywood Corp r 106 W Elm
Fulton Lydia Mrs r Kinston hwy RD 4
Fussell Herman B agt Gate City Life Ins Co r 801 N Virginia
Futrell Earl clk Suggs Cash Gro r 406 N Leslie

Futrell Emmett C (Minnie E) 4 yd formn State Hwy Dept h 406 N Leslie
Futrell Hubert (Mamie) farmer h 670 W Holly
Futrell Ruth E ofc sec E H Bain r 406 N Leslie

G TO FIND A NAME YOU MUST KNOW HOW TO SPELL IT

Gaddy Dennis © (Julia) lab M E Robinson Inc h 600 W Elm
Gaddy Robt B (Harriette) 2 formn Atlas Plywood Corp h 1205 E Walnut
Gainey Coy A (Julia B) 4 Ⓗ bkpr Thompson-Wooten Oil Co Inc h 205 N Carolina
Gainey Ida Mrs 1 r 611 N James
Gainey Jas © (Lorinne) lab Brown's Sand Hole r 413 S George
Gainey M Lee (Eunice) 3 emp State Hosp r same
Gainey Needham (Hazel) 1 hlpr h 207 W Holly
Gainey Wm A (Mable) carp r 619 N John
Galloway Luther © student r 422 S James
Galloway Mary sewing rm supvr IOOF Home h same
Galloway Sarah © h 422 S James
Game Hattie Mrs h 620 S Slocumb
Game J Walter (Mildred) dr Atlantic Greyhound Lines r 304 N George
Game John K hlpr Kemp Specialty Furn Co r 620 S Slocumb
Game Jos M hlpr Kemp Specialty Furn Co r 620 S Slocumb
Gardner—See also Gordner
Gardner Amaziah P carp r 301 S Slocumb
Gardner Easter © 1 dom h 425 E Elm
Gardner Edith nurse The Gboro Hosp r 317 E Ash
Gardner Ella B (wid T C) h 111 S Oleander av
Gardner Ella P (wid W M) Ⓗ h 413 Magnolia
Gardner Grace H r 111 S Oleander av
Gardner Henry B (Lula) 1 Ⓗ dep sheriff h 112 S Oleander av
Gardner Jos W (Cleo) 2 mech Cotton Serv Sta h 1206 N George
Gardner Katie E Mrs Ⓗ h 208 N William
Gardner Leslie P clk USPO r 810 E Walnut
Gardner Lois Mrs slswn Neil Joseph r 613 W Walnut
Gardner Malcolm W emp State Hwy Dept r 111 S Oleander av
Gardner Thos C r 111 S Oleander av
Gardner Walter M Jr (Clara P) 1 r 413 Magnolia
Garner Cicero © (Mattie) lab Borden Brick & Tile Co h 509 Durham
Garner Jos © lab r 810 E Elm
Garner Omelia © cook r 802 Seaboard
Garner Wm © shoe shiner Terminal Barber Shop r 619 Washington
Garner Zula © cook h 421 W Pine
Garrett Janie © dom r 223 E Vine
Garris Berry S (Rosalie) slsmn Edwards Young Mens Shop r 213 E Ash
Garris Edw B (Addie) slsmn Matthews Mtr Sls h 303 W Mulberry
Garris Frank B del mn H Weil & Bros r 303 W Mulberry
Garris J Henry sta mgr Std Oil Co of N J r RD 2
Garris Leoma © lndrs h 703 Crawford
Garris Leon firemn Neuse River Lbr Co Inc end S John
Garris Myrtle confr 126 N John r 210 E Mulberry
Garris Thos W (Eunice H) 2 patrolmn City Police Dept h 214 E Elm
Garrison Alex © hlpr A T Griffin Mfg Co r 712 N John
Garrison Mary A (wid M C) r 410 E Walnut

Garrison Monroe © (Sudie) lab r 519 W Pine
GARRISON PAUL C (Willie J) 2 Wayne County Sheriff, h 203 N Slocumb—Tel 877
Gaskill Julian T lawyer 7 Edgerton Bldg r 306 E Mulberry
Gaston Alma r 105 W Oak
Gaston Lester L emp Heilig & Meyers r 105 W Oak
Gate City Life Insurance Co J J Pittman mgr 300-01 Professional Bldg
Gathings Vernon M (Geneva) serv mn Caro Power & Light Co h 810 N Virginia
Gavin Leslie © (Mary L B) clnr White Way Lndry h 606 E Spruce
Gavin Mary L B © tchr East End Sch r 606 E Spruce
Gavin Wm © (Sarah) 6 Ⓗ jan William Street Sch h 624 Poplar
Gay Ada B ofc asst Dr C F Strosnider r 222 S Center
Gay Alice flrwn F W Woolworth Co r 213 N James
Gay Henry atndt Cotton Serv Sta r 1300 N George
Gaylor Chas P lawyer 11 Handley Bldg r 306 E Mulberry
Geddie Clarence H phys State Hosp r same
George Clarence © (Adele) 3 opr Atlas Plywood Corp h 616 Isler
George Mildred © presser White Way Lndry r 615 Crawford
George Roosevelt © (Mildred) lab Atlas Plywood Corp r 615 Crawford
Georgetown Presbyterian Church 727 N Herman
Georgetown Service Station M T Daniels mgr 833 Snow Hill
Gerald Robt L © (Virginia) 2 hse clnr h 207 W Beech
Gibbs Amos © (Lucille) lab Atlas Plywood Corp r 114 W Elm
Gibbs Andrew © lab r 402 S George
Gibbs David © hlpr Wynn Pharm r 114 W Spruce
Gibbs Dock © lab Wayne Bonded Whse r 420 S Virginia
Gibbs Druscilla © cook Miss Coley's Dining Rm r 509 Griffin
Gibbs Eliz © 1 r 215 Griffin
Gibbs Geo © lab Kemp Specialty Furn Co r 314 Denmark
Gibbs Geo lab Kemp Specialty Furn Co r 420 S Virginia
Gibbs Herman © (Sarah) 3 lab Borden Brick & Tile Co h 314 Denmark
Gibbs Jacob © hlpr Tide Water Power Co r 402 S George
Gibbs Jas © porter Efird's Dept Store h 423 Pecan
Gibbs John © hlpr Wynn Pharm r 114 W Spruce
Gibbs Mildred © r 314 Denmark
Gibbs Rosalie © cook r 314 Denmark
Gibbs Thelma L © r 112 W Elm
Gibbs Wm © lab Kemp Specialty Furn Co r 314 Denmark
Gibbs Wm © (Daisy) lab Kemp Specialty Furn Co h 114 W Spruce
Gibson Effie V r 310 W Walnut
Gibson Hazel J student r 211 E Pine
Gibson Henry © (Jennie) 2 serv sta hlpr h 936 S George
Gibson Winston L (Ruby M) 1 emp Wayne Agrl Wks Inc h 211 E Pine
Giddens Eva S (wid L D) Ⓗ h 306 W Mulberry
GIDDENS JEWELRY STORE (Mary Emma Giddens, M L Smoot) 135 S Center —Tel 363-J (See card BD)
Giddens Lewis D ofc mgr Federal Oil Co r 306 W Mulberry
GIDDENS MARY EMMA Ⓗ (Giddens Jewelry Store) h 209 S William—Tel 205
Giddens Sara L ofc sec Borden Brick & Tile Co r 306 W Mulberry
Giddings Chas B (Gippie) Ⓗ (Giddings Dry Cleaning) h 416 N John
Giddings Dry Cleaning (C B Giddings) 217 N John
Gilbert Lester E trk dr r 508 Atlantic av
GILES W FRANK (Opal W) 1 Mgr Tide Water Power Co, h 1306 Evergreen av —Tel 1324
Gilgen E Paul Rev missionary r 200 N Kornegay
Gill Albert © (Margie) 3 mattress mkr h W Shaw RD 2

Gill Bryant © (Fannie) brklyr h 418 W Spruce
Gill Jacob © (Isabella) 3 brklyr h 1104 N James
Gill Perry W © (Lillian) 1 lab r 912 Church
Gillikin John W student r 318 N John
Gillikin Lester H cash Pilot Life Ins Co r 318 N John
Gillikin Thos L (Callie B) 2 Asst City Tax Collr h 605 Simmons
Gillikin Uriah M (Mary E) Ⓗ fish 112 E Mulberry h 318 N John
Gills Bryant © (Nettie) brklyr h 1000 Seaboard
Gills Eva M © lndrs r 1000 Seaboard
Gills Nathl © r 1000 Seaboard
Gilmer Richd C © emp Borden Brick & Tile Co h 206 W Holly
Ginn Cornelius Ⓗ h 906 4th
Ginn Hattie P Mrs 3 h 727 Edward
Ginn J Cleveland USMC r 606 E Chestnut
Ginn Owen F (Mary V) 4 Ⓗ store mgr JR Musgrave h 606 E Chestnut
Ginn Russell L (Hester) 2 Ⓗ food broker 105 S Virginia h same
Ginn Sidney G Ⓗ h 409 N John
Ginn Thelma E student r 606 E Chestnut
Girl Scouts of America Margt Kornegay exec sec 239-41 E Walnut
Glascox Busbie B student r 612 N Herman
Glascox Jos L (Birdie) 3 section formn State Hwy Dept h 612 N Herman
Glasgow-Allison Co E H Waters mgr hdw 108 N James
Glenn Earl © r 411 S Georgia av
Glenn J Otho © r 411 S Georgia av
Glenn Sanford © (Hattie) 3 concrete wkr W P Rose r 203 Claudia av
Glenn Wm © (Tommie) h 411 S Georgia av
Glenn Wm Jr © r 411 S Georgia av
Glisson Albert (Lula) 4 cabtmkr Kemp Specialty Furn Co h 611 E Holly
Glisson C Rae r 715 Royall av
Glisson C Vivian (Blanche P) Ⓗ contr h 715 Royall av
Glisson Danl Jr (Rosa) Ⓗ electn h 403 Magnolia
Glisson Edw C pntr r 611 E Holly
Glisson Eliz student r 1207 E Holly
Glisson Lucy B Mrs 1 Ⓗ slswn h 1207 E Holly
Glisson Miller B student r 403 Magnolia
Glisson Norman (Leila) 4 pntr h 515 E Elm
Glisson Pearl C dietitian IOOF Home r same
Glisson Rosa (Mrs Danl Jr) clk County Auditor r 403 Magnolia
Glover Rommie R (Annie N) r 410 Park av
Gluyas Julia anesthetist The Gboro Hosp r same
Godfrey Annie B © 3 dom r 627 Devereaux
Godley John © (Easter) lab Kemp Specialty Furn Co h 814 Hugh
Godley Rosetta © r 814 Hugh
Godwin Annie A (Thelma) atndt Owl Serv Sta r 204 W Oak
Godwin Beatrice (Mrs W H) slswn F W Woolworth Co r 609 Devereaux
Godwin Bettie (wid W H) Ⓗ h 308 S Center
Godwin Lester G slsmn r 306 E Mulberry
Godwin Opal S Mrs 1 sten A T Griffin Mfg Co r 509 W Ash
Godwin W Henry (Beatrice) r 609 Devereaux
Gogolos Kostos clk Central Lunch 103 N Center
Goldleaf Candy Co (S C Barefoot) whol 309 N John
Goldsboro Baseball Park 1525 E Ash
Goldsboro Beauty Shop (Mrs Pearl Wantz) 213 S Center
Goldsboro Billiard Parlor (J R Britt) 121 W Walnut
Goldsboro Book Store (Mrs Lula B Winslow) 117 S Center

Goldsboro Bowling Alley C E Worley mgr 202-04 E Walnut

GOLDSBORO BUILDING & LOAN ASSN, G J Smith Pres, W A Dees V-Pres, V G Herring Sec-Treas, 116 E Walnut—Tel 331

Goldsboro Burial Assn I D Seymour pres W A Seymour v-pres Mrs Thelma Peacock sec-treas 107 W Chestnut

Goldsboro Cafe (J W Daniel) 120 N John

Goldsboro Candy Kitchen (Vick Toyias) 110 N Center

GOLDSBORO CHAMBER OF COMMERCE, Fredk R Van Norden Executive Sec, 106 S James—Tel 120

Goldsboro Chapel UAFW Baptist Church © Rev J P Lofton pastor 716 E Elm

Goldsboro Chapter No 29 RAM Joel Powers sec, meets 2d and 4th Thursday 8:00 p m 204 N William

Goldsboro Cigar Co (A G Hearon) billiards 109 E Walnut

GOLDSBORO—CITY OF

CITY HALL, 214 N Center

BOARD OF ALDERMEN, E M Davis, J Z Hinson, A F Scott, W F Taylor and A G Woodward, Office City Hall

Board of Education Ray Armstrong supt F F Daniels W A Dees Geo Dewey Mrs Ruth Johnson J D Langston Mrs Josephine B Smith Lionel Weil and C E Wilkins members 310 N William

Cemetery Superintendent S A Starr City Hall

CLERK, J G Spence, Office City Hall—Tel 409

Commissioner of Electric Light and Sinking Funds W B Cobb County Court House

Electrician L W Hunt City Hall

FIRE DEPARTMENT, Max Cohn Chief, 127 N John—Tel 136

Health Department S B McPheeters supt rear County Court House

Jail J C Edwards sergt in charge bsmt City Hall

MANAGER, Z G Hollowell, Office City Hall—Tel 116

MAYOR, J H Hill, Office City Hall—Tel 163

Plumbing Inspector T P Brockett City Hall

POLICE DEPARTMENT, E J Tew Chief, City Hall—Tel 163

Sanitary Inspector C C Jordan rear County Court House

Street Department R J Parker supt 719 N William

Tax Collector J S Crawford City Hall

TREASURER, J G Spence, Office City Hall—Tel 409

Water Works G E Whitman supt ofc City Hall plant Raleigh hwy RD 2

Goldsboro Commandery No 26 K T, N D Gwaltney sec, meets 1st and 3d Thursday 8:00 p m 204 N William

GOLDSBORO COMMUNITY CHEST, Mrs Anna D Michaux Executive Sec 239-41 E Walnut—Tel 580

Goldsboro Dental Laboratory (W H Manly) 404-05 Professional Bldg

Goldsboro Council No 39 JOUAM, T J Casey sec, meets Thursday 8:00 p m 121 N John

Goldsboro Drug Co Inc B R Ward mgr 101 N Center

GOLDSBORO DRY CLEANERS, LAUNDRY & HATTERS INC, Nick J Katzis Pres, 136 S Center—Tels 1128, 1129, Branch 607 W Mulberry—Tel 59

Goldsboro Encampment No 17 IOOF, C G Smith scribe, meets 2d and 4th Tuesday 7:30 p m 121 N John

Goldsboro Floral Co Inc S A Starr pres Mrs Hilda M Starr sec-treas 403 W Ash

Goldsboro Golf Course 1600 E Ash

GOLDSBORO HERALD (M L Block, E L Roberts) Newspaper 210 E Walnut—Tel 290 (See supplement cover and top lines)

Goldsboro High School 901 E Beech

Goldsboro Hospital The Mrs Willie M Vaughan supt 307 N Herman

GOLDSBORO INSURANCE & REALTY CO, Zachary T Brown Pres-Mgr, 203-05 E Walnut—Tel 54
Goldsboro Iron & Metal Co (J S Brown) 112-14 S Carolina 703
Goldsboro Lodge No 139 BPOE Jas Crawford sec, meets Wednesday 8:00 p m 105 E Chestnut
Goldsboro Lodge No 634 F&AM J C Pate sec meets 2d and 4th Mondays 8:00 p m 204 N William
Goldsboro Mens Club © Jos Wooten sec, meets 2d Tuesday 8:30 p m 402 S James
GOLDSBORO MERCHANTS ASSN, Frank C Felton Pres, Walter C Denmark Executive V-Pres, Claudia V Bradford Sec, Branch Bank Bldg—Tel 1245
Goldsboro Milling Co H G Maxwell pres J L Maxwell v-pres J E Maxwell sec H G Maxwell Jr treas feed mfrs 420 N Center
GOLDSBORO NEWS-ARGUS, Goldsboro Publishing Co Publrs, Talbot Patrick Editor, Newspaper Published Daily, 116-18 N James—Tels 423, 424
Goldsboro Paint Co B F Carr mgr 204 N Center
Goldsboro Pentecostal Holiness Church Rev S A Fann pastor 212 E Oak
Goldsboro Production Credit Assn J F Barden pres, D C Cogdell v-pres F B McKinne sec-treas 229 E Walnut
Goldsboro Public Library Susan Borden librarian 204 W Chestnut
GOLDSBORO PUBLISHING CO, Talbot Patrick Pres-Treas, A W Huckle V-Pres-Sec, Mrs Paula M Patrick Asst Sec, Publishers Goldsboro News-Argus and Transcript & Messenger, 116-18 N James—Tels 423, 424
GOLDSBORO REALTY MANAGEMENT CORP, F R Whitaker Pres, 107 Professional Bldg—Tel 1085 (See cards BD)
Goldsboro Sand Co (J E Bryan) Mt Olive Hwy
Goldsboro School of Music (K E Hurst) 112 W Mulberry
Goldsboro Sign Co (C W Schwerin) 105½ N Center
GOLDSBORO STORAGE & WAREHOUSE CO, H L Weil Pres, E B Borden III V-Pres, Lionel Weil Sec-Treas, Office 123-31 S Center—Tel 1166, Warehouse 109 E Vine—Tel 53
Goldsboro Weekly Record J E Brown editor newspaper 221 E Walnut
Goldsboro Woman's Club 116 N William
Goldsmith Edwin collr Isaac Kadis r 304 E Mulberry
Goldwayne Apartments 315 E Walnut
Gooding Leddie © dishwasher Lloyd's Cafe 506 Mt Olive hwy
Goldwayne Laundry & Dry Cleaners W P Sineath mgr 140 S Center
Goodman Sol W bkpr Jos Isaacs r 310 N John
Gopfert Lou (wid G F) 1 r 308 Brownrigg
Gordner—See also Gardner
Gordner Ida C tchr Gboro High Sch r 1207 E Mulberry
Gordner Lorinda C (wid G D) r 1207 E Mulberry
Gordon Abr r 401 E Mulberry
Gordon Alex J (Anna) 1 mgr Caro Shoe Rebuilders h 401 E Mulberry
Gordon Edmond T © (Mabel L) 2 Ⓗ phys 108 W Spruce h same
Gordon Ellen © r 705 School
Gordon Ellison T © r 108 W Spruce
Gordon Lillian clk Caro Shoe Rebuilders r 401 E Mulberry
Gordon W A clk Terminal Hotel r same
Gore Ernest F (Hattie) stock clk Montague Bros r 805 Simmons
Gore Lucien F r 805 Simmons
Gore Mary sten r 805 Simmons
Gore Mattie (wid L F) Ⓗ h 805 Simmons
Govan Geo © cement wkr r 108 W Pine
Gowan Kid © emp White Way Lndry 303 N Leslie
Grady Christine T (wid P W) 1 slswn Belk-Tyler Co h 203 S Center

Grady Claudia E (wid H G) h 209 S John
Grady Ella S (wid B F) Ⓗ h 410 Park av
Grady Harold A trav slsmn r 120 S Carolina
Grady J Willie (Rossie S) trav slsmn h 120 S Carolina
Grady Jas © brklyr r 216 W Pine
Grady Jas B mill wright Clinton Lbr Co r 409 W Walnut
Grady M Margt r 209 S John
Grady Maggie (wid H H) Ⓗ h 206 E Holly
Grady Merlina © 3 cook h 603 S Herman
Grady Miller © (Rosetta) 4 emp Borden Brick & Tile Co h 403 S Carolina
Graham Chrystobelle © student r 435 E Elm
Graham Della © cook h 810 W Pine
Graham Hartwell L (Helen) 2 Ⓗ trav frt agt ACLRR h 104 E Pine
Graham Jas © h 804 E Elm
Graham Jas © (Nannie) trk dr h 405 E Spruce
Graham Janie © emp Goldwayne Lndry & Dry Clnrs r 804 E Elm
Graham Jessie P beautician r 205 W Oak
Graham John student r 310 W Mulberry
Graham John H © (Pauline S) 1 Ⓗ clk Ry M S h 435 E Elm
Graham Mamie © r 605 W Pine
Graham Martha © h 801 Crawford
Graham Mary B r 310 W Mulberry
Graham Mary B (wid E H) 2 Ⓗ h 310 W Mulberry
Graham Serena © r 435 E Elm
Graham Simon © (Mamie) 5 emp Atlas Plywood Corp h 510 W Holly
Grainger Lizzie D (wid C W) r 109 S George
Grant Bright © (Marindia) Ⓗ h 923 Greenleaf
Grant Earl clk Little Gerald's Place r 1001 N George
Grant Ella h 306 Daisy
Grant Ernest R (Mattie) tex wkr Borden Mfg Co h 500 2d
Grant Gerald (Helen) (Little Gerald's Place) r 1001 N George
Grandy Jas © (Inez) 1 logger h 813 Devereaux
Grant John W (Leaurah) 5 slsmn Pate-Dawson Co h 702 E Ash
Grant Rubin G clk Bus Sta Soda Fount r RD 2
Grant Theresa © r 807 Nile
Grant Vida © cook r 923 Greenleaf
Grant W T Co L F Watson mgr dept store 115-17 W Walnut
Grantham Alice (Mrs J B) sec to supt State Hosp r same
Grantham Dessie h 106 N Virginia
Grantham Gladys © 2 r 310 W Elm
Grantham J Bennie (Alice) store kpr State Hosp r same
Grantham Jos M (Monk & Grantham) r RD 1
Grantham Julius © (Anna) h 627 Orchard
Grantham Lavinia (wid J F) 1 Ⓗ h 1003 N George
Grantham Marvin E (Sadie) 2 cabt mkr Kemp Specialty Furn Co h 405 S John
Grantham Nancy © h 515 Booker
Grantham Nathan © maid r 515 Booker
Grantham Paul A (Emma L) 2 mgr Am Oil Co Sta No 2 h 603 Lionel
Grantham Paul F (Diddie) opr Kemp Specialty Furn Co h 405 S John
Grantham Robt L mech Griffin Mtr Co r 1003 N George
Grantham Roscoe © (Georgia) 5 emp Kemp Specialty Furn Co h 212 S Alabama av
Grantham Sadie (Mrs M E) opr Sou Bell Tel Co r 405 S John
Grantham Sadie B © tchr School Street Sch h 106 W Spruce
Grantham Sudie © 2 maid r 515 Booker
Grantham Wm © Ⓗ lab Atlas Plywood Corp h 503 Persimmon

Grantham Wm © orderly The Gboro Hosp r 839 N John
Grantham Woodrow r 1003 N George
Granvy Jas © lab A T Griffin Mfg Co r 707 Devereaux
Gray Alma h 916 Davis
Gray Antley © (Lila) lab Kemp Specialty Furn Co h 713 Devereaux
Gray Eliz M © r 300 S Virginia
Gray Joel © Ⓗ farmer h 300 S Virginia
Gray Joel Jr © bell mn Hotel Gboro r 300 S Virginia
Gray Julia © r 412 W Elm
Gray Lovie © 2 h 703 Devereaux
Gray Raymond © (Lenora) 2 lab r 1224 N John
Gray Rosa © tchr Dillard High Sch r 300 S Virginia
Gray Saml farmer r 1236 S Slocumb
Gray Vinesse © dom r 703 Devereaux
Great A & P Tea Co The gros Jacob Cramer asst supt dist ofc 201 W Walnut, branches 140 N Center, 138 S Center, 135 E Walnut and 201 W Walnut
Green Alma cook r 916 S George
Green Ambrose © (Laura) gdnr h 704 Isler
Green Amos © porter Giddens Jewelry Store 135 S Center
Green Arkansas © lndrs h 601 W Elm
Green Belida © smstrs r 401 S Center
Green Benj © (Mary E) 1 lab Neuse River Lbr Co Inc h 600 S John
Green Bessie © 1 dom r 704 Isler
Green Carrie © 1 r 310 E Shaw
Green Elise © r 610 E Elm
Green Eliz © dom r 610 E Elm
Green Ella © h 504 W Pine
Green Frank © (Lillie M) 4 lab M E Robinson Inc h 109 Swan
Green Fred (Marie) 2 r 315 S John
Green Geo E © (Rebecca) 1 barber Jas Guess h 1013 N John
Green H Clifford (Mildred) Ⓗ sch tchr h 214 S John
Green Jas E © (Jessie) 2 tchr Dillard High Sch h 410 Denmark
Green John © (Bertha) lab h 901 N Center
Green Joseline © dom r 610 E Elm
Green Jos © (Mattie) 1 Ⓗ emp Atlas Plywood Corp h 610 E Elm
Green Jos © (Annie) lab h 710 Potley
Green Katie © cook r 213 Griffin
Green Lola M © dom r 610 E Elm
Green Louella © r 504 Creech
Green Mary © dom r 914 N John
Green Nathl © hlpr Am Oil Co r 914 N John
Green Nathl lab r 401 S Center
Green Oscar © (Mary) 1 lab h 410 E Spruce
Green Panella © 2 h 205 Brazil
Green Wm © (Mary) 3 bellmn Hotel Gboro h 905 N Center
Greene Alzie Mrs 1 emp Goldwayne Lndry & Dry Clnrs r 503 E Walnut
Greene Beulah emp Goldwayne Lndry & Dry Clnrs r 503 E Walnut
Greene Byron J yarn inspr Borden Mfg Co r 806 E Mulberry
Greene Engineering & Sales Co (J F Greene) mfrs agts 512 Bk of Wayne Bldg
Greene John F (Frances) 1 Ⓗ (Greene Engineering & Sls Co) h 806 E Mulberry
Greene Rachel r 503 E Walnut
Greenfield Beatrice © cook r 602 Poplar
Greenfield Bertha © cook r 802 Seaboard
Greenfield John © (Mary) 1 lab h 115 Dillard
Greenfield John Jr © lab Atlas Plywood Corp r 115 Dillard

Greenfield Namon © (Luella) 2 lab M E Robinson Inc h 309 Olivia la
Greenfield Robt © (Freida) trk dr J M Edgerton h 604 E Elm
Greenfield Tony © lab Atlas Plywood Corp r 309 Olivia la
Greenleaf Christian Church © 2015 Temple
Greenleaf Primary School © 1300 N John
Gregory Admiral Z (Lilla) 1 trk dr City Oil Co r 714 N George
Gregory Calvin L Rev (Marie) pastor Friends Ch h 501 N William
Gregory Chas © delmn r W Shaw RD 2
Gregory David © (Mary) 1 lab Atlas Plywood Corp h 616 E Spruce
Gregory Geraline student r 501 N William
Gregory Jos © (Phoebe) 2 pntr h 424 Peterson
Gregory Kate nurse The Gboro Hosp r same
Gregory Lillie M © dom r 424 Peterson
Gregory Wm © r W Shaw RD 2
Gresham Geo S Rev rector St Stephen's Episcopal Ch h 305 W Walnut apt 1
Grey Gables (Mrs Jennie Sheffield) bdg 304 E Mulberry
Grice Clifton hlpr Kemp Specialty Furn Co r 1237 S Slocumb
Grice David J (Lillie) 4 cabt mkr Kemp Specialty Furn Co h 607 Devereaux
Grice J Wm opr Kemp Specialty Furn Co r 514 E Elm
Grice Julia waitress Hotel Gboro
Grice L Worth (Alice) 3 opr Kemp Specialty Furn Co h 514 E Elm
Grice Ruby (wid J H) 3 Ⓗ h 209 Creech
Grice Ruby (wid Herbert) 3 h 303 S Slocumb
Grice Walter H (Geneva) 7 formn Kemp Specialty Furn Co h 1237 S Slocumb
GRIFFIN A T MFG CO, A Thos Griffin Pres, Geo C Royall V-Pres, Elbert A Griffin Sec-Treas, Lumber and Building Material 601-11 N George—Tel 113 (See supplement cover)
GRIFFIN A THOS (Susie B) Ⓗ Pres A T Griffin Mfg Co, h 105 S Pineview av—Tel 895
Griffin A Thos Jr (Edna E) 2 mill supt A T Griffin Mfg Co h 307 N James apt 4
Griffin A Wilson (Essie B) 2 Ⓗ purch agt Dewey Bros h 1304 E Walnut
Griffin C Lloyd (Ruth) 1 trk dr r 609 Wilmington av
Griffin Effie B (wid C F) Ⓗ h 514 E Walnut
GRIFFIN ELBERT A (Evelyn S) 2 Ⓗ Sec-Treas A T Griffin Mfg Co, h 1110 E Mulberry—Tel 731-J
Griffin Ezra E (Julia) slsmn Smith Hdw Co h 403 W Mulberry
Griffin Ezra E Jr r 403 W Mulberry
Griffin Henry E (Mattie) 2 trk dr Neuse River Lbr Co Inc h 1012 Peachtree
Griffin Jas E (Lillie M) 2 (Griffin Mtr Co) h 803 Simmons
Griffin John H (Viola) 5 tex wkr Borden Mfg Co h 407 Royall av
Griffin Lena r 301 S John
Griffin Lloyd trk dr Neuse River Lbr Co Inc end S John
Griffin Mary E (wid J R) Ⓗ bdg 501 E Walnut h same
Griffin Motor Co (J E Griffin) reprs 118 E Ash
Griffin Oliver H (Emma Z) 1 Ⓗ (Griffin's Cash Gro) h 108 S Slocumb
Griffin Richd © (Ethel) 4 lab h 104 Dillard
Griffin W H & Son (W H Griffin Jr) coal 601 S John
Griffin Wm H Ⓗ h 301 S John
Griffin Wm H Jr (Mary V) 3 Ⓗ (W H Griffin & Son) h 204 W Ash
Griffin's Cash Grocery (O H Griffin) 431 S James
Griffith J W archt A J Maxwell Jr r 203 N George
Grim Eunice H Mrs slswn Belk-Tyler Co r 200 Lee
Grimes Celeste r 209 E Beech
Grimes D Preston (Nellie) 1 mech A&NCRR r 408 N James
Grimes Lloyd P (Florence) 2 emp Wayne Agrl Wks Inc r 211 E Holly

Grimes Marion L pntr r 408 N James
Grimsley Sue slswn S H Kress & Co r 401 N William
Griswold Bettie Ⓗ slswn H Weil & Bros h 213 N William
Griswold Collier J slswn H Weil & Bros h 213 N William
Griswold M Peggy (Mrs R F) slswn H Weil & Bros r 213 N William
GRISWOLD RICHD F (M Peggy) 1 Asst Cash The Bank of Wayne, r 213 N William—Tel 437-W
Griswold Cherry © maid The Gboro Hosp r 1123 Olivia la
Griswold Geo © orderly The Gboro Hosp r 1123 Olivia la
Griswold Georgia © hlpr The Gboro Hosp h 1123 Olivia la
Gross Abbie T Mrs 1 opr Lily Beauty Shopp r 220 S Center
Gross Royce r 220 S Center
Groves Della (wid P P) r 315 N Center
Groves Leonard E (Bertha) 1 trk dr h 315 N Center
Grubb's Isaac W eng Wallbrook Tob Co Inc r 415 S John
Guess Barber Shop © (W H Guess) 132 S Center
Guess Esther © tchr Greenleaf Sch r 1005 N John
Guess Jas © (Annie) 1 Ⓗ barber 224 N Center undtkr 314 S James h 313 S Denmark
Guess Katie J © r 1103 N John
Guess Sallie H © sch tchr r 225 E Vine
Guess Sudie © Ⓗ h 225 E Vine
Guess Susie E © tchr Dillard High Sch r 225 E Vine
Guess Wm H © (Esther) Ⓗ (Guess Barber Shop) h 1005 N John
Gufford Alice (wid B F) Ⓗ h 1904 N William
Gufford Benj F mech A L Howell r 1904 N William
Gufford Robt pntr r 106 E Holly
Guffrey Geo (Margt) 1 electn Live Wire Elec Co h 616 Daisy
Guiding Star Holiness Church © Rev John Barnes pastor 305 Owen
Guin F R supvr Natl Life Ins Co of Vt r Hotel Gboro
Gullette Marie (wid John) r 303 S Center
Gulley Jas K (Dana B) 1 Ⓗ broker h 400 E Walnut
Gurley Allie W (Glennie) 2 asst chf City Fire Dept h 122 N Slocumb
Gurley Barber Shop (L E Gurley) 121 E Mulberry
Gurley C Harvey (Sadye M) 2 Ⓗ food broker 1406 E Mulberry h same
Gurley Cephus C (Madge D) 1 lieut City Fire Dept h 406 N George
Gurley Fanny (wid W H) h 620 Daisy
Gurley G Clifton barber Gurley Barber Shop r 211 N William
Gurley Geo A (Louise) 1 emp State Hosp r same
Gurley Jack C Jr r 308 N James
Gurley Jas C (Janet) slsmgr Hub Hdw Co h 308 N James
Gurley Kirby C (Eva M) 1 barber Gurley Barber Shop r 211 N William
Gurley L Rebert barber Gurley Barber Shop r 211 N William
Gurley Lloyd E (Lila) (Gurley Barber Shop) h 211 N William
Gurley Milton C (Lala) pntr h 312 McIntyre
Gurley Nellie (wid G A) r 211 N Kornegay
Gurley Raymond J waiter Oak Hts Lunch Rm r 620 Daisy
Gurley Walter D (Mattie) 1 Ⓗ patrolmn City Police Dept h 306 Grantham
Guy Albert K (Ada) 1 h 311 S John
Guy Glennie E r 311 S John
Gwaltney A Cullen (Frankie) 2 Ⓗ mach h 756 Frank
Gwaltney Clarence r 807 N George
Gwaltney Evelyn clk Montgomery Ward & Co r 756 Frank
Gwaltney J Clifton farmer r 756 Frank
Gwaltney Melvin L (Isabel) 2 h 437 Frank

Gwatney M Thos (Maggie) 1 emp Kemp Specialty Furn Co h 120 N Slocumb
Gwatney Matt R r 912 E Mulberry
Gwatney Nicholas D (Nannie D) Ⓗ capt City Police Dept h 912 E Mulberry
Gwatney Norwood D clk Richardson Drug Co r 912 E Mulberry

H TO FIND A NAME YOU MUST KNOW HOW TO SPELL IT

Hadley Chas © (Ethel) jan Caro Theatre h 510 School
Hadley Clarence © hlpr Paramount Theatre r 610 School
Hadley Jas © (Sunshine Barber Shop) r 607 Olivia la
Hadley Jas © (Della) lab Borden Brick & Tile Co h 607 Olivia la
Hadley Julius © (Della) Ⓗ lab h 409 S Georgia av
Hadley Leslie © (Daisy) 5 dray mn J Andrew Smith h 1203 Greenleaf
Hadley Leslie Jr © porter Montgomery Ward & Co r 1203 Greenleaf
Hadley Nora © r 1203 Greenleaf
Hadley Robt H slsmn H Weil & Bros r 302 S John
Hadley Rufus F (Ruby B) h 2023 N William
Hadley Saml © (Amanda) lab Colonial Ice Co h 1201 Greenleaf
Hagans Elera C © (Phyllis) 1 h 914 N John
Hagans Jas © (Katie) hlpr A T Griffin Mfg Co h 204 Dillard
Hagins Jesse © (Minnie) 1 firemn Atlas Plywood Corp h 715 School
Hagins Laura © 1 cook r 311 Williams ct
Hagins Lillie M © r 308 S James
Haire Purley H (Estelle) 1 eng Hotel Gboro h 1111 N George
Hale Ann beautician r 213 S Center
Hale Bertha (wid W B) r 213 S Center
Hales Chas emp A T Griffin Mfg Co r RD 2
Hales Dora D (Mrs M N) furn rms 204 N Carolina r same
Hales Edmon D (Vonnie) emp Kemp Specialty Furn Co h 804 Bryan
Hales Jos D (Maude M) trav slsmn r 317 E Beech
Hales Lily Bet sten Fire Companies Adjustment Bureau Inc res Pikeville N C
Hales Miles N (Dora D) Ⓗ h 204 N Carolina
Hales O Floyd tobacconist r 403 N George
Hall Abbie © Ⓗ maid h 106 W Spruce
Hall Christine © r 208 Owen
Hall David © auto repr 304 S George h same
Hall Emma E Ⓗ h 403 N William
Hall Ethel opr Sou Bell Tel Co r 109 S Kornegay
Hall Geo r 917 Higgins
Hall Helen tex wkr r 1303 N William
Hall J Howard (Emma) 2 brklyr r 113 S Virginia
Hall J Wesley Jr (Marie) cash ACLRR h 201 S John
Hall John H © repr Caro Shoe Rebuilders r 910 Isler
Hall Lizzie © h 208 Owen
Hall Mildred opr Lily Beauty Shoppe r 408 S William
Hall Mittie © elev opr Belk-Tyler Co r 910 Isler
Hall Odessa © cook r 300 S George
Hall Olton H (Nanerl) 1 trav slsmn h 309 Pearson
Hall Peter © (Julia) 1 h 513 Phelps
Hall Thos © (Daisy) 1 lab h 910 Isler
Hall Virginia bkpr Jeffreys & Sons r 404 S John
Hall Woodrow © r 208 Owen

Hallman Bernard r 903 E Walnut
Hallman Geo W (Ruby) 2 formn Dewey Bros h 903 E Walnut
Hallman Jewel A ofc sec Hub Hdw Co r 903 E Walnut
Hallman Lewie L (Edwina) 1 slsmn Edwards & Jernigan h 211 E Mulberry
Hallman Wm H (Ordress) 2 mldr Dewey Bros h 208 Grantham
Hallow Jos E (Maggie) 6 slsmn h 403 N Leslie
Halper Edna © dom 707 Park av
Halter Geo J scrap iron 512 Bk of Wayne Bldg r Carolina Hotel
Ham—See also Hamm
Ham Amos © chair caner 1406 N Center r same
Ham Bessie © h 115 W Pine
Ham Clem (Sallie) 2 phys State Hosp r same
Ham Geo E (Cath) 3 Ⓗ clk USPO h 311 S William
Ham Gertrude © waitress Pauline Blackmon r 115 W Pine
Ham H Junius © delmn Rose's Fish Mkt r 115 W Pine
Ham Harriett (wid N A) r 707 E Ash
Ham Herbert © (Carrie) 1 lab h 616 Hersey
Ham Jack H (Hattie) 4 (Ham's Gro) h 823 Aycock
Ham Jos (Mary) mech r 922 Atlantic av
Ham Louise r 401 N James
Ham Luther A (Mildred) 3 whsemn Jeffreys & Son h 702 S Slocumb
Ham M Eschoel (Sadie) 2 (Ham's Gro) h 723 N Herman
Ham Milton J emp Dewey Bros r 823 Aycock
Ham Owen (Henrietta) locksmith 104 E Mulberry h 1411 E Walnut
Ham Susan W © Ⓗ h 110 S Slocumb
Ham Wesley © (Lorand) carp h 302 S James

z

Ham's Grocery (J H and M E Ham) 815 Royall av
Hamer Geo W (Janet) 1 exec sec Boy Scouts of Am h 315 E Walnut apt B-3
Hamilton Almon G (Edith) carp h 211 N Georgia av
Hamilton Augustus © (Mittie) farmer h 215 Olivia la
Hamilton David © lab Kemp Specialty Furn Co r 909 N Center
Hamilton Edith © r 909 N Center
Hamilton Elijah © (Mattie) 5 lab Borden Brick & Tile Co h 418 Olivia la
Hamilton Eliz © student r 505 Persimmon
Hamilton Emma © h 607 W Pine
Hamilton Emma © gro 832 N John r 909 N Center
Hamilton Honie © lab r 513 S Herman
Hamilton Isaac © taxi dr r 909 N Center
Hamilton Jacob © (Mamie) 1 car clnr A&NCRR h 422 Deans rd
Hamilton Jas © lab Atlas Plywood Corp r 607 W Pine
Hamilton Jonah © lab Weil's Fertilizer Wks r 113 Owen
Hamilton Julia © dom h 113 Owen
Hamilton Lavenia © emp Gboro Beauty Shop r 505 Persimmon
Hamilton Leslie © exp 909 N Center r same
Hamilton Levi © (Alice) undtkr 427 S James h same
Hamilton Levy © farmer r 513 S Herman
Hamilton Lewis © (Emma) Ⓗ lab Wayne Bonded Whse h 909 N Center
Hamilton Macy © r 909 N Center
Hamilton Minnie © maid r 205 W Pine
Hamilton Nathl © hlpr Am Oil Co Sta No 2 r 201 N Center
Hamilton Preston carp r 211 N Georgia av
Hamilton Reuben © (Pauline) 1 cook h 627 Washington
Hamilton Simon © lab Atlas Plywood Corp r 607 W Pine
Hamilton Wm © (Hamilton's Place) r RD 3

Hamilton's Place © (Wm Hamilton) restr 606 Slaughter
Hamm—See also Ham
Hamm A Clifton r 610 Devereaux
Hamm Albert D (Sallie) 2 carp h 615 W Walnut
Hamm Edna r 615 W Walnut
Hamm Estelle r 615 W Walnut
Hamm Eula M © r 821 N John
Hamm Hiram emp WPA r 106 W Oak
Hamm Kirby L (Annie) 6 tex wkr Borden Mfg Co h 717 Bryan
Hamm Linwood 717 Bryan
Hamm Luberta © cook r 612 N George
Hamm Mancey © (Lillie) 1 h 821 N John
Hamm Roberta © maid r 821 N John
Hamm Wm H (Sudie) 3 carp h 610 Devereaux
Hampton Jas D (Esther) 1 h 905 E Walnut
Hampton Louella © clk r 839 N John
Handley Albert H (Eliz) 7 Ⓗ pres Handley Mtr Co h 1312 Park av A
Handley Annie D r Hotel Gboro
Handley Building 102 N John
Handley Motor Co A H Handley pres, A W Smith v-pres, J A Vinson sec-treas, autos 230-36 N John used car lot 228 N John
Handley Zilpha (wid Dee) r 108 N Pineview av
Handy Andy (Edward Hendrix) gros 128 N Center
Hankins Cora © 3 ironer Gboro Dry Clnrs, Lndry & Hatters Inc h 110 W Elm
Hankins Geo © (Raybelle) trk dr R I Thornton Co r 320 E Spruce
Hankins Lillian © cook r 110 W Elm
Hankins Millie © r 110 W Elm
Happer India r 403 S John
Harding Harry V (Effie R) 5 adv mn Gboro Publ Co h 1207 E Beech
Hardison Emma (wid E H) r 518 Creech
Hardison June T (Bertha) 2 Ⓗ mech J D Pike Mtr Co h 511 E Elm
Hardison Mary r 511 E Elm
Hardy Ada V tex wkr Borden Mfg Co Inc r 613 3d
Hardy Alvis R (Mary) 1 bodymn Matthews Mtr Sls h 615 S Slocumb
Hardy Clinton R (V Gertrude) 1 mech A M Harris h 714 S Slocumb
Hardy Eliza © dom r 614 E Elm
Hardy H Paul (Sadie) serv sta opr h 715 N William
Hardy J Rufus (Mary) h 613 3d
Hardy Jack L atndt Am Oil Co Sta No 2 r 714 S Slocumb
Hardy Jas L (Aro) formn Goldwayne Lndry & Dry Clnrs h 103 N Virginia
Hardy Lynwood G bodymn Matthews Mtr Sls r 714 S Slocumb
Hare Esther r 317 N Center
Hare Ivey (Sophia) 2 hlpr Dewey Bros h 503 S Slocumb
Hare Jas (Emma) Ⓗ mach Dewey Bros h 1203 E Walnut
Hare Simon section formn State Hwy Dept res Eureka N C
Hargett John H © (Mabel) 5 exp handler Ry Exp Agcy Inc h 614 Griffin
Hargett John T (Sadie) r 309 E Mulberry
Hargrove Annie © r 1304 Greenleaf
Hargrove Bernice © pntr r 619 Washington
Hargrove Calvin © (Estelle) 7 lab h 900 Parker
Hargrove Chas © (Flonnie) 2 farmer h 801 W Oak
Hargrove Devid © jan W H Bryant r 619 Washington
Hargrove Erney © (Ethel) agt N C Mut Life Ins Co r 609 W Pine
Hargrove Geo © r 619 Washington
Hargrove Hattie © r 619 Washington

Hargrove Herrington © lab Kemp Specialty Furn Co r 900 Parker
Hargrove Ive © (Susanna) farmer h 665 W Holly
Hargrove Mary © nurse County Home h 423 S Center
Hargrove Nora © r 423 S Center
Hargrove Rena © cook h 114 W Elm
Hargrove W Archie (Daisy) 1 carp J A Sherard h 214 E Holly
Hargrove Wm © elev opr Borden Bldg r 423 S Center
Hargroves John © (Katie M) 1 lab Atlas Plywood Corp h 802 N John
Hargrow Naomi © 1 r 807 Crawford
Hargrow Thos © (Mamie) lab h 807 Crawford
Harmon Geo E agt Durham Life Ins Co r 209 S John
Harp Emma © dom h 504 S John
Harper Alonzo © (Cora) lab h 109 W Spruce
Harper Arzetta © h 803 W Pine
Harper B Leon bkpr J W Ward r 210 E Ash
Harper Beulah M © r 109 W Spruce
Harper Carley tex wkr Borden Mfg Co Inc r 501 Royall av
Harper Carrie © lndrs h 506 Griffin
Harper Chas (Julia M) 1 tex wkr Borden Mfg Co r 605 Royall av
Harper Jennie (wid W F) r 105 S Pineview av
Harper Jesse © (Carrie) 3 lab Atlas Plywood Corp h 600 Miller
Harper Saml © lab Atlas Plywood Corp r 803 W Pine
Harrell Claude © (Lillian) 2 lab Atlas Plywood Corp h 427 Wayne av
Harrell Columbus W (Annie L) soft drinks 501 S Center h 206 W Oak
Harrell Fred L (Laura) 1 Ⓗ mech Matthews Mtr Sls h 1207 Maple
Harrell Hubert trk dr Gboro Milling Co r 206 E Ash
Harrell Jas © lab Atlas Plywood Corp r 309 W Elm
Harrell Julian C (Harrell's News Stand) res Greeneville N C
Harrell Leon J (Florence H) Ⓗ phys 604-08 Bk of Wayne Bldg h 1204 E Mulberry
Harrell Marjorie V r 206 W Oak
Harrell's News Stand (J C Harrell, C H Jones) 101 E Walnut
Harrelson Arth J (Effie) formn h 311 E Walnut
Harrington M Lee (Lyda) 1 mgr Hotel Gboro Barber Shop h 312 N John
Harrington Robt L slsmn r 312 N John
Harrington Thos E sub carrier USPO r 312 N John
Harris Alf © (Pearl) hlpr Thompson-Wooten Oil Co h 415 S Herman
Harris Allen M (Flossie H) 1 auto repr 308 E Walnut r RD 2
Harris Dixie R opr Eliz Hayes Beauty Salon r 122 N Slocumb
Harris Dora (wid C G) Ⓗ (The Harris House) h 313 N John
Harris Duran (Gertrude) 2 r 603 W Chestnut
Harris Edw clk T H Stanton r 109 N Virginia
Harris Elex L © (Alice) lab h 724 N John
Harris Eliz (Mrs E L) clk H Weil & Bros r 105 N Jackson
Harris Ella © cook h 917 Seaboard
Harris Eug L (Eliz) Ⓗ slsmn H Weil & Bros h 105 N Jackson
Harris Georgianna © r 506 3d
Harris Gladys V sten r 313 N John
Harris Hattie © 2 cook h 100 Atlantic av
Harris House The (Mrs Dora Harris) bdg 313 N John
Harris Jas © (Mattie) 3 lab h 1011 Crawford
Harris John © 2 r 915 N John
Harris Mary © dom r 1205 N James
Harris Sallie F (wid Jerre) Ⓗ h 409 E Walnut
Harris Thos M (Irene) 2 ins agt h 400 N John
Harris Wm A confr 220 N John r 313 same

Harrison Easter © h rear 329 Charles
Harrison Henrietta © 1 r 203 Brazil
Harrison Jeanette © student r 520 S Georgia av
Harrison Jimmie © Ⓗ h 314 Scott
Harrison John © (Mary) porter H Weil & Bros h 312 W Elm
Harrison Salathiel L (Addie) gro 912 S Slocumb h same
Harrison Wm S (Frances) cash Ry Exp Agcy Inc h 504 W Chestnut
Hart Callie L clk County Auditor r 307 Daisy
Hart Frank © hlpr Orange Crush Btlg Co r 421 S Center
Hart Henry P (Bettie) 1 Ⓗ wtchmn Wayne Bonded Whse h 307 Daisy
Hart Kirby T (Jessine) 3 Ⓗ agt Jefferson Std Life Ins Co h 1106 E Mulberry
Hart Lena © cook r 421 S Center
Hart Lyndon H (Olive) 2 slsmn Barnes Harrell-Rawlings Co Inc h 602 N William
Hart Richd H (Ruth W) lino opr Gboro Publ Co h 315 E Walnut apt A-5
Hart Ruth W (Mrs R H) clk H Weil & Bros r 315 E Walnut apt A-5
Hart Sophie L r 306 S John
Hartfield Marjorie © r 706 Slaughter
Hartley Clarence E (Hazel) 3 r 414 S Center
Hartley G Clem (Helen) emp A T Griffin Mfg Co r 316 N Center
Hartley Heyward (Amanda) 3 lab Borden Brick & Tile Co h 625 Devereaux
Hartley Jas © (Mary B) 3 trk dr h 818 Crawford
Harvey John © r 412 S James
Harvin Lawrence M © (Olivia) Ⓗ porter Sou Ry System h 502 Canal
Harvin Lute H Jr outside rep Caro Power & Light Co r 701 E Walnut
Harvin Olivia © gro 500 Canal r 502 same
Harwood Lola hostess Hotel Gboro r same
Hastings Lossie (Mrs W L) bkpr Carr Spring Co r 1411 E Walnut
Hastings Wm L (Lossie) Ⓗ agt Jefferson Std Life Ins Co 1411 E Walnut
Hasty H Carl © (Sarah) Ⓗ brkmn A&NCRR h 209 E Dewey
Hat Shoppe The (Mrs Leona G Swinson) 143 S Center
Hatch Alice K (wid J J) h 204 N George
Hatch Bertha L © r 916 Isler
Hatch Herbert © (Zilphia) 1 lab h 916 Isler
Hatch Ira W (Margt C) Ⓗ gro 101 E Holly h 707 N George
Hatch Jack r 204 N George
Hatch Lila (wid I W) r 707 N George
Hatch Marvin © hlpr Barnes-Harrell-Rawlings Co Inc r 1006 S Slocumb
Hatch Pattie r 411 N Kornegay
Hatch Robt student r 204 N George
Hatch Steph © (Eliz) Ⓗ h 1217 S Slocumb
Hatch Wm A © lab r 916 Isler
Hatcher Charity E © tchr Dillard High Sch r 405 S Center
Hatcher Chas E © (Minnie) Ⓗ carrier USPO h 316 S James
Hatcher Harper J slsmn Caro Cred Co 417 W Walnut
Hatcher J Robt © (Bessie) 1 Ⓗ carrier USPO h 409 S Center
Hatcher Jas H © (Cora L) furn repr Jos Isaacs h 405 S Center
Haulter G J r Carolina Hotel
Hauser Frank M (Nora) 2 slsmn Jeffreys & Sons h 213 N Virginia
Hawkins Albert T (Margt G) 1 local agt The Texas Co h 405 N Herman
Hawkins Hugh R Rev © (Bessie L) pastor St James AME Zion Ch h 313 W Elm
Hawkins Lucille © student r 313 W Elm
Hawkins Mattie © cook h 909 Greenleaf
Hawkins Rosa © 6 lndrs h 903 Greenleaf
Hawkins Theo © (Eliz) delmn Smith Hdw Co r 909 Greenleaf
Hawley Addison H (Sallie O) 2 Ⓗ (Anthony Wayne Serv Sta) h 202 W Mulberry

Hawley John H (Mary C) 1 Ⓗ h 108 N William
Hawley John H Jr student r 108 N William
Hawley Mary C (Mrs J H) tchr William Street Sch r 108 N William
Hawley Wm A (Belle) slsmn Jos Isaacs h 305 W Walnut apt 2
Hawthorne Frank © wood ctr r 810 Hugh
Hayes Connie © r 2 Griffin al
HAYES ELIZ (Elizabeth Hayes Beauty Salon) r Wayside Hotel—Tel 1003
HAYES ELIZABETH BEAUTY SALON (Eliz Hayes) 112 S Center—Tel 516 (See card BD)
Hayes Eug © lab r 2 Griffin al
Hayes Marvin © (Gladys) 3 ironer Gboro Dry Clnrs, Lndry & Hatters Inc h 324 Charles
Hayes Roy M slsmn Matthews Mtr Sls 209 N Center
Hayes Sarah (wid T L) r 303 N Center
Hayes Virginia r 303 N Center
Hayes Wm © (Mattie) 1 h 425 Persimmon
Haymaker C H (Pauline) 2 trav slsmn r 1201 E Mulberry
Haynes Carrie L (wid J A) Ⓗ h 310 S William
Haynes J A & Sons (J M L A and W G) cabt mkrs 310 S William
Haynes J Austin & Sons (J M, L W and W G) furn 207 E Walnut
Haynes Jack M (J A Haynes & Sons; J Austin Haynes & Sons) r 310 S William
Haynes Lewis A (Vera) 2 (J A Haynes & Sons; J Austin Haynes & Sons) h 207 E Pine
Haynes W Granger (Dorothy) 1 (J A Haynes & Sons; J Austin Haynes & Sons) r 310 S William
Headen John H © (Mary) 1 lab Wayne Agrl Wks Inc h 512 Wayne av
Heath Deward (Eunice) (Heath Gro) h 710 N Virginia
Heath Geo © (Minnie) 5 lab h 1208 Snow Hill
Heath Grocery (D M Heath) 619 N William
Heath H Aaron cabt mkr Kemp Specialty Furn Co r 506 S Slocumb
Heath Lacey S msngr W U Teleg Co r 506 S Slocumb
Heath Laura (wid C S) h 506 S Slocumb
Heath Preston © (Delithea) 2 farm hand r 2150 Patetown rd
Heath Saml © (Iantha) 1 porter Sinclair Refining Co h 907 Royall av
Heath W Curtis cabt mkr Kemp Specialty Furn Co r 506 S Slocumb
Heatherly Lynn G opr Postal Teleg-Cable Co r 308 S Center
Heeden Ernest (Alice) h 307 S John
Heeden Geo L r 307 S John
Heeden Jos (The Wayne Apparel) r 1311 E Walnut
Heeden Mary (wid C) r 307 S John
Heeden W Mitchell (Essie) 1 r 208 E Spruce
Heilig Leah r 704 E Mulberry
HEILIG WM A (Sarah) Ⓗ (Heilig & Meyers) h 704 E Mulberry—Tel 1177
HEILIG & MEYERS (WA Heilig, J M Meyers) Furniture 115-17 E Walnut—Tel 372 (See Supplement Cover and Adv)
Helms Carrie M (wid M L) 1 Ⓗ h 200 N Kornegay
Helms Jas L ofc asst E F Taylor r 200 N Kornegay
Helms Laura student r 200 N Kornegay
Helms Mary E sch tchr r 200 N Kornegay
Helms Mildred (Mrs R M) tchr Gboro High Sch r 309 N William
Helms R Marshall (Mildred) tchr Gboro High Sch h 309 N William
Helms Wm R r 200 N Kornegay
Heminway Jas © (Carrie) 4 lab Atlas Plywood Corp h 3 Cherry
Henderson David © lab Atlas Plywood Corp r 415 S George
HENDERSON J RUFUS (Minnie) Mgr Efird's Dept Store, r 208 N William—Tel 453-J

Henderson Jas © r 712 N John
Henderson Mary A © cook r 712 N John
Henderson Melissa © 3 r 420 W Spruce
Henderson Theo © (Sudie) 1 lab Wayne Bonded Whse h 111 Dillard
Henderson Wm © (Susie) 1 h 712 N John
Henderson Wm © (Della) 1 lab M E Robinson Inc h 704 Canal
Henderson Wm Jr lab Atlas Plywood Corp r 712 N John
Hendricks Anne tchr William Street Sch r 402 S William
Hendrix Edw (Margt) 2 Ⓗ (Handy Andy) h 308 S Pineview av
Henley Thos A (May H) justice of the peace bsmt County Court House and Notary h 808 Pou
Henry Clinton © r 1011 Devereaux
Henry Letha © r 1011 Devereaux
Henry Lucy © 1 dom r 408 Charles
Henry Morris © 3 h 1011 Devereaux
Henry Robt (Thelma) 1 novelties 914 4th h same
Herman Park Park av cor Herman
Herring Addison R (Pauline) 3 trk dr Goldwayne Lndry & Dry Clnrs r 201 S Georgia av
Herring Albert H (Queenie) 6 carp h 908 E Elm
Herring Annie M © r 1007 Devereaux
Herring Buck © (Ada) 2 lab Atlas Plywood Corp h 208 S Alabama av
Herring Carrie M Mrs 2 opr Sou Bell Tel Co r 203 S Slocumb
Herring Chas (Della) 1 atndt Owl Serv Sta h 311 N James
Herring Chas © lab Weil's Fertilizer Wks r 831 Greenleaf
Herring Chas © (Laura) lab M E Robinson Inc r 214 W Pine
Herring Danl © (Ada) farmer h 925 Greenleaf
Herring David © h 1007 Devereaux
Herring David (Lillie M) 1 emp A T Griffin Mfg Co h 710 N George
Herring Eddie D section formn State Hwy Dept res Mt Olive N C
Herring Edw © (Rosa B) emp W P Rose h 112 Grantham
Herring Edw © (Florence) jan Elks' Club h 424 W Pine
Herring Emma V clk County Register of Deeds r 409 S Pineview av
Herring Eurie D (Mollie) 1 Ⓗ slsmn Singer Sewing Mach Co h 1001 E Walnut
Herring Gaynelle r 1001 E Walnut
Herring Hanson A © (Eliza) pntr h 619 Washington
Herring Hattie E (wid J F) h 409 S Pineview av
Herring Henry © lab A M Harris r 1007 Devereaux
Herring Jack (Georgia) Ⓗ clk USPO h 905 E Mulberry
Herring Jas R r 115 N George
Herring Jas R (Ressie S) 1 rural carrier USPO h 107 N George
Herring Jesse r 908 E Elm
Herring Jesse © (Pearl) 2 lab M E Robinson Inc h 515 S Georgia av
Herring Jesse © (Bertha) lab Weil's Fertilizer Wks h 1023 Royall av
Herring Johnnie J sawyer Atlas Plywood Corp r 107 N George
Herring Junius © (Ella) lab Atlas Plywood Corp h 410 S Virginia
Herring Lida slswn H Weil & Bros r RD 3
Herring Luberta © r 410 S Virginia
Herring Lula © 1 cook r 1007 Devereaux
Herring Lula © cook h 831 Greenleaf
Herring Mamie S Mrs r 804 Park av
Herring Minnie L asst cash Caro Power & Light Co h 315 E Walnut apt B-6
Herring Robt © h 918 S George
Herring Ruby sten County WPA r 409 S Pineview av

HERRING V GRAY JR (Virginia) 1 Sec-Treas Goldsboro Bldg & Loan Assn, h 102 S William apt 5—Tel 432-W

Herring Walter © r 620 Hersey
Herring Wm © (Luella) Ⓗ lab Atlas Plywood Corp h 708 School
Herring Wm B © hlpr Caro Theatre r 410 S Virginia
Herring Wm H (Ruby) 2 emp Wayne Agrl Wks Inc h 105 E Pine
Herrington Lula © 1 h 920 Davis
Hess Victor H (Grace) 1 trav slsmn h 405 E Walnut
Heyward Eliz B r 708 E Walnut
Heyward Francis D r 708 E Walnut
Heyward Geo S (Le May D) 4 Ⓗ h 708 E Walnut
Heyward Geo S Jr r 708 E Walnut
Hickman Lorin A (Gladys) 1 h 118 S Alabama av
Hicks Addie © 1 restr 901 Devereaux h 808 same
Hicks Annie © dom r 413 Creech
Hicks Corinne © lndrs r 603 Isler
Hicks Delia © lndrs h 603 Isler
Hicks Drug Store (J E F Hicks) 116 W Walnut
Hicks Edna © 1 h 507 E Spruce
Hicks Elnora © dom r 507 S John
Hicks Frank H © (Missouri) (Hicks Lunch Rm) h 916 N John
Hicks Geo © (Hattie) 3 lab Atlas Plywood Corp h 412 Creech
Hicks Hattie © 1 cook r 603 Isler
Hicks Helen © student r 603 Isler
Hicks John E F (Mary) 4 Ⓗ (Hicks Drug Store) h 306 N George
Hicks John W (Martha E) eng Sou Ry System h 309 N James
Hicks Levi © (Rosa) 2 lab Kemp Specialty Furn Co h 905 Church
Hicks Lillian © r 507 S John
Hicks Lonnie © (Mary) 3 lab Atlas Plywood Corp h 408 Creech
Hicks Lovett © lab Atlas Plywood Corp r 603 Isler
Hicks Lula © dom h 507 S John
Hicks Lunch Room © (F H Hicks) 916 N John
Hicks Matthew © (Ella) 3 lab h 407 Charles
Hicks Robt © (Cath) lab h 219 W Pine
Hicks Sallie C (wid J W) r 1407 E Walnut
Hicks Sallie F Ⓗ cafeteria opr William Street Sch h 304 N George
Hicks Sarah © cook r 507 S John
Hicks Sarah © cook h 920 Seaboard
Hicks Shephard © (Naomi) 2 carp hlpr h 303 (706) S Leslie
Hicks Wm © (Louise) lab h 413 Creech
Highsmith Charity © smstrs h 603 Griffin
Highsmith Lonnie © lab r 603 Griffin
Highsmith Mary © Ⓗ h 419 S George
Hilker Maggie (wid W H) Ⓗ h 407 S John
Hill Annie © h 1010 N Center
Hill Christine r 618 W Mulberry
Hill Claude © lab r 800 Isler
Hill Emma © r 727 Isler
Hill Emma © dom r 401 S Center
Hill Ernest © delmn Jackson Drug Co r 800 Isler
Hill Ethel asst cash Jefferson Std Life Ins Co r 413 W Mulberry
Hill Flora (Mrs G C) checker Gboro Dry Clnrs, Lndry & Hatters Inc r 618 W Mulberry
Hill Frances © cook h 417 S Center
Hill Fredk L © lab r 800 Isler

Hill Geo W (Inez) 5 custodian Wayne Bk Bldg h 609 Daisy
Hill Golie © (Myrtie) 5 lab h 211 Brazil
Hill Grocery Store © (Frances Speight) 501 W Elm
Hill Gurney C (Flora) washer Gboro Dry Clnrs, Lndry & Hatters Inc h 618 W Mulberry
Hill Hattie © cook r 1010 N Center
Hill Helen © sch tchr r 603 Persimmon
Hill Herbert © (Katie) farmer h 107 Brogden
Hill Herbert E (Katie) 4 mech Montague Bros h 706 Simmons
Hill Hugh A © emp A T Griffin Mfg Co r 511 School
Hill Jas © (Hattie) h 512 Griffin
Hill Jenkie © cook r 1010 N Center
Hill John A (Betty) tex wkr Borden Mfg Co Inc h 803 Bryan
HILL JOHN H, Ⓗ Mayor of Goldsboro, h 400 N James—Tel 756-W
Hill Katie © lndrs The Gboro Hosp r 107 Brogden
Hill Lonnie © (Mary) 1 lab r 109 Raynor
Hill Louisa sch tchr r 400 N James
Hill Lula B © cook r 603 Persimmon
Hill Mabel © sch tchr r 603 Persimmon
Hill Mamie (wid Z V) r 108 E Vine
Hill Margt M Ⓗ clk H Weil & Bros h 404 N James
Hill Marvin © lab r 800 Isler
Hill Mary r 220 S Center
Hill Mary © r 805 Greenleaf
Hill Mary © maid r 511 School
Hill Mattie (wid T H) h 620 N Center
Hill Maywood sten Crawford-Norwood Co Inc r 413 W Mulberry
Hill Mildred © cook r 800 Isler
Hill Minnie B r 400 N James
Hill Montie hlpr Allen's Serv Sta r 108 E Vine
Hill Nora © cook r 727 Isler
Hill Randolph C (Ola M) 1 tex wkr Borden Mfg Co Inc r 803 Bryan
Hill Rena © r 727 Isler
Hill Rufus © (Roxie) lab h 805 Greenleaf
Hill Simon T (Jessie) 1 (Hill's Auto Lndry) h N Virginia extd RD 2
Hill Wm © (Mary) 5 h 800 Isler
Hill Wm © (Essie) 2 cook h 709 Holt
Hill Wm © (Annie) farmer h 914 Snow Hill
Hill Wm © (Hattie) grader Atlas Plywood Corp h 511 School
Hill Wm M © (Evelyn) Ⓗ hlpr Sou Ry System h 603 Persimmon
Hill's Auto Laundry (S T Hill) 203 W Mulberry
Hiller Wm H Rev (Addie) h 211 N Georgia av
Hiller Wm H Jr mgr Union Bus Sta r 211 N Georgia av
Hillery Jas © (Henrietta) lab h 307 Smith
Hillery Thelma © r 307 Smith
Hillman Rodney (Odesma) 2 tex wkr Borden Mfg Co Inc r 309 E Holly
Hindle W Richd clk W H Jenkins Co r 200 N Kornegay
Hines Berta B Mrs r 312 E Walnut
Hines Bertha © 6 lndrs h 732 Canal
Hines Celesta © 4 smstrs h 614 Hersey
Hines Dorothy © r 622 Hersey
HINES ELECTRIC EQUIPMENT CO, (Wm D Hines) Electric Refrigerators and Stoves, 105 E Mulberry—Tel 864 (See Top Lines)
Hines Elna L © cook r 732 Canal
Hines Garland H trk dr Victory Tailors & Dry Clng Co r 807 N George
Hines Henry T (Mary L) 1 patrolmn City Police Dept h 906 E Mulberry

Hines Jas © lab Clinton Lbr Co r 732 Canal
Hines Jesse © (Mattie) 2 farmer h 820 N John
Hines Jesse © 3 lab Atlas Plywood Corp r 406 Miller
Hines Jesse Jr © delmn Watson Gro r 820 N John
Hines John © emp CCC Camp r 732 Canal
Hines Katie B © r 314 Creech
Hines Lubert © r 820 N John
Hines Nora (wid S E) Ⓗ slswn Smith Hdw Co h 311 N James
Hines Oscar © (Carrie) 7 hlpr r 810 W Pine
Hines Robt © lab r 820 N John
Hines Wade H (Ella) 3 Ⓗ (Victory Tailors & Dry Clng Co) h 807 N George
HINES WM D (Hines Electric Equipment Co) r RD 4—Tel 1226-R
Hinkle Marie Mrs 1 drsmkr 605 N William r same
Hinnant Jas M (Mildred) 1 emp Wayne Agrl Wks Inc r 211 E Pine
Hinnant John R (Ella) 2 blksmith h 106 W Oak
Hinnant Leslie T (Thelma) 2 mgr White Way Lndry h 701 E Ash
Hinnant Louis © lab r 1221 N John
Hinnant Lucile r 160 N Slocumb
Hinnant Percy © (Mary) 2 h 1001 N John
Hinnant Sallie r 515 N George
Hinnant T Glenn (Sallie M) 1 log dlr h 1627 N William
Hinnant W Troy (Jennie) 1 Ⓗ log dlr h 1623 N William
Hinson A Ernest (Ruth) 5 tex wkr Borden Mfg Co Inc r 801 Bryan
Hinson Addie r 801 S Slocumb
Hinson Bettie © h 1304 Greenleaf
Hinson Carrie E cash Durham Life Ins Co r 210 S Slocumb
Hinson Chas clk J Z Hinson r 509 E Elm
Hinson Clarence H (Ada) Ⓗ h 801 S Slocumb
Hinson Cobb slsmn r 304 S Center
Hinson E Berry (Louise) 3 Ⓗ gro 1617 N William h 1619 same
Hinson Edw C (Florence) 2 carp h 310 E Vine
Hinson Ella M r 210 S Slocumb
Hinson Florence I (wid J G) Ⓗ h 210 S Slocumb
Hinson G Aaron (L Mae) 3 Ⓗ barber Family Barber Shop h 429 Frank
Hinson Gordon (Nannie B) 1 mgr Hinson's Serv Sta h 209 E Spruce
Hinson Herman C r 801 S Slocumb
Hinson Jas R (Helen) gro 1601 N William h same
Hinson Jas Z (Bessie A) Ⓗ gro 317 E Elm h 509 same
Hinson Jas Z Jr (Hinson's Serv Sta) r 509 E Elm
Hinson Lewis (Lillie) 2 Ⓗ h 802 S Slocumb
Hinson Lewis carp r 311 N Center
Hinson Lucille sten L A Denning r 1208 N George
Hinson Maude (wid Giles) r 1206 Evergreen av
Hinson N Frank h 1605 N William
Hinson R Allen emp Wayne Agrl Wks Inc r 210 S Slocumb
Hinson Roger C (Mabel P) Ⓗ slsmn H Weil & Bros h 215 E Elm
Hinson W Jesse (Alice) 2 Ⓗ slsmn J Andrew Smith h 505 N John
Hinson Wm L gang formn State Hwy Dept r 211 N Virginia
Hinson Winnie Mrs 1 r 811 S Slocumb
Hinson's Service Station (J Z Hinson Jr) 518 E Elm
Hinton Batmore © (Lucy) Ⓗ h 420 W Pine
Hinton Ella © Ⓗ lndrs h 311 S James
Hinton John M (Talmadge) 2 slsmn Handley Mtr Co h 200 N Leslie
Hinton Seth © lab h 716 Waters
Hinton Wm A (Fannie H) r 113 S Georgia av

Hobbs Addie © cook h 503 S Herman
Hobbs Adele © student r 719 Devereaux
Hobbs Alberta © 3 maid r 607 W Pine
Hobbs Carrie © cook r 625 Orchard
Hobbs Claude © (Estelle) 2 lab Clinton Lbr Co h 405 Olivia la
Hobbs Danl L © (Susie) 2 Ⓗ jan Caro apts h 617 Slaughter
Hobbs Ella © drsmkr 719 Devereaux r same
Hobbs Ernest © (Katie) 7 lab Atlas Plywood Corp h 717 Canal
Hobbs Frances student r 311 E Vine
Hobbs Gertrude r 311 E Vine
Hobbs Henry © (Alia M) butler h 415 S George
Hobbs Henry © (Pearl) chf cook The Gboro Hosp h 700 Slaughter
Hobbs Henry H (Eula) Ⓗ wtchmn Wayne Bonded Whse h 311 E Vine
Hobbs Herbert © (Ella) 3 Ⓗ carp h 719 Devereaux
Hobbs Hiram © lab r 610 Crawford
Hobbs Ira © lab M E Robinson Inc r 425 Persimmon
Hobbs Ira © (Ezzie M) 1 lab M E Robinson Inc h 116 W Pine
Hobbs John F (Alva F) Ⓗ livestock 219 N Center h 1014 Evergreen av
Hobbs Lorenzo © delmn r 503 S Herman
Hobbs Lula © lndrs h 410 Miller
Hobbs Maggie © r 610 School
Hobbs Wm © delmn D Pender Gro r 503 S Herman
Hobbs Wilma © sch tchr r 415 S George
Hobson Danl L (Mary) gro 601 N James r 507 same
Hobson E Cecil (Willie M) 1 emp Gboro Milling Co h 507 N James
Hobson Edgar L (Mildred) 1 clk h 519 N James
Hocutt Daphne L r 400 N James
Hocutt Fannie B (wid W E) r 400 N James
HOCUTT SAML H (Frances H) Mgr Belk-Tyler Co, h 104 S William apt 1—Tel 1036-W
Hodge John © (Maude) lab r 1009 N James
HODGES A CLIFTON (Laura) Ⓗ Mgr Hub Hardware Co, h 1208 E Mulberry—Tel 575
Hodges Allison © lab Atlas Plywood Corp h 418 Miller
Hodges Henry © emp Gboro Milling Co r 506 N John
Hodges Henry © emp Gboro Milling Co r 506 N John
Hodges Perry © (Lillie) lab J B Taylor r 414 Charles
Hodgin Gurney E ((Virginia L) 3 Ⓗ (The Hodgin) h 210 E Ash
Hodgin The (G E Hodgin) furn rms 210 E Ash
Hogans Alice S © tchr School Street Sch r 409 W Pine
Hogans Annie B © Ⓗ h 311 S Virginia
Hogans Effie M © 3 agt N C Mut Life Ins Co r 604 E Spruce
Hogans John H © (Mary) lab r 405 W Pine
Hogans Raphael S © (Alice) 2 Ⓗ (Ace Barber Shop) h 409 W Pine
Holder J E Rev © pastor St Andrew's Episcopal Ch res Kinston N C
Holland Absalom B (Ella) barber h 305 E Ash
Holland Ella (Mrs A B) bdg 305 E Ash r same
Holland Thos © (Bessie) lab h 105 Claudia av
Hollingsworth A Thos (Edna E) 1 r 1113 Park av B
Hollingsworth Annie K (wid K O) h 708 E Ash
Hollingsworth Geo R slsmn Belk-Tyler Co r 708 E Ash
Hollingsworth Geraldine tech Drs Ivey & Howard r 708 E Ash
Hollingsworth Harvey trk dr State Hwy Dept res Mt Olive N C
Hollingsworth Hugh J r 708 E Ash
Hollingsworth John D student r 802 Pou

Hollingsworth John P (Ruby L) 2 h 802 Pou
Hollingsworth Julia (wid T C) 2 r 416 S Center
Hollingsworth Katie r 1113 Park av B
Hollingsworth Lela (wid Wm) 1 Ⓗ h 1113 Park av B
Hollingsworth Lewis © (Mattie) 8 farmer h 714 Canal
Hollingsworth Luby G (Eula) 4 trav slsmn h 1105 E Walnut
Hollingsworth Lula M student r 414 S Center
Hollingsworth Luther O (Annie) 3 Ⓗ trav slsmn h 207 S Carolina
Hollingsworth Percy section formn State Hwy Dept r RD 2
Hollingsworth Wm E slsmn J Austin Haynes & Sons r 1113 Park av B
Holloman Bros (F E and E K) mdse brokers 2d flr Odd Fellows Bldg
Holloman Chas © (Susan) 1 lab Atlas Plywood Corp h 517 Hickory
Holloman Chas Jr © lab Atlas Plywood Corp r 517 Hickory
Holloman David © (Lula) 2 lab Borden Brick & Tile Co r 616 Canal
Holloman Elbert © lab Atlas Plywood Corp r 517 Hickory
Holloman Emmett K (Pearl D) 3 Ⓗ (Holloman Bros) h 509 Daisy
Holloman Floyd E (Mary S) Ⓗ (Holloman Bros) h 204 E Oak
Holloman Fredk © lab Borden Brick & Tile Co r 711 Olivia la
Holloman Georgia sten Gboro Ins & Realty Co r 204 E Oak
Holloman Katie r 706 W Walnut
Holloman Louise r 909 S Slocumb
Holloman Mary (wid Josia) r 204 E Oak
Holloman Mary J © student r 319 W Elm
Holloman Milton A emp M E Robinson Inc r 909 S Slocumb
Holloman Steph © (Mattie) 4 h 319 W Elm
Holloway Annie L © r 429 Pecan
Holloway Edw © delmn r 429 Pecan
Holloway John © (Mollie) 5 chauf h 421 W Elm
Holloway Sarah © cook r 1060 Seaboard
HOLLOWAY VANN C, Mgr Life & Casualty Insurance Co of Tenn, 22 Handley Bldg, 102 N John
Holloway Wm © r 429 Pecan
Hollowell Dilwyn trk dr State Hwy Dept r RD 3
Hollowell Earl O r 120 N Slocumb
Hollowell Herbert F (Bertie) 2 capt City Fire Dept h 120 N Slocumb
Hollowell Irene r 311 N James
Hollowell Lynn J (Thelma) r 909 N George
Hollowell R Frank clk USPO r RD 2
Hollowell Russell slsmn Belk-Tyler Co r RD 1
Hollowell Sarah (wid J F) r 215 E Holly
Hollowell Seth trk dr Thompson-Wooten Oil Co Inc res Saulston N C
Hollowell Wm trk dr Thompson-Wooten Oil Co Inc r RD 1
Hollowell Wm T L (Mae) 5 section hand Borden Mfg Co Inc h 912 Black
HOLLOWELL ZENO G (Esther L) 3 Goldsboro City Manager, h 1301 E Walnut—Tel 629-J
Holly Heyward © (Flossie) sch tchr h 804 W Pine
Hollywood Beauty Shop (Mrs Eleanor Conwell) 708-10 Bk of Wayne Bldg
Holmes Callie © cook r 210 Bright
Holmes David © delmn Newman Potts 300 S Slocumb
Holmes Emma (wid T H) Ⓗ h 301 N George
Holmes G Irby (Bus Sta Soda Fount; Taxi Safety Serv) r 210 E Ash
Holmes Gabe (Mary) 3 301 N George
Holmes Graham © (Bessie) 5 lab Atlas Plywood Corp h 118 Brazil
Holmes Ida © r 912 S George

Holmes J Norwood (Eleanor) Ⓗ h 208 N George
Holmes J Spicer (Annie) 1 Ⓗ h 212 N George
Holmes John H © (Eliz) Ⓗ lab h 212 Brazil
Holmes Josephine © 2 h 423 S Georgia av
Holmes Louise student r 715 Stronach
Holmes Nathan © (Mamie) 2 lab Atlas Plywood Corp r 321½ W Elm
Holmes Nora Mrs r 715 Stronach
Holmes Norman © (Lula M) 1 emp Borden Brick & Tile Co r 209 S Alabama av
Holmes Olethia © r 912 S George
Holmes Romelia © 3 smstrs h 912 S George
Holmes Thos © (Navy) 6 lab Atlas Plywood Corp h 704 W Pine
Holsomback Ruth clk Fordham Dry Clnrs r 210 E Ash
Holt Arth L © (Gertrude) lab h 837 N John
Holt Chas © r 837 N John
Holt Dean R (Vera) 2 emp State Hosp r same
Holt Eliz © student r 510 E Spruce
Holt Estelle © r 906 N Center
Holt G Wray (Judith E) Ⓗ buyer The Imp Tob Co of Great Britain & Ireland Ltd h 804 E Beech
Holt Laura © student r 837 N John
Holt Leonard © (Henrietta) lab r 807 Nile
Holt Mabel B © tchr East End Sch r 314 Bright
Holt Mary © h 906 N Center
Holt Mary © dom r 223 E Vine
Holt Mary M © student r 314 Bright
Holt Morris N (Myrtle) 1 (Holt's Cash Gro) h 404 N James
Holt Naomi © student r 837 N John
Holt Nathan © jan Greenleaf Sch r 906 N Center
Holt S Collins © (Mabel B) Ⓗ dentist 427½ S James h 314 Bright
Holt Sallie Y © 1 tchr School Street Sch r 111 Cedar
Holt Sarah © r 906 N Center
Holt's Cash Grocery (M N Holt) 929 Greenleaf
Holton N L agt Continental Life Ins Co res Stantonsburg N C
Home Cash Groceries W E Wells mgr 138 N Center
Home Comfort Inn (Mrs Effie E Howell) bdg 104 N Virginia
Home Furniture Co (B C Jackson) 107 N John
Home Lodge No 106 Order of Rebekahs Martha Westmoreland sec meets 2d & 4th Wednesday 8:00 p m 121 N John
HOME SECURITY LIFE INSURANCE CO, F T Vanhook Mgr, 413-14 Bank of Wayne Bldg—Tel 554
Honeycutt Lucien G supt Clinton Lbr Co r 409 W Walnut
Honeycutt Sarah (wid J A) Ⓗ h 418 Wilson av
Hood Frances student r 210 S Virginia
Hood G Frank © (Eliz) 2 Ⓗ elev opr Professional Bldg h 503 School
HOOD GEO E (Annie F) Ⓗ Lawyer 237 E Walnut—Tel 609-J, h 308 W Mulberry—Tel 311-W
Hood Geo E Jr emp Gboro Milling Co r 308 W Mulberry
Hood Hazel (Mrs T J) slswn Cohen's r RD
Hood Ira G (Sallie) 3 slsmn Matthews Mtr Sls h 210 S Virginia
Hood Margt sec-treas Wayne Tire Co Inc r 305 E Mulberry
Hood Sarah ofc sec Dr T M Bizzell r 210 S Virginia
HOOD SYSTEM INDUSTRIAL BANK, Don C Humphrey Pres, Rufus H Stevens V-Pres, Ulma Langston Cash, 118 E Walnut—Tel 134
Hood Thos J Jr (Hazel) serv sta mgr Std Oil Co of N J r RD 2

Hood W Graham (Gertrude P) 2 Ⓗ pres Wayne Tire Co Inc h 504 N Jackson
Hood Wm © trk dr H Weil & Bros r 423 Moon
Hooker Ethel M © r 302 S James
Hooks Cassie r 406 Daisy
Hooks Dorothy r 1305 Evergreen av
Hooks Geo L Jr asst cash The Sou Cotton Oil Co r 306 E Mulberry
Hooks Inez © sch tchr r 418 Miller
Hooks Martha bkpr J A Vinson r 210 E Mulberry
Hooks Marvin tank wagon slsmn Sinclair Refining Co r RD
Hooks Minnie (wid T R) r 210 E Mulberry
Hooks Nettie (wid Bose) Ⓗ h 1307 N George
Hooks Rachel r 1305 Evergreen av
Hooks S Troy (Pauline) 2 supt of mails USPO h 1305 Evergreen av
Hooks Wm J M r 406 Daisy
Hooks Wm H r 704 Park av
Hooper Morton L h 1006 Atlantic av
Hope Ethel © 1 maid William Street Sch h 413 Griffin
Hope Laura © 1 cook r 413 Griffin
Hopewell Bruce D (Lilly) 3 plmbr hlpr T L Blow h 705 S Slocumb
Hopkins Lena © cook r 723 Odell
Horne Allen emp Gboro Milling Co r 313 E Ash
Horne Clarence A (Ruby L) 4 hlpr Gboro Milling Co h 608 N William
Horne Clifton C with Monk & Grantham r RD 2
Horne J Herbert (Emily) slsmn Thompson-Wooten Oil Co Inc h 704 Park av
Horne J Thos (Smithie) emp Griffin Mfg Co h 313 E Ash
Horne Jas A printer The Nash Printing Co r 313 E Ash
Horne Lillie ironer Gboro Dry Clnrs, Lndry & Hatters Inc r 313 E Ash
Horton Edw E clk J S Horton Cash Gro r 716 E Walnut
Horton Ella (wid R F) r 114 S Kornegay
Horton J S Cash Grocery (J S Horton) 810 S Slocumb
Horton J Seth (Mary) 2 Ⓗ (J S Horton Cash Gro) h 716 E Walnut
Horton J Seth Jr asst mgr Paramount Theatre r 716 E Walnut
Horton Jas M (Thelma I) printer The Gboro Herald r 607 W Walnut
Horton Margt student r 716 E Walnut
Horton R V slsmn Goldleaf Candy Co 109 S John
Horton Roland W (Myrtle) 4 pharm Cash Drug Co h 108 N Slocumb
Horton W Jas (Sarah) 1 clk J S Horton Cash Gro r 404 S John
Hosea Georgianna © h 411 S James
Hosear Rosie © 2 r 425 Persimmon
HOTEL GOLDSBORO, Walter A Stansbury Mgr, 106 S Center—Tel 1200
Hotel Goldsboro Barber Shop M L Harrington mgr 110 S Center
Hotel Goldsboro Cigar Stand (Mrs Bettie Sanford) 106 S Center
Hotel Goldsboro Tavern Wm Steadham mgr restr 108 S Center
House Alex © hlpr A T Griffin Mfg Co r RD 2
House Albert emp A T Griffin Mfg Co r RD 2
House Edw A © (Cleo P) 2 sch tchr r 613 Slaughter
House Uriah H (John R) 3 emp Wayne Agrl Wks Inc h 605 W Chestnut
Houston Clara © r 305 Olivia la
Houston Matthew © r 808 Devereaux
Howard Addie M opr Hollywood Beauty Shop r 106 N Virginia
Howard Albert W (Nellie E) 1 emp Kemp Specialty Furn Co r 208 E Holly
Howard Amanda (wid Jos) r 709 Edward
Howard Cassie © cook r 120 Brazil
Howard Corbett E (Mildred) phys 310-15 Bk of Wayne Bldg h 1405 E Mulberry

Howard David © (Annie) 1 Ⓗ lab Dewey Bros h 1911 Temple
Howard Flora (wid W C) h 211 N Virginia
Howard Frank © (Martha) Ⓗ wtchmn Kemp Specialty Furn Co h 1 Hemlock
Howard Geo © (Arnella) 1 firemn A&NCRR h 1710 Tuskegee
Howard Isaiah © hlpr W B Talton r 1931 N William
Howard Jos (Sarah) h 727 N William
Howard Nancy M © r 1710 Tuskegee
Howard Paul trk dr State Hwy Dept res Pikeville N C
Howard Ralph N (Katie) 4 washer mn Goldwayne Lndry & Dry Clnrs h 307 E Beech
Howell Abbie © maid r 903 Greenleaf
Howell Ada R © Ⓗ h 817 E Elm
Howell Albert L (Lizzie) 6 Ⓗ auto repr 1903 N William h 1909 same
Howell Annie Laurie student r RD 2
Howell Astor V (Eva M) 2 mach opr City Street Dept h 620 Daisy
Howell Beatrice C (Mrs Jarman) bkpr Sanitary Mkt r RD 2
Howell Benj F Ⓗ gro 1905 N William h 1907 same
Howell Bertha (Mrs P C) slswn Belk-Tyler Co r 111 S Kornegay
Howell Britton (Louise) 1 farmer r 501 E Elm
Howell Carrie Mrs 1 h 211 E Beech
Howell Chas F (Effie) 2 roofer R G Shipp h 1200 Atlantic av
Howell Chas M 1 plant opr City Water Wks r 307 E Beech
Howell Curtis B (Virginia) 1 trk dr Jeffreys & Sons r 111 N William
HOWELL D EDW, Mgr Acme Dry Cleaners & Hatters, r 212 E Vine
Howell Daisy L Mrs emp State Hosp h 113 S Georgia av
Howell David L (Agnes) 1 emp Kemp Specialty Furn Co h N Carolina extd nr "A"
Howell Effie E (Mrs Jethro) (Home Comfort Inn) r 104 N Virginia
Howell Eliz student r 517 E Ash
Howell Elnora © smstrs r 211 W Elm
Howell Emma F (wid J V) Ⓗ smstrs h 314 E Mulberry
Howell Eurie (Eva M) mach Dewey Bros r 508 E Elm
Howell Eva r 204 N William
Howell Fannie © r 805 Olivia la
Howell Frances Mrs r 913 Clingman
Howell Frist H (Katie) 5 h 913 1st
Howell Geo © cement wkr r 811 Greenleaf
Howell Geo © (Georgia) firemn A&NCRR h 211 W Elm
Howell Geo C (Mitt) 1 stockmn V-C Chem Corp h 615 N James
Howell Geo P emp State Hosp r same
Howell Geo W (Fannie) 3 h 1101 Norwood
Howell Geo W Jr hlpr r 1101 Norwood
Howell H M bkpr Smith Hdw Co r Belfast N C
Howell Hattie Mrs r 207 E Beech
Howell Hattie © h 811 Greenleaf
Howell Hartgrove hlpr Wayne County WPA r RD
Howard Haskell © butler r 630 Washington
Howell Henry (Beatrice) 3 r 603 W Oak
Howell Herbert J (Clyde K) 1 Ⓗ formn City Street Dept h 114 S Slocumb
Howell Hilliard © (Josephine) cook r 426 Canal
Howell Isaiah © (Bertha) delmn r 903 Greenleaf
Howell J Weaver (Cornelia) carp T A Loving & Co h 212 E Vine
Howell Jas H (Annie) 1 h 602 S Slocumb
Howell Jas W emp Wayne Agrl Wks Inc r 800 S Slocumb
Howell Jarman (Beatrice C) (Sanitary Mkt) r RD 2
Howell Jethro C (Effie E) h 104 N Virginia

Howell John © delmn r 407 S Center
Howell Lemuel emp State Hwy Dept r 602 S Slocumb
Howell Leslie (Lizzie) mech Montague Bros h 711 Bryan
Howell Lillian © restr 808 Crawford r 810 same
Howell Lois smstrs r 913 1st
Howell Lonnie (Minnie) 1 farmer h 1902 N William
Howell Louise mangle hand White Way Lndry r 517 E Ash
Howell Luby K (Sallie) trk dr h 101 S Georgia av
Howell Maggie © 2 cook r 811 Greenleaf
Howell Mary © lndrs h 622 Hersey
Howell Mary E (wid H H) r 410 S William
Howell Maxie r 307 E Beech
Howell May B © cook r 302 S James
Howell Moody A (Cova) 5 barber Ward's Barber Shop No 2 h 106 Lionel
Howell Nathan © (Lillian) 2 lab h 810 Crawford
Howell Nathl © (Rebecca) 3 lab h 100 Dillard
Howell Nellie r 517 E Ash
Howell Oren E slsmn J F Hobbs 219 N Center
Howell Patsy © r 927 N Center
Howell Pauline © r 924 N John
Howell Pauline tex wkr Borden Mfg Co Inc r 913 1st
Howell Pawnie B 2 Ⓗ restr h 308 Workman
Howell Payola © hlpr W C Stuckley r 506 School
Howell Pearl (Myrtie) carp r 406 S John
Howell Philip C (Bertha) 1 (Economy Gro) h 111 S Kornegay
Howell Richd L (Mamie L) 1 rate clk Sou Ry System h 1307 E Walnut
Howell Robt hlpr r 1303 N William
Howell Saml © (Viola) 1 lab h 406 School
Howell Wesley (Louise) 1 capt City Fire Dept h 308 Brownrigg
Howell Wilbert H slsmn Barnes-Harrell-Rawlings Co Inc r 517 E Ash
Howell Wiley H (Lovie) h 517 E Ash
Howell Wm J member County Board of Education r RD 2
Howell Wm M (Katie) 3 h 207 E Beech
Howell Willis D (Alice) 3 carp h 607 Daisy
Howell Winnie © 3 h 924 N John
Howell Winnie W (wid Thad) caretkr Masonic Hall h 204 N William
Howell Zalph N (Dora D) emp State Hosp r same
Howerton Lloyd L del clk Southeastern Exp Co r 102 S William
Hub Department Store Inc Michl Mansour pres-treas, Geo Joseph v-pres, Geo Romanus sec, 107 E Walnut
HUB HARDWARE CO, A Clifton Hodges Mgr, 126 E Walnut—Tel 167
(See Top Lines)
Hubbard Hollis W (Julia) mgr Charles Stores Co Inc r 211 Chestnut
HUCKLE ARTH W, V-Pres-Sec Goldsboro Publishing Co, res Rock Hill S C
Hudgins Guy (Hazel) formn r 408 S William
Hudgins Hazel (Mrs Guy) slswn H Weil & Bros r 408 S William
Hudley Rebecca Mrs r 1100 Norwood
Hudson Geraldine © elev opr Hotel Gboro r 326 Charles
Hudson Jas E © (Ida) 2 lab h 729 Isler
Hudson Jasper L © r 729 Isler
Hudson John H © (Geraldine) 1 cook r 326 Charles
Hudson Juanita © student r 729 Isler
Hudson Welbert agt Home Security Life Ins Co 514 Bk of Wayne Bldg
Huffin Amy © lndrs h 304 Charles

Huffine Emma © maid r 415 S Slocumb
Huffman Leamon B (Hattie B) h 119 S Herman
Hughes Alonzo projectionist Paramount Theatre r 216 E Chestnut
Hughes Lester mach r 313 N John
Hughes Rudolph (Katie) 1 projectionist Paramount Theatre h 302 S Center
Hughes Steph (Minnie) farmer h 1933 N William
Hughes Viola winder Borden Mfg Co Inc r 820 N William
Hughes Wm emp Borden Mfg Co Inc r 718 N William
Hummell Callie (wid Louis) Ⓗ h 114 N William
Hummell Louis ins 503 Bk of Wayne Bldg r 114 N William
Hummell Magdalene tchr Walnut Street Graded Sch r 114 N William
Humphrey Arlena © r 424 School
Humphrey Chas A (Bessie) Ⓗ trav slsmn h 320 E Ash
HUMPHREY DON C (Mabel) Pres Hood System Industrial Bank, lawyer 116 E Walnut—Tel 143, r Hotel Goldsboro—Tel 1200
HUMPHREY E AMBROSE JR (Mary M) 1 Lawyer 2 Edgerton Bldg—Tel 27, r 208 W Ash—Tel 473-W
HUMPHREY EARLE A, County Attorney, Lawyer 2 Edgerton Bldg—Tel 27, r 212 E Mulberry
Humphrey India B (wid H M) Ⓗ h 105 N George
Humphrey Jas © (Agatha) carp h 215 Griffin
Humphrey Mary r 105 N George
Humphrey Mary E r 320 E Ash
Humphrey Paul r 317 E Ash
Humphrey Pauline r 200 S Slocumb
Humphrey Webster L agt Life & Casualty Ins Co of Tenn r 111 N Slocumb
Hundley Harry r 126½ S Center
Hunnycutt Cecil tex wkr Borden Mfg Co Inc r 807 (66) Herring
Hunt H & Co C M Thomas agt trans 207 E Ash
Hunt J Ray (Mae F) 4 trav slsmn h 1106 E Walnut
Hunt John B (Juanita) Ⓗ h 213 E Elm
Hunt John C (Margt K) h 217½ N John
Hunt Leslie W (Metta H) 1 City Electn h 400 N George
Hunt Robt J emp State Hosp r same
Hunt Russell B r 1106 E Walnut
Hunt S Dewey (Sara E) 1 Ⓗ formn The Imperial Tob Co of Great Britain & Ireland Ltd h 1501 E Mulberry
Hurst Karl E (Leona) 2 (Gboro Sch of Mus) h 112 W Mulberry
Hyston Hattie © lndrs r 823 N John
Hyston Louise © dom r 823 N John

I

TO FIND A NAME YOU MUST KNOW HOW TO SPELL IT

IOOF Home W C Beamon supt 310 N Herman
Ideal Barber Shop The © Henry Clemison mgr 900 N John
Imperial Life Insurance Co G R Kornegay agt in charge 23 Handley Bldg
Imperial Tobacco Co of Great Britain and Ireland Ltd The E E Eustler agt 722 N William
Ingram Jas © (Katie) 1 draymn h 307 E Elm
Ingram John H emp A T Griffin Mfg Co res Faison N C
Ingram Laura (wid Emmett) 2 h 106 E Holly
Ingram Paul B (Mamie) 4 (Serv Garage) h 305 N Center

Invernizzi John r 1104 E Mulberry
Invernizzi Matthew A (Jessie) 1 plant supt Kemp Specialty Furn Co h 1104 E Mulberry
Ipock Edwin C lawyer 6 Edgerton Bldg r 105 N Kornegay
Ipock Janie tchr Gboro High Sch r 112 N William
Irvin Walter slsmn Thomas Ofc Sup Co r 312 N James
Irwin Wm B (Rosa B) 1 stove repr r 703 N William
Irwin H Edw (Hilda) 3 trav slsmn h 203 S William
Isaacs Faye r 801 Park av
Isaacs Jos Sol Isaacs mgr furn 118-20 N Center
Isaacs Laura (wid Jos) Ⓗ h 310 N John
Isaacs Ruth ofc asst Jos Isaacs r 801 Park av
Isaacs Sol (Mayme) Ⓗ store mgr Jos Isaacs h 801 Park av
Isler Alberta © r N George extd
Isler Bettie r 102 S William apt 1
Isler Callie © h N George extd
Isler Chas © (Lillie) wood 401 Creech h same
Isler David © (Louise) 5 Ⓗ farmer h 106 Day
Isler Ellen © r 618 Isler
ISLER FRED S County Commissioner, Member County Board of Education, res La Grange N C
Isler Geo © (Flora) 2 farmer h N George extd
Isler Leo H © lab Wayne Agrl Wks Inc r 205 Brazil
Isler Loretta © 1 dom r 415 Creech
Isler The apts 102 S William
Ivey Clara M sec to supt IOOF Home r same
Ivey Henry B (Ida) Ⓗ phys 310-15 Bk of Wayne Bldg h 105 N Pineview av
Ivey Mary (wid M F) r 1107 N George
Ivey Wm L (Ebbie) carp h 614 N John

J **TO FIND A NAME YOU MUST KNOW HOW TO SPELL IT**

Jackson Adolphus L (Ida) 2 helpr County Sch Garage r 104 E Oak
Jackson B Crowell (Mildred) 1 (Home Furn Co) h 803 N Carolina
Jackson Chas © lab r 706 N James
Jackson Claude C (Laura) flr fnshr h 614 N John
Jackson Claybon emp Kemp Specialty Furn Co r 309 E Beech
Jackson Danl I (Brownie) 1 r 803 N Carolina
Jackson Drug Co © (Osceola Jackson) 400 S James
Jackson Emmett © emp White Way Lndry r 329 Charles
JACKSON FURNITURE CO, W H J Winston Mgr, 207 N John
Jackson Hattie © cook h 329 Charles
Jackson Henry © (Carrie) lab h 517 Chapel
Jackson Hugh F (Nan) mgr Mtr Bearings & Parts Co h 1302 E Walnut
Jackson Inez r 309 E Beech
Jackson Irria © (Genetta) 1 hlpr C J Carroll h 515 S Herman
Jackson J Haywood pres Clinton Lbr Co res Clinton N C
Jackson J Letha Mrs 2 tex wkr Borden Mfg Co h 309 E Beech
Jackson J Lowell © tchr Dillard High Sch r 316 S James
Jackson Jas © (Bertha) farmer h N George extd
Jackson Jas J r 733 N Herman
Jackson Leon B (Margt) serv mgr Dillon Elec Serv Co r 1016 E Ash
Jackson LeRoy © (Helen) lab Borden Brick & Tile Co r 1402 N James

Jackson Maggie © cook r 302 Brazil
Jackson Minnie K © tchr Dillard High Sch r 407 S George
Jackson Muriel clk Clinton Lbr Co
Jackson O Wade (Clara) 1 carp h N Carolina extd nr "A"
Jackson Osceola © (Minnie) 1 (Jackson Drug Co) r 407 S George
Jackson Paul (Lillie M) 3 section formn State Hwy Dept h 204 Grantham
Jackson Raymond © (Kath) lab Weil's Fertilizer Wks h 114 Dillard
Jackson Rosamond slswn F W Woolworth Co r 309 E Beech
Jackson Theo R (Julia) 1 trk dr r 400 Park av
Jackson W Clarence clk C W Merritt r 733 N Herman
Jackson Wm J © (Mamie) farmer r N George extd
Jackson Wm © emp Atlas Plywood Corp r 405 Denmark
Jackson Wm N (Mary) 1 carp h 733 N Herman
Jacobs Bessie © r 918 Seaboard
Jacobs Edw © farmer r 921 N John
Jacobs Fannie © h 109 Raynor
Jacobs Gertrude © 1 maid r 204 W Spruce
Jacobs Lessie © lndrs h 918 Seaboard
Jacobs Minnie © 2 h 203 Brazil
Jacobs Nathl © (Daisy) 4 lab L U Perkins h 1302 Greenleaf
Jacobs Pearl © 1 dom h 614 Slaughter
Jager Evelyn © cook h 426 Pecan
James Bettie © cook h 425 S James
James C Frank (Sallie) 6 Ⓗ tank wagon slsmn The Texas Co h 715 1st
James Gladys emp Borden Mfg Co r 503 N James
James Henry (Clara) mech Clyde E Lupton Mtr Co r 105 E Pine
James J Berry (Mae) 7 pntr h 729 Edward
James J Roland r 727 Edward
James Jas © lab M E Robinson Inc r 715 W Elm
James Jesse C trk dr r 727 Edward
James Maury (Eula) 4 emp A T Griffin Mfg Co h 511 N George
James Milton r 503 N James
James Parsley O (Ida) 2 Ⓗ solr Gboro Dry Clnrs, Lndry & Hatters Inc h 719 N Herman
James Saml (Lucinda) 2 tinner h 503 N James
James Sarah (wid J J) r 710 Bryan
James Shady M (Lois) h 118 N Slocumb
James Thos emp Builders Supplies Co r 729 Edward
James Tyson L section formn State Hwy Dept res Mt Olive N C
Jamison Junius R © (Lena) 1 lab r 811 N Center
Jarman Major r 126½ S Center
Jarman Red r 126½ S Center
Jarman Willard S atndt Anthony Wayne Serv Sta r 126½ S Center
Jarrell Jack clk Ball Park Serv Sta r 311 E Mulberry
Jaudon Edw © (Minnie) 1 lab Kemp Specialty Furn Co r 611 E Elm
Jefferson Martha © cook Caro Hotel
JEFFERSON STANDARD LIFE INSURANCE CO, T Barker Dameron Mgr, 804-09 Bank of Wayne Bldg—Tel 638
Jeffress Eliz r 814 E Mulberry
JEFFRESS ERNEST J (Eliz) 3 Ⓗ Dist Mgr Colonial Ice Co, h 814 E Mulberry—Tel 615
Jeffreys Jas T (Gay) 6 (Jeffreys & Sons) r 309 N Virginia
Jeffreys Robt A (Thelma) 4 Ⓗ (Jeffreys & Sons) h 304 W Mulberry
Jeffreys Zador M L Ⓗ (Jeffreys & Sons) h 309 N Virginia
Jeffreys & Sons (J T, R A and Z M L) feeds 121 W Chestnut whol gros S John nr Cemetery

Jenkins Annie E (wid R C) Ⓗ h 110 E Elm
Jenkins Cash Grocery (K V Jenkins) 805 E Walnut
Jenkins Daisy r 110 E Elm
Jenkins Henry H (Bunnie) Ⓗ clk Home Cash Groceries h 141 E Ash
Jenkins K Vaughan (Eloise) 2 (Jenkins Cash Gro) h 409 S Pineview
Jenkins Karon K (wid H V) r 206 Lee
Jenkins Louise opr Sou Bell Tel Co r 206 Lee
Jenkins Murray © (Sophie) 4 lab Atlas Plywood Corp h 609 Isler
Jenkins R E mech Scott Mtr Co 125 N Center
Jenkins W H Co (W H Jenkins) bldg materials 411-12 Bk of Wayne Bldg
Jenkins W Harmon (Sudie) 3 (W H Jenkins Co) h 305 W Walnut apt 4
Jennings Chas B r 126½ S Center
Jennings Flagg © (Effie) 1 hlpr The Great A & P Tea Co h 505 W Pine
Jennings Maggie © 2 lndrs r 302 Charles
Jerald Ellen © r 217 E Vine
Jernigan Gladys L (Mrs R R) sec Drs Rose and Benton r 511 W Ash
Jernigan Budd L (Zubie) mech h N Georgia av extd
Jernigan Carnel C (McLamb Granite & Marble Co) res Dunn N C
Jernigan Chas P (Bettie) 4 Ⓗ mech A M Harris h 315 E Beech
Jernigan Evelyn r 510 N Audubon av
Jernigan Frances © h 210 W Pine
Jernigan Roland R (Gladys L) 1 mech J M Edgerton h 511 W Ash
Jernigan Saml A (Bessie) 4 Ⓗ v-pres Edwards & Jernigan h 510 N Audubon av
Jernigan Winfred H trk dr r 315 E Beech
Jerry Eli © lab h 408 E Spruce
Jinnette Claude R (Edna) cbtmkr A T Griffin Mfg Co r 707 Simmons
Jinnette Dewey L serv sta atndt G E Wellington r 1950 N William
Jinnette Edw W (Viola) 2 supt Sou Cotton Oil Co Inc h 401 E Chestnut
Jinnette Giles R U S N r 408 Grantham
Jinnette Gladys slswn Efird's Dept Store r 220 E Elm
Jinnette Herman clk Heath Gro r 611 Daisy
Jinnette J Gurney (Jinnette's Shoe Shop) r 314 E Mulberry
Jinnette John A (Hortense) bkpr W P Rose r RD 1
Jinnette John D (Elsie) 2 carp h 220 E Elm
Jinnette John D Jr msgnr Postal Teleg—Cable Co r 220 E Elm
Jinnette John W (Florence) r 611 Daisy
Jinnette Kath H r 408 Grantham
Jinnette Mollie (wid A J) Ⓗ h 602 N William
Jinnette Richd S (Mary) slsmn W P Rose r 1201 E Walnut
Jinnette W A slsmn H Weil & Bros r RD 1
Jinnette W Howard (Mamie) 3 Ⓗ carp h 614 Daisy
Jinnette Wm P (Mae) 3 emp A T Griffin Mfg Co h 408 Grantham
Jinnette's Shoe Shop (J G Jinnette) reprs 118½ E Mulberry
Jobson Mabel B (wid M B) 1 ofc sec h 505 E Ash
Jobson Wilma sten State Emp Serv r 505 E Ash
Johnson Alberta © cook r 209 Owen
Johnson Alvin © lab Borden Brick & Tile Co r 227 W Pine
Johnson Anna M © 1 r 814 Crawford
Johnson Annie © Ⓗ ironer Gboro Dry Clnrs Lndry & Hatters Inc h 409 Canal
Johnson Arth © (Gertrude) section hand A&NCRR h 213 E Dewey
Johnson Beatrice © ironer Gboro Dry Clnrs Lndry & Hatters Inc r 409 Canal
Johnson Benj F Rev © (Nellie N) 4 Mt Calvary Baptist Ch h 800 Poplar
Johnson Benj F Jr © student r 800 Poplar
Johnson Bertice W (Bertha) 1 mech Atlas Plywood Corp h 209 E Pine
Johnson Bertice W Jr student r 209 E Pine

Johnson Braxton r 906 Borden
Johnson Burt P prin Gboro High Sch r 205 W Ash
Johnson Chas A (Cleo) trk dr Thurston Mtr Co h 619 S Slocumb
Johnson Chas C (Jennie) 4 barber h 116 S Slocumb
Johnson Christine © student r 415 Deans rd
Johnson Clyde r 713 E Ash
Johnson Ellen G Mrs clk H Weil & Bros r 413 Magnolia
Johnson Essie © r 213 E Dewey
Johnson Ernest © lab WPA r 420 Peterson
Johnson Ezzie © 1 maid r 107 W Spruce
Johnson Fannie H (Mrs G B) statistician State Employment Serv r 617 E Holly
Johnson Frances © 3 dom h 502 Scott
Johnson Frances M © tchr Dillard High Sch r 309 S Virginia
Johnson Frank © r 908 S George
Johnson Fred © lab h 506 N Virginia
Johnson Fredk O (Linnie) 3 tinner Builders Supplies Co h 618 Daisy
Johnson Geneva © nurse aide The Gboro Hosp r 801 E Elm
Johnson Geo A (Hattie) 2 emp Wayne Agrl Whse Inc h 414 S Slocumb
Johnson Geo B (Fannie H) 1 carp h 617 E Holly
Johnson Geo I © lab r 215 E Vine
Johnson Georgia A r 602 Atlantic av
Johnson Gertrude © 1 dom r 819 N John
Johnson Grover C (Louise) formn r 205 E Pine
Johnson Hal L sub formn State Hwy Dept r 1007 E Walnut
Johnson Harriett © r 804 Slaughter
Johnson Henry (Rhooney) 3 trans clk Ry Exp Agcy Inc h 502 W Chestnut
Johnson Henry T © (Mary) 2 Ⓗ del mn Smith Hdw Co h 415 Deans rd
Johnson Henry W © student r 415 Deans rd
Johnson Hubert (Mildred) 1 emp Gboro Milling Co r 609 E Beech
Johnson Isaac D © (Lillie M) 1 farmer h 518 Wayne av
Johnson J Thos (Mamie) 2 slsmn Hub Hdw Co h 107 N Kornegay
Johnson Jas © (Esther M) lab Atlas Plywood Corp h 401 Griffin
Johnson Jas (Eva) 2 slsmn Edwards Young Mens Shop r 808 S Slocumb
Johnson Jesse © (Geneva) Ⓗ emp Borden Brick & Tile Co h 611 E Elm
Johnson John © r 419 Griffin
Johnson John © (Jessie M) farmer h 817 Greenleaf
Johnson John © (Mary) 6 lab Gboro Sand Co h 1009 Crawford
Johnson John A (Martha) Ⓗ pntr 512 N Jackson h same
Johnson John H © (Daisy) 4 lab Clinton Lbr Co h 409 Smith
Johnson John N (Ruth) 1 Ⓗ dentist 204-05 Borden Bldg h 1304 E Mulberry
Johnson Jos B r 707 E Ash
Johnson Jos E (Annie) 1 baker New Bakery Inc h 804 S Slocumb
Johnson Josephus © (Mattie) 2 farmer h 209 Owen
Johnson Julia © lndrs h 419 S James
Johnson Julian C (Annie A) 1 agt Ry Exp Agcy Inc h 305 W Walnut apt 5
Johnson Julian C Jr emp circulation dept Gboro Publ Co r 305 W Walnut apt 5
Johnson K Eliz r 602 Atlantic av
Johnson L Preston (Vivie) 4 Ⓗ slsmn D C Cogdell h 308 Grantham
Johnson Laura © 1 r 503 E Spruce
Johnson Lettie L Mrs opr Sou Bell Tel Co r 210 N Carolina
Johnson Lora sten Dewey Bros r 106 N Virginia
Johnson Lorenzo G (Georgia A) h 602 Atlantic av
Johnson Mahlon D (Ellen) slsmn r 413 Magnolia
Johnson Margt © student r 415 Deans rd
Johnson Margt A (wid R M) Ⓗ h 713 E Ash

Johnson Marion E emp Sou Towel Sup r 718E Walnut
Johnson Mary L Ⓗ furn rms 414 S Center h same
Johnson Melissa © h 404 Peterson
Johnson Minnie © r 518 Wayne av
Johnson Minnie © restr 418 S James h same
Johnson Myrtle © r 415 Deans rd
Johnson N Odala © tchr Dillard High Sch r 209 W Elm
Johnson Neta (wid M M) r 609 Daisy
Johnson Nettie B © dom r 209 Owen
Johnson Nettie O © tchr Dillard High Sch r 209 W Elm
Johnson P Earl (Helen) emp Wayne Agrl Wks Inc r 619 S Slocumb
Johnson Paul M (Nettie J) 3 hlpr City Street Dept r 616 Daisy
Johnson Pauline r 609 Daisy
Johnson Pinkie © r 408 W Spruce
Johnson Q C © r 908 S George
Johnson Ralph student r 502 W Chestnut
Johnson Ralph L emp Wayne Agrl Wks Inc r 805 S Slocumb
Johnson Ralph R (Annie M) 1 clk W E Johnson h 404 Magnolia
Johnson Raymond r 805 Bryan
Johnson Rosa © dom r 615 Devereaux
Johnson Rosa A bkbndr WPA r 602 Atlantic av
Johnson Royce S (Eliz) 1 ship clk Weil's Fertilizer Wks h 115½ N Slocumb
Johnson Ruth r 805 Bryan
Johnson Sadie Mrs 1 r 508 Daisy
Johnson Theo R © del mn Gboro Drug Co Inc r 801 E Elm
Johnson Thos S © (Mary S) tchr Dillard High Sch h 309 S Virginia
Johnson Viola © r 913 Greenleaf
Johnson W Thurman r 805 S Slocumb
Johnson Wm E © (Mary) 2 Ⓗ cook h 1203 Crawford
Johnson Wm E (Laura) 1 gro 501 S George h 407 "A"
Johnson Wm F © (Josephine) 1 r 209 Owen
Johnson Wm P (Ina) whse clk Sou Ry System h 407 N John
Jackson Wm © emp Atlas Plywood Corp r 405 Denmark
Jackson Wm J © (Mamie) farmer r N George extd
Johnson Woodrow W slsmn J C Penney Co Inc r 407 N John
Johnson Zella © r 612 N George
Johnston Geo W car inspr Sou Ry System r 320 N John
Johnston Ralph L accnt r 406 N James
Johnston Rogers © (Lenora) 3 lab Atlas Plywood Corp h 108 E Dewey
Jones Acie © lab Sou Cotton Oil Co r 413 S Slocumb
Jones Alvah H (Pauline) trav slsmn r 411 S William
Jones Alvin (Daisy) trk dr State Hwy Dept r 505 E Walnut
Jones Anne bkpr Parker Coal & Wood Co r 813 N George
Jones Arth © (Margt) 4 h 919 N Center
Jones Augustus © r 1000 Peachtree
Jones Berry M (Mattie) 5 mech h 1007 E Elm
Jones Bertha M © r 317 Scott
Jones Bessie Mrs 1 emp Borden Mfg Co h 913 Borden
Jones Bettie © 1 h 825 N John
Jones Betty r 405 N Herman
Jones Booker T © (Beatrice) 5 lab Sinclair Refining Co h 1217 N John
Jones Carrie © slswn r 405 Denmark
Jones Cebron D student r 1644 N William
Jones Charity © 2 h 811 E Elm
Jones Chas tex wkr Borden Mfg Co r 605 Royall av

Jones Chas H (Helen) (Harrell's News Stand) r 406 S John
Jones Chas J (Mary) 5 tex wkr Borden Mfg Co h 405 Royall av
Jones Chas T (Helene) prod dlr r 314 N John
Jones Curry © farmer r 720 N James
Jones David © (Hattie) 4 h 317 Scott
Jones David W (Mamie) carp h 210 E Pine
Jones Dora © 3 Ⓗ lndrs h 1402 N James
Jones Doris M sch tchr r 202 Lionel
Jones Dorothy © sch tchr r 809 Isler
Jones Dred (Bessie) Ⓗ farmer h 1204 S Slocumb
Jones E C asst dist eng The Sou Cotton Oil Co r Hotel Goldsboro
Jones Edith W (wid J S) mgr Wayside Hotel r same
Jones Edmond © (Leora) 7 lab Borden Brick & Tile Co h 811 Crawford
Jones Edmund (Jean W) h 109 W Ash
Jones Edw © (Chaney) Ⓗ butcher h 1013 Greenleaf
Jones Edw F (Flora) 1 barber Hotel Gboro Barber Shop h 813 N George
Jones Effie © cook r 502 Dail
Jones Elijah © (Lillian) 4 lab h 609 Olivia la
Jones Empie © (Mamie) 2 lab h 319 N Center
Jones Ervin © (Mary) log ctr h 813 Olivia la
Jones Ethel © maid r 205 Claudia av
Jones Ethel © (Mrs F R) slswn Montgomery Ward & Co r 306 E Vine
Jones F Raymond (Ethel C) 1 barber 235 N John h 306 E Vine
Jones Fannie E sten Gboro Merchants Assn r 208 E Pine
Jones Fernando A © (Fannie) lab h 823 Crawford
Jones Frank E (Claudie) 2 slsmn h 500 Frank
Jones G Albert (Nora) editor Square Deal (Snow Hill) h 504 W Oak
Jones Geo © r 317 Scott
Jones Geo farmer r 1204 S Slocumb
Jones Geo F (Nora) mech h 410 Woodrow av
Jones Geo H emp CCC Camp r 405 Royall av
Jones Grover (Cleo) emp City Street Dept r 208 W Mulberry
Jones Hannah © r 811 Crawford
Jones Harry L (Fay) 2 r 206 E Elm
Jones Hazel © r 1402 N James
Jones Hilda slswn H Weil & Bros r 206 E Elm
Jones Horace r 605 Royall av
Jones Horace G (Margt) 2 slsmn Cozart Packing Co h 103 S James
Jones Irene © 1 mgr Little Savoy Cafe h 813 N John
Jones Irwin © lab A T Griffin Mfg Co
Jones Isaac © lab Atlas Plywood Corp r 122 W Elm
Jones J Jackson camp Wayne Agrl Wks Inc r RD 1
Jones Jack © (Rosa) 2 firemn A T Griffin Mfg Co h 1011 Snow Hill
Jones Jas (Mary A) emp Gboro Milling Co r 500 E Ash
Jones Jas E (Big Brick Whse No 1) res LaGrange N C
Jones Janie r 110 E Oak
Jones Jesse © (Nellie) lab M E Robinson Inc h 211 Griffin
Jones John © (Esther) 1 emp A T Griffin Mfg Co h 816 Church
Jones John © lab r 207 E Dewey
Jones John J (Stella) Ⓗ farmer h 1606 N William
Jones Kate P (wid D L) bdg 415 S John h same
Jones Kath student r 415 S John
Jones King © (Sadie) 3 lab Dewey Bros h 503 Alvin
Jones Lee tex wkr Borden Mfg Co r 902 N William
Jones Leon W trav slsmn r 109 S Virginia

Jones Letha W bkpr Gboro Lndry r 306 E Mulberry
Jones Levi © farmer h N George extd
Jones Lewis E tex wkr Borden Mfg Co r 709 N William
Jones Lillie r 309 Workman
Jones Lillie © cook r 809 Isler
Jones Lois © r 1402 N James
Jones Lois r 714 N William
Jones Lonnie (Bettie) 1 tex wkr Borden Mfg Co h 605 Royall av
Jones Lonnie W (Myrtle S) clk h 411 S William
Jones Lossie © dom r 219 E Vine
Jones Louis © (Martha) lab h 505 Griffin
Jones Louis A (Annie) 5 cabtmkr A T Griffin Mfg Co h 612 Daisy
Jones Luby © r 825 N John
Jones Lucy © drsmkr 710 Slaughter r same
Jones Lula r 907 Black
Jones Mabel © cook r 227 W Pine
Jones Manley tex wkr Borden Mfg Co r 902 N William
Jones Marcus L (Daisy) Ⓗ h 206 E Elm
Jones Marcus L Jr slsmn H Weil & Bros r 206 E Elm
Jones Margt P tchr Gboro High Sch r 805 E Beech
Jones Mary © r 413 S Carolina
Jones Mary (wid J G) r 713 Simmons
Jones Mattie © h 516 Creech
Jones Melvin (Bertha L) emp Gboro Milling Co r 203 E Vine
Jones Morris © (Viola) firemn A T Griffin Mfg Co h 828 N Center
Jones Mosley (Nellie) embalmer r 210 E Pine
Jones Myron M student r 1644 N William
Jones Myrtle S (Mrs L W) bkpr Royall & Borden Furn Co r 411 S William
Jones N Laney (Nola) 3 h 318 E Walnut
Jones Nancy © cook r 609 Olivia la
Jones Nannie © h 307 S Carolina
Jones Nathan © (Susie) lab h 419 W Elm
Jones Nellie Mrs opr Sou Bell Tel Co r 210 E Pine
Jones Ora sten Gboro Chamber of Commerce r 208 E Pine
Jones Oris E (Lalia F) Ⓗ furn repr 202 Lionel h same
Jones Ortho © student r 720 N James
Jones Pearl © r 511 S John
Jones Percy F (Lucy) Ⓗ carp h 1644 N William
Jones Primus © (Belle) 4 farmer h 1000 Peachtree
Jones Raymond (Georgia) bkpr T L Blow r 806 E Ash
Jones Raymond farmer r 714 N William
Jones Redding R (Eliz) collr Royall & Borden Furn Co h 607 N William
Jones Richd K clk Opera Shoppe r 106 N Virginia
Jones Robt J © lab r 1011 Snow Hill
Jones Robt L (Mabel) 6 hlpr h 714 N William
Jones Robt L Jr emp CCC Camp r 714 N William
Jones Rosa © lndrs h 708 Canal
Jones Ruth r 907 Black
Jones Sadie © ironer White Way Lndry r 503 Alvin
Jones Sallie © Ⓗ h 903 E Elm
Jones Saml © (Alice) lab Atlas Plywood Corp h 615 Devereaux
Jones Saml © (Lula) Ⓗ plstr h 111 Claudia av
Jones Saml A (Callie) 3 tex wkr Borden Mfg Co h 406 Daisy
Jones Saml D slsmn r 504 W Oak
Jones Susie (wid S B) 2 r 106 N Virginia

Jones T Frank (Addie) 1 Ⓗ slsmn H Weil & Bros h 1404 E Walnut
Jones Theo © (Gladys) lab h 1004 N Center
Jones Theo © student r 720 N James
Jones Thos A (Evelyn) 1 firemn City Fire Dept h 401 S John
Jones W Grover (Martha) 1 hlpr h 709 N William
Jones W L © tchr School Street Sch r 209 W Elm
Jones W Luther (Daisy) 2 check clk A&NCRR h 205 E Vine
Jones W Thaddeus (Nellie) 5 formn Dewey Bros h 605 N James
Jones Walker O © lab r 1011 Snow Hill
Jones Walter H (Eliz) 1 barber Family Barber Shop h 415 N John
Jones Wilbourn L student r 415 N John
Jones Wm © bellmn Hotel Gboro r 519 W Pine
Jones Wm © lab A T Griffin Mfg Co r N George extd
Jones Wm © (Susie) wood ctr h 502 Dail
Jones Wm A r 107 N Slocumb
Jones Wm E (Sarah) whsemn A&NCRR h 407 N William
Jones Wm J (Nancy) 1 box wkr Borden Mfg Co h 902 N William
Jones Wm N (Frances) 3 Ⓗ brklyr h 805 S Slocumb
Jones Wm P (Virginia D) emp Gboro Milling Co r 1206 N George
Jones Wilma L © tchr School Street Sch r 403 S Center
Jones Zeb emp Atlas Plywood Corp r 715 1st
Jones Zeb B (Clara) 5 slsmn h 103 E Pine
Jordan Bertha © cook h 309 S James
Jordan Chas C (Esther) 2 Wayne County and City Sanitary Inspr h 1203 Park av E
Jordan Emil M © (Ella M) 1 butler r 115 W Elm
JORDAN G K, Chairman County Commissioners, res Mt Olive N C
Jordan Luke M © hlpr A T Griffin Mfg Co r 1206 N James
Jordan Sanford (Gladys) mgr Caro Theatre h 102 S William apt 6
Jordan Welch O lawyer 233 E Walnut r 1208 E Mulberry
Jordan Wm © (Mary) farmer h 1000 Parker
Joseph Albert A (Hattie E) Ⓗ h 618 Park av
Joseph Geo v-pres Hub Dept Store Inc r 914 E Ash
Joseph Neil clo 111-13 S Center h 403 N John
Joseph Sheheed (Maggie) 1 Ⓗ dept store Faison N C h 914 E Ash
Joyner Alton (Lillian) emp Gboro Milling Co r 305 E Holly
Joyner Annie B © 1 maid r 211 S James
Joyner Calhoun H (Sallie) r 305 E Holly
Joyner Edw H (Lucy) 5 firemn City Fire Dept h 202 E Pine
Joyner Emmaline © r 614 Slaughter
Joyner Grover C Rev (Allie V) pastor Free Will Baptist Ch h 800 Pou
Joyner Hazzard B © (Sophie) 1 butler h 909 Seaboard
Joyner Henry M (Lillian) marble ctr McLamb Marble & Granite Wks h 710 N Virginia
Joyner Ina © r 609 Canal
Joyner John © (Annie B) 3 lab J P Taylor Co Inc h 1001 N Center
Joyner Marvin © (Katie) lab h 1206 N James
Joyner Miller © (Blondie) 1 mech h 311 E Elm
Joyner Perry D (Ruth) 1 mech Wayne Tire Co Inc r 705 N George
Joyner Wm © r 909 Seaboard
Joyner Wm T © (Mary) Ⓗ lab City Street Dept h 924 Davis
Judd Hilda tchr William Street Sch r 410 E Walnut

K TO FIND A NAME YOU MUST KNOW HOW TO SPELL IT

KADIS (Isaac Kadis) Ladies' Ready-to-Wear, Men's Furnishings 123 E Walnut—Tel 398-W (See top lines)
Kadis Chas Z (Rebecca) Ⓗ rl est h 103 W Ashe
Kadis Fannie (The Fashion) r 103 W Ashe
Kadis Hyman M (Fannie) (Am Sales Co) h 409 S William
Kadis Ida r 409 S William
KADIS ISAAC (Mary) 1 Ⓗ (Kadis) h 1301 E Holly—Tel 771-J
Kadis Nathan slsmn Kadis' r 409 S William
Kallum Beulah slswn r 402 S William
Kalmar Kath r 404 W Mulberry
Kalman Wm (Eugenia) 4 Ⓗ (Terminal Hotel) h 404 W Mulberry
Kannan Addie slswn Ellis Dept Store r 405 N Leslie
Kannan Jas trav slsmn (Linda) 3 h 1311 E Walnut
Kannan Jas jr student r 1311 E Walnut
Kannan Jas B student r 405 N Leslie
Kannan Katie r 405 N Leslie
Kannan Linda (Mrs Jas) slswn The Wayne Apparel r 1311 E Walnut
Kannan Louis J r 405 N Leslie
Kannan N Geo (The Dependable Store) r 405 N Leslie
Kannan Nora (wid S) 4 Ⓗ h 405 N Leslie
Kannan Wm S r 405 N Leslie
Karthman Beatrice nurse 114 S John r same
KATZIS NICK J Ⓗ Pres Goldsboro Dry Cleaners, Laundry and Hatters Inc, h 1115 E Beech—Tel 1198-J
Keel Dennis dentist 204-05 Borden Bldg res Greensboro N C
Keel John farmer h 1100 W Oak
Keen G Edgar (Vertie) 5 Ⓗ plmbr M L Keen h 616 W Walnut
Keen Henry B (Iva) 1 h 610 W Walnut
Keen Jack C (Bessie) plmbr r 209 S John
Keen Larry L (Myrtie) prod h 117 N Georgia av
Keen Matthew L plmb 228 N Center r 610 W Walnut
Keen Ruth tchr Gboro High Sch r 402 S William
Keller Roy H (Lula M) 1 slsmn Orange Crush Btlg Co h 405 W Chestnut
Kelley Ammie E © (Ella) Ⓗ jan Virginia Street Sch h 213 S Georgia av
Kelley Callie © 1 h 417 S James
Kelley Percy © lab r 909 S Center
Kelly Andrew © (Mary) h 306 Wayne av
Kelly Edgar P (Margt) 2 cotton buyer h 207 E Spruce
Kelly Ellie © (Susie) 2 jan Virginia Street Sch h 205 W Elm
Kelly Forrest I (Lucille) 4 slsmn Wayne Ice and Coal Co Inc r 712 Pou
Kelly Geneva © maid Hotel Gboro r 419 S Carolina
Kelly Hattie © 1 dom h 319 E Spruce
Kelly J E chairman County Board of Education res Mt Olive N C
Kelly Jack r 909 S Center
Kelly Jas © (Geneva) 1 farm hand r 419 S Carolina
Kelly Junius © (Evangeline) cook h 515 E Spruce
Kelly Lillie M © r 901 E Elm
Kelly M Danl (Mildred) barber Ward's Barber Shop No 2 h 114 S William
Kelly Margt opr Eliz Hayes Beauty Salon 112 S Center

Kelly Mary © r 319 E Spruce
Kelly May (wid I L) Ⓗ h 712 Pou
Kelly Mildred B Mrs (Kelly's Beauty Shop) r 206 N Carolina
Kelly Paul © (Mildred) 2 jan Paramount Theatre r 408 Wayne av
Kelly Robt F (Kelly Serv Sta) r 712 Pou
Kelly Roscoe © (Hattie) lab Kemp Specialty Furn Co h 408 Wayne av
Kelly Service Station (R F Kelly) 900 E Ashe
Kelly Sylvan © chauf r 319 E Spruce
Kelly's Beauty Shop (Mrs Mildred B Kelly) 1001-04 Bk of Wayne Bldg
Kemp Specialty Furniture Co W P Kemp mgr mfrs S Center nr Elm
Kemp Wm P (Bettie E) 3 mgr Kemp Specialty Furn Co h 1510 E Mulberry
Kennedy Annie M © 2 dom h 523 Phelps
Kennedy Bettie Mrs r 706 E Ashe
Kennedy Henry B (Nannie T) 2 rl est h 108 N George
Kennedy Henry B jr r 108 N George
Kennedy Kath student r 108 N George
Kennedy Levi © (Anna) Ⓗ (Little Broadway Clo Hse) h 310 W Pine
Kennedy Liston L (Minnie) carp A T Griffin Mfg Co h 918 Atlantic av
Kennedy Minnie (Mrs L L) slswn Efirds Dept Store r 918 Atlantic av
Kennon Albert © (Rosa) lab M E Robinson Inc h 417 E Spruce
Kennon Jas © presser Goldwayne Lndry and Dry Clnrs r 423 S James
Kennon John © (Lillie) 1 farmer h 657 W Holly
Kerney Alvie © (Lillian) r 605 Parker
Kilpatrick Lucille sch tchr r 304 S Center
Kimbrough Robt L mgr J P Taylor Co Inc r Hotel Goldsboro
Kindale Inez © dom r 720 N James
King Arbor © r 504 Wayne av
King Arth © (Eliza J) 5 lab h 423 S Herman
King Benj R trav slsmn r 412 N James
King Booker T © lab r 423 S Herman
King Christine beautician Gboro Beauty Shop r 404 N George
King Claude (Maggie) 4 emp A T Griffin Mfg Co h 404 N George
King Eliz (wid John) h 313 N Center
King Emma r 307 S Slocumb
King Ernest W (Leona) guard State Prison Camp r 712 Simmons
King Ferold B tex wkr Borden Mfg Co r 607 Royall av
King Frank N msngr W U Teleg Co r 307 S Slocumb
King Garland © student r 320 W Elm
King Gorman L (Bettie) 5 slsmn Goldleaf Candy Co r 607 Royall av
King Harvey D (Eloise) 2 r 313 N Center
King Horace E (Lillian) dist eng The Sou Cotton Oil Co r Hotel Gboro
King J Denver (Janie) 2 trk dr White Way Lndry h 304 N Leslie
King J Ezekiel (Lillie) 3 mgr Ward's Barber Shop No. 2 h 401 Grantham
King J Henry (P Bernice) 3 slsmn h 307 S Slocumb
King J Herman (Carrie L) emp Wayne Agrl Wks Inc r 309 S Slocumb
King Jas lab r 317 Denmark
King Jas © (Lelia) 1 lab W P A h 422 Scott
King John © (Patsy) 1 Ⓗ lab M E Robinson Inc h 607 Canal
King John W (Maggie) h 300 Daisy
King Katie h 926 S George
King Leroy © lab Atlas Plywood Corp r 320 W Elm
King Lewis B © r 320 W Elm
King Louise © cook r 513 E Spruce
King Luther D (Ruth) mach Dewey Bros r 313 N Center
King Major L © (Mattie) Ⓗ jan Walnut Street Graded Sch h 320 W Elm

King Major L jr © student r 320 W Elm
King Margt E tex wkr Borden Mfg Co h 913 Clingman
King Myrtie C tex wkr Borden Mfg Co r 607 Royall av
King Osdene © hlpr Rackley Mus Co r 423 S Herman
King Robt © r 810 Washington
King Sarah © lndrs h 706 W Pine
King Simon B (Senora) h 607 Royall av
King Thos © lab Atlas Plywood Corp h 504 Wayne av
King Van B © lab r 504 Wayne av
King Vera M tex wkr Borden Mfg Co r 607 Royall av
King Viola © dom h 317 Denmark
King W Houston (Nancy E) 3 emp A T Griffin Mfg Co h 515 E Elm
King Wilhelmina © cook r 901 Greenleaf
Kinnard Kye P (Mildred) 3 plstr r 116 S Kornegay
Kinney G R Co G M Conekin mgr shoes 119 W Walnut
Kinsey Dora © 2 h 712 Potley
Kinsey John © lab r 712 Potley
Kirby Helen tchr Walnut Street Graded Sch r 304 S William
Kirby John F patrolman State Police r 305 W Ash
Kirlbett Daisy © 3 cook h 710 Devereaux
Kiser Reid (Sadie) formn r 312 E Walnut
Kittrell Annie R tch Walnut Street Graded Sch r 305 E Mulberry
Kivett Willis E (Willie) 1 sta supvr Gulf Oil Corp of Pa h 102 S William apt 2
Kiwanis Boy Scout Cabin 904 E Walnut
Kleinert Clarence O (Margt) 2 (Serv Garage) h 305 N Center
Kleinert Ella Mrs r 108 E Pine
Kleinert Ernest W mech Matthews Mtr Sls r 411 N William
Kleinert F Lawrence (Azalea) 3 trk dr City Street Dept h 608 Simmons
Kleinert Leon (Nellie) 4 mldr h 915 E Elm
Klenner F R interne The Gboro Hosp r same
Klutz John A (Bessie) 3 barber Ward's Barber Shop h 114 S Kornegay
Knight Allan r 410 S Center
Knight Allen © (Ada) 5 lab Atlas Plywood Corp h 713 Canal
Knight Earl © delmn Handy Andy r 502 W Spruce
Knight Emily r 410 S Center
Knight Estella © lndrs h 609 W Pine
Knight Eug B (Maude) 3 eng A C L R R h 410 S Center
Knight Eug F r 410 S Center
Knight Frank © 6 lab Borden Brick & Tile Co h 514 Griffin
Knight Georgia © lndrs h 502 W Spruce
Knight Jas © (Carrie) 3 lab Borden Brick & Tile Co h 427 Canal
Knight Jas A © jan First African Baptist Ch r 427 Canal
Knight John D electn Live Wire Elec Co r 410 S Center
Knight Robt L © r 502 W Spruce
Knight Virginia M © cook r 502 W Spruce
Knight Wm J © (Beulah) h 204 W Pine
Knights of Pythias Hall 123 E Mulberry
Knowles Abner S (Martha) asst county agt h 705 E Park Court dr
Knox Chas V (Minnie) 2 fireman City Fire Dept h 316 N Center
Knox Florence © 2 smstrs W P A h 405 Smith
Kock Miriam tchr Gboro High Sch r 410 E Walnut
Koonce Cora © dom r 423 Charles
Koonce Ethel © dom r 423 Charles
Koonce Lizzie © cook h 513 Chapel
Koonce Minnie © r 423 Charles

Koonce Norman © lab Wayne Agrl Wks Inc r 423 Charles
Koonce Wayne © emp Wayne Agrl Wks Inc h 423 Charles
Kornegay Albert I (Virginia) gang formn State Hwy Dept h 702 N Virginia
Kornegay Amanda (wid D F) r 114 S Slocumb
Kornegay Amos © lab r 204 W Elm
Kornegay Annie © nurse 801 Isler h same
Kornegay Bessie © student r 204 W Elm
Kornegay Callie © r 1 Moore
Kornegay D Robt Ⓗ h 100 S George
Kornegay Dallas © Ⓗ h 1221 N John
Kornegay Edw © (Emma) Ⓗ farmer h 808 Poplar
Kornegay Eleanor M tchr Walnut Street Graded Sch r 305 N William
Kornegay Eliz © student r 705 W Elm
Kornegay Elnora © Ⓗ sch tchr h 505 Persimmon
Kornegay Eloise © lndrs r 601 W Elm
Kornegay Ethel © dom r 1008 S Slocumb
Kornegay Eva L © lndrs r 601 W Elm
Kornegay Fannie © cook h 205 Claudia av
Kornegay Frank © (Rebecca) 1 lab h 602 Poplar
Kornegay Geo (Alice) lab h 1 Moore
Kornegay Geo © (Mary J) 2 lab Borden Brick & Tile Co h 403 Griffin
Kornegay Geo C (Margt) Ⓗ h 305 N William
Kornegay Geo C jr bkpr The Texas Co r 305 N William
Kornegay Geo R (Metta) 2 agt in charge Imperial Life Ins Co gro 301 "A" h same
Kornegay Hattie S (wid C G) h 118 E Chestnut
Kornegay Helen © dom r 211 S James
Kornegay Helen © maid r 211 S James
Kornegay Herbert © (Pearl) lab Atlas Plywood Corp h 116 W Elm
Kornegay Jack M slsmn Merit Shoe Co Inc r 705 E Ash
Kornegay Jas © lab h 1225 N John
Kornegay Jas © (Louvinia) 5 lab h 704 Slaughter
Kornegay Jas © lab r 1008 S Slocumb
Kornegay Jas W © lab r 1 Moore
Kornegay Janie © h 204 W Elm
Kornegay Jethro J © (Mollie) 2 cement wkr R G Shipp h 1008 S Slocumb
Kornegay John H © (Mary) h 1502 N Center
Kornegay Johnnie h 100 S George
Kornegay Kizzie © dom 308 W Mulberry
Kornegay L Kelly (Eliz) 2 sign pntr 144 S Center h 1109 E Walnut
Kornegay Leonard K (Lizzie M) 1 Ⓗ h 211 S Slocumb
Kornegay Lester © lab r 417 Moon
Kornegay Lillian © 3 h 508 Wayne av
Kornegay Lillie B © r 1221 N John
Kornegay Lizzie M (Mrs L K) slswn The Dependable Store r 211 S Slocumb
Kornegay Lula © lndrs h 616 Canal
Kornegay Mamie © r 1225 N John
Kornegay Margt © r 1 Moore
Kornegay Margt exec sec Girl Scouts of Am r 305 N William
Kornegay Margt D ofc sec Drs Ivey & Howard r 118 E Chestnut
Kornegay Mary © cook h 417 Moon
Kornegay Matthew © (Nancy) lab Gboro Iron & Metal Co h 120 W Pine
Kornegay Minnie © h 705 W Elm
Kornegay Nellie © cook r 204 W Elm
Kornegay Prince hlpr Willow Dale Cemetery r 319 W Elm
Kornegay Raywood clk J A McClenny r 301 "A"

Kornegay Ronetta © r 1 Moore
Kornegay Sudie © 1 r 921 N John
Kornegay Virginia sten Wayne Natl Bk Receiver r 118 E Chestnut
Kornegay Wm © student r 1225 N John
Kornegay Wm D (Effie) 2 formn Atlas Plywood Corp h 705 E Ash
Kornegay Wm D jr cost clk Atlas Plywood Corp r 705 E Ash
Korschun Chas S (Belle) 2 Ⓗ (Orange Crush Btlg Co) h 706 N Audubon av
Kress S H & Co Inc J C Rogers mgr dept store 127-29 W Walnut
Kyle Barbara (wid Jas) h 102 S William apt 1

L TO FIND A NAME YOU MUST KNOW HOW TO SPELL IT

Lacy Alberta © 2 smstrs h 722 N John
Lacy Hunter © (Cora) jan h 1007 Seaboard
Lacy Pocahontas © student r 722 N John
Ladies Shoppe The (T A Shelby) clo 123 W Walnut
Lagano Albert A (Mary) 1 clk W B Bryant r 1911 N William
Lamar Ernest E E (Minnie E) 1 capt The Salavtion Army h 304 E Holly
Lamb Baby © smstrs r 305 W Elm
Lamb Baby © smstr r 305 W Elm
Lamb Bessie Mrs 1 r 209 E Holly
Lamb E John K (Lillie) 1 Ⓗ section hand Borden Mfg Co h 601 Stronach av
Lamb Hattie M Mrs r 709 E Park Court dr
Lamb Ida © Ⓗ h 305 W Elm
Lamb Ida (wid J H) 3 nurse 215 E Oak r same
Lamb Jas A delmn Malpass Gro r 215 E Oak
Lamb Robt hlpr r 808 Snow Hill
Lamont Maria © lndrs h 612 N George
Lamont W Ira © brklyr R G Shipp r 416 W Spruce
Lampley Thos © (Emma) 1 jan Branch Banking & Trust Co h 716 N John
Lancaster Bettie (wid J W) Ⓗ h 1915 N William
Lancaster F Hubert jr firemn City Fire Dept r 404 Magnolia
Lancaster Fred H (Annie) r 404 Magnolia
Lancaster Hazel slsmn r 309 E Beech
Lancaster Lois slsmn F W Woolworth Co r 309 E Beech
Lancaster Ludie G r 410 Daisy
Lancaster M Ode sta mgr W B Talton r 1915 N William
Lancaster M Ransom serv sta atndt W B Talton r 1915 N William
Lancaster Martha (wid G C) 3 h 309 E Beech
Lancaster Mildred r 112 W Chestnut
Lancaster Minnie Mrs slsmn Efird's Dept Store h 112 W Chestnut
Lancaster Mittie (wid C H smstrs h 410 Daisy
Lancaster Nora B bkpr Gboro Bldg & Loan Assn r 112 W Chestnut
Lancaster Wade E (Elsie N) 2 r 214 S John
Lancaster Wm G hlpr r 309 E Beech
Lane Addie © 4 cook h 301 Brazil
Lane Alberta © r 209 W Spruce
Lane Annie (wid S D) r 218 Atlantic av
Lane Anthony © lab M E Robinson Inc h 628 Orchard
Lane Arth © (Annie B) Ⓗ emp Mr Handley h 1905 Temple
Lane Bertha © cook r 628 Orchard
Lane Braxton trk dr White Way Lndry r 701 E Ash

Lane Brodie W (Georgia) pntr h 216 Atlantic av
Lane Carrie © dom r 1001 N James
Lane Chas hlpr State Hwy Dept r 729 N John
Lane Danl © lab Atlas Plywood Corp r 415 Charles
Lane Delia © r 807 Nile
Lane Ernest (Addie) lapper Borden Mfg Co h 62 Plum
Lane Geo © emp A E Wilson Furn Repr Shop r R D 1
Lane Geo © (Minnie) 2 lab h 805 Olivia la
Lane Geo D © (Luvenia) 2 h 409 N Center
Lane Geo D jr © lab r 409 N Center
Lane Geraldine © r 628 Orchard
Lane Haywood A (Margt) patrolmn City Police Dept h 208 E Pine
Lane Herman © student r 409 N Center
Lane Hosea © h 209 W Spruce
Lane J Fitzhugh (Onie) 1 r 210 Atlantic av
Lane J Thos (Annie) h 729 N John
Lane Jas © (Pauline) delmn A M Sherard h 626 Washington
Lane Janet E © maid r 409 N Center
Lane John © (Sudie) 2 trk dr W P Rose h 907 N Center
Lane John W (Clyda) gro 208 Atlantic av h same
Lane Jos B (Dollie) atndt Cotton Serv Sta r 1208 N George
Lane Laura © dom h 1001 N James
Lane Leslie © delmn W M Dawson r 628 Orchard
Lane Lillie M © r 307 Smith
Lane Lou (wid S B) r 205 E Spruce
Lane Louise © student r 805 Olivia la
Lane Margt © 1 maid r 108 W Pine
Lane Margt (Mrs H A) slswn Belk-Tyler Co r 208 E Pine
Lane Mark H (Lillie) 4 electn h 109 E Oak
Lane Mary E © 3 dom h 305 (708) S Leslie
Lane Mildred © sutdent r 108 W Pine
Lane Needham (Ila) 3 carp h 207 W Holly
Lane Rebecca © cook h 409 E Spruce
Lane Robt L © lab r 108 W Pine
Lane Robt W (Rachel) yarn inspr Borden Mfg Co r 212 Atlantic av
Lane Sarah © Ⓗ h 720 E Chestnut
Lane Starling W (Lila M) emp Carlton's Tob Grading Hse h 212 Atlantic av
Lane Steph © (Mary) lab Kemp Specialty Frun Co h 410 School
Lane Sylvester © (Louella) lab h 610 Hersey
Lane Thos © lab r 807 Nile
Langford Mary tchr Virginia Street Sch r 107 N William
Langley Frances © r 921 N John
LANGSTON, ALLEN & TAYLOR (John D Langston, Wm R Allen, W Frank Taylor) Lawyers 210-17 Borden Bldg—Tel 17
Langston Almeta © smstrs h 402 Griffin
Langston Carl T (Ora) clk A M Sherard r 412 S Center
Langston Clarence L © (Laura) 1 lab h 811 N John
Langston Cullen H (Minnie O) 1 Ⓗ (Red's Barber Shop) h 512 S Slocumb
Langston David J student r 717 N James
Langston Dorothy r 303 S Center
Langston Effie © 2 r 210 Owen
Langston Geneva © lndrs r 210 Owen
Langston Geo D (Lois C) 1 slsmn Jos Isaacs h 510 Pauline
Langston Harvey A (Rotha) 1 farmer h 717 N James
Langston Jas © (Sudie) hlpr A T Griffin Mfg Co h 210 Owen

LANGSTON JOHN D (Mary W) 1 Ⓗ (Langston, Allen & Taylor) h 303 S Center Tel 1086
Langston John D jr (Mary W) 2 city editor Gboro News-Argus h 110 N Slocumb
Langston John F (Mary V) Ⓗ trav slsmn h 108 N Carolina
Langston John F jr (Louise) mech Langston Tire Co h 107 N Kornegay
Langston Jos © lab r 402 Griffin
Langston Junius Ⓗ (Olivia) 2 lab Atlas Plywood Corp h 512 W Pine
Langston Kirby L (Emma) emp Kemp Specialty Frun Co h 215 E Oak
Langston London © lab r 502 Creech
Langston Louise (Mrs J F jr) opr Sou Bell Tel Co r 107 N Kornegay
Langston Mary W tchr Gboro High Sch r 303 S Center
Langston Pauline r 512 S Slocumb
Langston Randolph barber Red's Barber Shop r 512 S Slocumb
Langston Rheta © r 401 E Elm
Langston Rom L (Lillie) 2 emp Gboro Milling Co h 412 S Center
Langston Sara bkpr Langston Tire Co r 108 N Carolina
Langston Tire Co (W L Langston) 110 W Mulberry
LANGSTON ULMA V, Cash Hood System Industrial Bank and Notary r 108 N Carolina —Tel 227-M
Langston W Dortch (Ann) lawyer 10 Edgerton Bldg h 302 S Center
Langston W Leslie (Lucile) 3 (Langston Tire Co) h 1202 E Walnut
Langston Wm H Ⓗ h 510 Pauline
Langston Zeb V (Mary) 2 h 210 Atlantic av
Lashley Theo M (Ray) 1 service mgr Handley Mtr Co h 208 E Spruce
Lassiter Annie © h 609 Crawford
Lassiter Delmas trk dr Fordham Dry Clnrs r 213 E Pine
Lassiter Edw © r 609 Crawford
Lassiter Jas D (Freda) 3 mech r 213 E Pine
Lassiter Leonard © r 609 Crawford
Lassiter Leslie © lab Atlas Plywood Corp r 609 Crawford
Lassiter Peter © (Mattie) lab h 420 E Elm
Latham Harvey H (Naomi) section formn A & N C R R h 1110 N George
Law Rosa © helpr Kemp Specialty Furn Co h 405 Griffin
Lawrence Guzman B (Avis) 2 gang formn State Hwy Dept h 408 N Leslie
Lawrence Willa adv dept H Weil & Bros r 407 S William
Laws Wm © (Ella) firemn Hotel Gboro h 1002 N John
Lawson Carrie © smstrs h 1300 N Center
Lawson Chas © lab r 1300 N Center
Lawson Fannie M © 1 cook r 1300 N Center
Lawson Fredk © (Ila) dr Taxi Safety Serv h 112 W Spruce
Lawson Jas © lab Atlas Plywood Corp r 819 Greenleaf
Lawson Lula © dom r 506 W Holly
Lawson Willie M © 2 r 1300 N Center
Layton Chas R (Millie S) 2 Ⓗ formn Atlas Plywood Corp h 403 N George
Layton Millie S (Mrs C R) (The Laytona) r 403 N George
Layton Sara K student r 403 N George
Laytona The (Mrs Millie S Layton) furn rms 403 N George
Leach Elton C (Fannie) r 403 Park av
Leach Laura © r 204 W Pine
Lee Amy (Mrs D F) tex wkr Borden Mfg Co r 711 Edward
Lee Carney E © (Blanch) r 506 Denmark
Lee Carrie (wid J H) r 707 Bryan
Lee David r 1408 N Carolina av extd
Lee David J (Neta B) 2 hlpr City Street Dept h 936 Atlantic av
Lee Duffie F (Amy) 1 tex wkr Borden Mfg Co h 711 Edward

Lee Earl E hlpr r 711 Edward
Lee Edwin B 3 Ⓗ ins 209 Borden Bldg h 107 S George
Lee Eliza © Ⓗ maid h 424 Canal
Lee Elsie nurse 1114 E Walnut r same
Lee Emma © h 513 S John
Lee Geo © (Lizzie) 1 Ⓗ jan Borden Bldg h 506 Denmark
Lee Geo © taxi dr r 216 W Pine
LEE H FITZHUGH (Julia) 3 Ⓗ Dist Mgr Carolina Power & Light Co, h 310 W Walnut—Tel 626
Lee John © (Annie) 1 Ⓗ lab M E Robinson Inc h 628 School
Lee Jos S r 506 Daisy
Lee Junius © r 601 W Elm
Lee Lura r 506 Daisy
Lee M Guion (Emma H) 2 Ⓗ sec M E Robinson Inc h 1114 E Walnut
Lee Maggie Mrs 2 smtrs h 404 Daisy
Lee Martha © r 304 S George
Lee Mary © cook h 210 Bright
Lee Monroe (Missouri) r 707 Bryan
Lee Ruby r 404 Daisy
Lee Sallie r 711 Edward
Lee Sam lndry 205 N Center h same
Lee Susie © maid h 1000 N James
Lee W Morris slsmn J M Edgerton r 111 N Slocumb
Lee Wm © (Gussie) 4 lab Atlas Plywood Corp h 504 Creech
Lee Wm B (Margt) 1 doffer Borden Mfg Co r 909 N William
Lee Wm H (Eliz) 3 h 707 Bryan
Leggett Ada © h 421 Creech
Leggett Alberta © cook r 811 Olivia la
Leggett Benj lab r 407 S Center
Leggett Benj H (A Eliz) 2 mech Leggett's Garage h 1707 N William
Leggett Dora © 2 dom h 621 Slaughter
Leggett Eli D (Daisy) (Leggett's Garage) h 209 Lionel
Leggett Eli D jr mech Matthews Mtr Sls r 209 Lionel
Leggett Emma © Ⓗ h 1212 N John
Leggett Gracie © h 811 Olivia la
Leggett Hootie © r 513 Chapel
Leggett Jas © (Lena) lab Atlas Plywood Corp h 620 Crawford
Leggett Richd R r 209 Lionel
Leggett Roosevelt © lab Atlas Plywood Corp r 712 Devereaux
Leggett Sallie © 3 ironer Golbwayne Lndry & Dry Clnrs h 712 Devereaux
Leggett Sol © farmer r 620 Crawford
Leggett's Garage (E D Leggett) auto reprs 131-33 N John
Leonard Percy © (Bettie) 1 lab h 902 Seaboard
LeRoy Bertha M (wid W S) Ⓗ h 1408 E Walnut
LeRoy Lucy sch tchr r 1408 E Walnut
Leslie Frances (wid J R) r 611 Daisy
Leslie Jos R pntr r 611 Daisy
Lesser Judah H (Lesser's) r Hotel Goldsboro
Lesser's (J H Lesser) clo 102 E Walnut
Lessesne Douglas © shoe shiner Caro Shoe Rebuilders r 807 Washington
Lessesne Lillian © student r 807 Washington
Lewis Albert © lab Weils Fertilizer Wks r 1003 N Center
Lewis Annie M (wid J P) Ⓗ h 615 N John
Lewis Annie M student r 615 N John
Lewis B Hubert (Tessie) 1 firemn City Fire Dept h 108 E Vine

Lewis Barney © (Hattie) 2 lab h 832 N Center
LEWIS BEN R (Rena) 1 Ⓗ V-Pres Smith Hardware Co, h 401 N Virginia—Tel 312-J
Lewis Bessie (wid P H) r N Carolina extd nr a
Lewis Christine © lndrs h 513 E Spruce
Lewis Christine student r 401 N Virginia
Lewis Cora © h 515 Eason
Lewis Ellen D ofc sec Thos O'Berry r 107 S James
Lewis Elsie L student r 400 E Chestnut
Lewis Eliz © student r 117 W Elm
Lewis Eliz D r 107 S James
Lewis Elzie T (Miriam B) 2 br mgr The Great A&P Tea Co h 709 N Audubon av
Lewis Emma © r 613 S Herman
Lewis Emmett F (Flonnie) 2 pump mech Thompson-Wooten Oil Co Inc h 400 E Chestnut
Lewis Essie L © 1 lndrs r 612 N George
Lewis Floyd © (Lena) lab weil's Fertilizer Wks h 1003 N Center
Lewis Genora © 1 presser Gboro Dry Clnrs, lndry & Hatters Inc h 412 W Spruce
Lewis Geo © (Lossie) 1 lab h 709 School
Lewis Guy W (Mary) 3 msgnr Ry Exp Agcy Inc h 123 (701) S Alabama av
Lewis Henry © (Beatrice) 1 opr Atlas Plywood Corp h 316 Charles
Lewis Herbert © r 117 W Elm
Lewis Herbert N mech r N Carolina extd nr a
Lewis Iola r 401 N Virginia
Lewis Jack slsmn r 415 S John
Lewis Jack D (Lila) h 1804 N William
Lewis Jas S (Mildred D) Ⓗ trav slsmn h 107 S James
Lewis John © 2 lab r 622 Hersey
Lewis John C (Mary D) h 717 Royall av
Lewis John D slsmn Wayne Mtr Co r 107 S James
Lewis John E (Vonnie) 3 tex wkr Borden Mfg Co h 908 N William
Lewis John L © (Annie M) 2 trk dr W P Rose h 408 E Holly
Lewis John W (Pearl) 4 r 615 N John
Lewis Lawyer © (Glennie) lab Neuse River Lbr Co h 1203 (624) Slaughter
Lewis Leslie © lab Wayne Agrl Wks Inc r 613 S Herman
Lewis Lonnie M trk dr State Hwy Dept r 717 Royall av
Lewis Lunetta © h 429 E Elm
Lewis Martha © lndrs h 620 Hersey
Lewis Marvin © (Gertrude) 6 hlpr A T Griffin Mfg Co h 117 W Elm
Lewis Mary © dom r 503 S John
Lewis Mary F © sch tchr r 601 Persimmon
Lewis Mavis slswm H Weil & Bros r 1210 E Walnut
Lewis Nathan A (Maggie) 1 mech h 411 William
Lewis Needham © (Katie) 2 lab h 313 Charles
Lewis R Lee (Eunice) 3 tex wkr Borden Mfg Co h 505 Royall av
Lewis Richd © lab h 616 N Center
Lewis Robt © lab Atlas Plywood Corp r 117 W Elm
Lewis Rosa r 505 Royall av
Lewis Roy (Daisy) 2 hlpr r 714 N William
Lewis Stacy F (Florine) slsmn r 111 N Slocumb
Lewis Sudie E r N Carolina extd nr a
Lewis T LeRoy trk dr State Hwy Dept r 717 Royall av
Lewis Tank © (Georgia) 4 lab Borden Brick & Tile Co h 1014 N Center
Lewis Tiny © (Lillie) 9 lab Wayne Agrl Wks Inc h 615 S Herman
Lewis Vonnie (Mrs J E) spinner Borden Mfg Co r 908 N William
Lewis Walter © (Mildred) 1 lab Atlas Plywood Corp h 315 Charles

Lewis Wm © lab r 728 Canal
Lewis Wm © (Susie) 6 lab Colonial Ice Co h rear 600 Persimmon
Lewis Wm H © (Lila) 4 gro 815 W Pine h 407 Canal
Life Insurance Co of Va G T Strickland agt in charge 106 Professional Bldg
LIFE & CASUALTY INSURANCE CO OF TENN, Vann C Halloway Mgr, Saml A Parker agent, 22 Handley Bldg, 102 N John
Lightner Lawrence T © (Carrie F) Ⓗ undtkr 403 S George h 212 W Pine
Lightner Playground © 913 Devereaux
Liles Frank D (Martha) 2 slsmn r 521 N William
Liles Gladys M r 100 Lionel
Liles Henry C student r 100 Lionel
Liles Kath student r 100 Lionel
Liles O Clinton (Hortense) 4 custodian Wayne Memorial Community Bldg h 100 Lionel
Liles Roy M student r 100 Lionel
Lily Beauty Shoppe (Mrs Lillian J Williams) 103½ N Center
Lindsay Woodrow © hlpr McLamb Granite & Marble Wks
Linville W Clinton (Frances) supt State Hosp r same
Lionel Dora © 3 r 614 Crawford
Lipscomb Chas (Ada) 4 emp State Hwy Dept h 1613 N William
Lipscomb Chapman D Rev © (Mamie) pastor Antioch Baptist Ch r 613 Persimmon
Lipscomb Edgar r 1613 N William
Little A Edw (Ruby) 2 slsmn Jos Isaacs h 112 S Kornegay
Little Broadway Clothing House © (Levi Kennedy) dry gds 229 W Pine
Little Easter © r 303 Middle
Little Gerald's Place (Gerald Grant) confr 235 N John
Little Nissie © maid r 810 Devereaux
Little Rosa © 1 r 810 Devereaux
Little Savoy Cafe © (Corinne Atkinson) 1008 N James
Little Washington Hotel © (E W Rogers) 604 W Pine
Little Washington Recreational Center © Cleo Thompson tchr 404 S George
Little Washington Shoe Shine Parlor © (Leander Staton) 512 School
Littleton Ollie L (Lottie) 1 tobacconist h 204 W Oak
Littleton Otis P prod 109 W Chestnut r 112 S John
Littman Clara sten Langston Allen & Taylor r 207 N James
Live Wire Electric Co (L F McIntyre) 209 E Walnut
Lloyd Jas L © (Lena) 2 (Lloyd's Cafe) h 413 S Center
Lloyd's Cafe © (J L Loyd) 305 S James
Lockerman Lottie Mrs 3 r 1104 Atlantic av
Lockett Jas E stone ctr McLamb Granite & Marble Wks r 417 Grantham
Lockhart Celeste sten Thompson-Wooten Oil Co Inc r 301 N George
Locklair Chas © trk dr W P Rose r 409 Denmark
Loftin Arth A (Sallie M) 2 Ⓗ shop mgr Shaver United Serv h 501 S Oleander av
Lofton Carrie © Ⓗ h 406 S Georgia av
Lofton David © (Lula) lab r 1003 Devereaux
Lofton Edw © (Mary) 4 lab h 1005 N James
Lofton Edw Jr © student r 1005 N James
Lofton J P Rev © pastor Gboro Chapel UAFW Baptist Ch res Kinston N C
Lofton Jerome © lab Weil's Fertilizer Wks r 1005 N James
Lofton John © lab Weil's Fertilizer Wks h 1003 Devereaux
Lofton Lena © dom r 310 E Shaw
Lofton Nathan © (Addie) lab W P Rose h 110 E Dewey
Lofton Ruth © dom r 312 Scott
Long Addie © maid r 1003 N Center
Long Carrie © r W Shaw RD 2
Long Cether (Louise) emp A T Griffin Mfg Co r 105 E Pine

Long J Adolph (Beulah) emp A T Griffin Mfg Co h 105 E Pine
Long Luther (Mabel) 1 trk dr r 315 N Center
Long P T slsmn r 112 S John
Longest Jas N (Mary A) 2 trk dr h 710 E Walnut
Love Martha © h 519 Phelps
Love Rosa © Ⓗ dom h 613 Poplar
Lovelace Oscar N (Sallie) 2 Ⓗ lawyer 110 E Walnut h 407 N Herman
Lovett Helen © Ⓗ h 605 Parker
Lovett Joshua H (Nora E) 3 emp PWA h 515 N George
Lovett Mary (wid W C) r 308 N Kornegay
Lovett Troy pntr r 1 Wayne av
LOVING T A & CO (T A Loving) 705-07 Bank of Wayne Bldg—Tel 66 (See card BD)
LOVING TAYLOR A (T A Loving & Co) r 109 N William apt 1—Tel 1060
Lowder E Reece (Mary W) 2 clk Charles Stores Co Inc r 1308 Evergreen av
Lowrimore W Paul (Myrtle) 2 bldg contr 512 Bk of Wayne Bldg h 410 Murray
Lowry Ernest R mech J. M. Edgerton r 211 N Center
Lucas Elton E (Grace) 1 trk dr Cream Top Dairy Co h 402 Magnolia
Lucas Garland mgr Cream Top Dairy Co r 402 Magnolia
Lucas Jos E clk Friendly Tavern Sandwich Shop r 402 Magnolia
Lucas Lou A © dom r 300 Bright
Lucas Nancy © nurse The Gboro Hosp r 308 Bright
Lucas Reuben clk W H Cole r 402 Magnolia
Lucas Viola Mrs 2 h 306 N John
Luke Frank R (Lottie P) 1 Ⓗ mstr mech Atlas Plywood Corp h 307 E Mulberry
Lupton Clyde E (Louise) (Clyde E Lupton Mtr Co) r Terminal Hotel
Lupton Clyde E Motor Co (C E Lupton) autos 410-12 W Walnut
Lupton E McDonald r 905 Black
Lupton Ellis P (Susan) 2 Ⓗ USA h 412 E Walnut
Lupton Lenwood T emp Borden Mfg Co r 905 Black
Lupton Wm D (Leona) 6 slubber hand Borden Mfg Co h 905 Black
Lupton Vivian r 905 Black
Lupton Vivian r 809 (65) Herring
Lupton Lonnie D (Josephine) 2 emp Borden Mfg Co r 905 Black
Lutes Nettie tchr Gloro High Sch r 212 E Mulberry apt 2
Lyles Ethel sec First Bapt Ch r 311 E Mulberry
Lynch Griffin clk Branch Banking & Trust Co r 205 W Mulberry
Lynch J Saml restr 114 Walnut res Belfast N C
Lynch John P slsmn Merit Shoe Co Inc r 113 N Georgia av
Lynch Lawrence J (Rachel) (City Mkt) h 308 E Beech
Lynch Luther section formn State Hwy Dept res Pikeville N C
Lynch Margt T (wid M J) Ⓗ h 113 N Georgia av
Lynch Mary M r 205 W Mulberry
Lynch Rayford hlpr Barnes-Harrell-Rawlings Co Inc r RD 2
Lynch Tiny Lee waitress Miss Coley's Dining Rm 201 S Center
Lynch Tucker sch tcr r 113 N Georgia av
Lynch Walter P (Mattie) formn Atlas Plywood Corp h 205 W Mulberry
Lynn Herbert L (Gladys I) 1 frame hand Borden Mfg Co r 914 Black
Lynee Otis © hlpr Handley Mtr Co
Lynn Randolph V (Ruby) 1 emp Borden Mfg Co h 304 Van Hoy
Lynn Wm L (Florence) 2 tex wkr Borden Mfg Co h 820 N William
Lyons Zilpha P Mrs emp State Hosp r same

Mabry Minnie © 2 616 Crawford
Mack Mary © r 406 Denmark
Mack Melvin © (Clara) 1 lab Atlas Plywood Corp h 705 Devereaux
Mackey Bertha © sch tchr r 708 W Pine
Mackey Edw © (Lenora) lab Kemp Specialty Furn Co h 622 Griffin
Mackey Fred © (Georgia) gro 601 W Pine h 708 same
Mackey Geo © delmn A M Sherard
Mackey Leslie © lab r 622 Griffin
Mackey Lula B © 6 dom h 406 S Slocumb
Mackey Nina © 1 cook r 622 Griffin
Maddox Hezekiah R F © (Bettie) hlpr Anthony Wayne Serv Sta r 907 Royall av
Madison Alex J Rev © (Pauline) pastor St John's AME Ch r 1004 S Slocumb
Madison Wm © (Lottie) 1 lab h 412 Charles
Maestoker Neppie M © sch tchr r 613 Persimmon
Magill Earl G clk M L Keen r 405 W Mulberry
Magill Evelyn slswn r 405 W Mulberry
Magill Maggie (wid C B) r 405 W Mulberry
Magill Otis A (Nell) 1 Ⓗ auto repr 212 W Walnut h 104 S Pineview av
Magill Paul T (Eliza) 2 h 405 W Mulberry
Majett Isaac © (Melissa) h 407 Griffin
Major Cora © r 411 S Carolina
Major Kath © r 411 S Carolina
Mallard Alvin R (Lessie B) 1 Ⓗ dentist 303-04 Bk of Wayne Bldg h 405 Park av
Mallard Lessie B (Mrs A R) slswn Isaac Kadis r 405 Park av
Malone Chas © (Annie) lab Wayne Bonded Whse h 209 Claudia av
Malone Goldie © 1 r 607 W Elm
Malone Saml E (Bertha) Ⓗ h 801 E Ash
Malpass Alton pntr r 518 Creech
Malpass Annie L r 725 N William
Malpass Avon C slsmn Belk-Tyler Co r 403 N Kornegay
Malpass Carl (Mildred) 1 mgr Malpass Gro r 715 Simmons
Malpass Cath r 403 N Kornegay
Malpass Chas (Ethel) 3 mgr Oak Drive Serv Sta h 1101 N William
Malpass Danl T Ⓗ gro 1001 E Elm h 518 Creech
Malpass David H (Myrtle) bobbin layer Borden Mfg Co h 909 Borden
Malpass Edgar (Bessie) 4 r 913 S Slocumb
Malpass Enoch Ⓗ farmer h 1016 Snow Hill
Malpass Fredk (Allie) 4 tex wkr Borden Mfg Co h 725 N William
Malpass Geo r 725 N William
Malpass Grocery (Mrs Sophie E Malpass) 518 E Ash
Malpass Harvey M (Minnie) Ⓗ h 730 N Herman
Malpass Henry tex wkr Borden Mfg Co h 725 N William
Malpass Julia (Mrs W E) winder Borden Mfg Co r 1609 N William
Malpass Karl H student r 403 N Kornegay
Malpass Mary N (wid John) r 513 N George
Malpass Mildred r 715 Simmons
Malpass R Bruce (Reba) 3 pipe ftr Tide Water Power Co h 306 N Leslie
Malpass Robt L (Nancy) 2 vehiclemn Ry Exp Agcy Inc h 513 N George
Malpass Sophie E (wid Halsey) Ⓗ (Malpass Gro) h 715 Simmons
Malpass W Everette (Julia) 3 mail msngr USPO h 1609 N William

Malpass W H & Son (W H and W H Jr) scales 150 S Center
Malpass Wm H (Katie) 3 (W H Malpass & Son) h 403 N Kornegay
Malpass Wm H Jr (W H Malpass & Son) r 403 N Kornegay
Malray Wm © (Eunice) Ⓗ lab h 410 Chapel
Mangle John © lab h 403 Smith
Mangle Wm © (Nellie) lab h 720 Waters
Manley Annie © tchr 409 S George h same
Manley Wm © r 409 S George
Manly Cora © cook 101 S James
Manly Corine r 1108 E Mulberry
Manly Jas H (Mary K C) 2 Ⓗ h 1108 E Mulberry
Manly Mattie C (wid F L) Ⓗ h 400 Park av
Manly Wm H (Ruby P) 2 Ⓗ (Gboro Dental Laboratory) h 1303 Park av B
Mann Alonzo © (Rosa) 2 lab Colonial Ice Co h 1009 N John
Mann Cath © dom r 1009 N John
Manning Agatha L © 1 cook r 610 E Spruce
Manning Martha B © r 610 E Spruce
Manning Wm © pntr r 610 E Spruce
Mansour Edw student r 409 N James
Mansour Ernest clk Hub Dept Store Inc r 409 N James
Mansour Michl (Nell) 1 Ⓗ pres-treas Hub Dept Store Inc h 409 N James
Manuel Chas © r 310 Williams ct
Manuel Eliz © r 209 Griffin
Manuel Foster © firemn Atlas Plywood Corp h 510 W Pine
Manuel Jos © student r 209 Griffin
Manuel Mary © maid h 209 Griffin
Margoles Bella slswn The Bargain Corner r 402 E Walnut
Margoles Clara (wid Hyman) h 402 E Walnut
Margoles Elias (The Bargain Corner) r 402 E Walnut
Margoles Ida r 402 E Walnut
Mariner Louis E (Sarah L) 1 stock clk Montague Bros r 500 E Chestnut
Mariner Sterling W slsmn Carr Spring Co r 500 E Chestnut
Markham Edgar C (Lucy V) 1 plant mgr Tidewater Power Co r 105 W Ash
Markham Nellie supvr nurses The Gboro Hosp r same
Marlow Omie r 1307 (1004) N William
Marrow Thos F Jr (Margt) trav slsmn h 204 S Pineview av
Marsh Bertha © cook r 104 Atlantic av
Marsh Dora © 4 h 104 Altantic av
Marsh Lillian © 1 r 104 Atlantic av
Martin Bertha © dom r 406 Charles
Martin Bessie © cook r 921 N Center
Martin Claude H (Louisa) rl est 207 W Chestnut r same
Martin Esther tchr William Street Sch r 402 S William
Martin Floyd L (Minnie) 1 eng Atlas Plywood Corp h 206 Daisy
Martin Genevieve smstrs r 119 W Elm
Martin John B Rev © (Nannie B) 2 Ⓗ h 212 Owen
Martin Lewis © r 212 Owen
Martin Sallie © sch tchr r 212 Owen
Mask Elbert W serv mn Brown's Radio Serv r 203 S Virginia
Mason Daisy © cook r 424 Canal
Mason Jacob © (Rebecca) sawyer h 810 Hugh
Mason Leo © (Clorie) lab h 805 Slaughter
Mason Minnie © 1 cook r 603 Isler
Mason Myrtie Mrs r 805 4th
Mason Wm emp A T Griffin Mfg Co

Masonic Hall 204 N William
Massengill Clarence M (Ethel) 1 slsmn r 205 E Vine
Massengill John E (Anna B) 3 trav slsmn h 207 W Oak
Massengill Roy clk Hotel Gboro Tavern r 413 N James
Massengill Wm E (Lora) 1 section hand Sou Ry System h N Carolina extd nr A
Massey C Robt (Ida) 1 car inspr Sou Ry System h 413 N James
Massey C Robt Jr sta atndt Std Oil Co of N J r 413 N James
Massey Frances sten W H Best Jr r 413 N James
Massey Fredk slsmn Belk-Tyler Co r 215 N Virgina
Massey Hoyle C plant opr Wayne Ice & Coal Co r 413 N James
Massey Kermit N sta atndt Thompson-Wooten Oil Co Inc r 413 N James
Massey Savannah © cook r 413 N Center
Massey Verona slswn Belk-Tyler Co r 413 N James
Massey Walter © (Lurinda) 2 section hand Sou Ry System h 413 N Center
Massey Walter Jr © platform mn Colonial Ice Co r 413 N Center
Mathews Edith © lndrs r 316 Creech
Mathews John © hlpr A T Griffin Mfg Co r 615 N George
Mathews Jos L r 215 E Pine
Mathews Newton P eng r 215 E Pine
Mathews Ruth E sten r 215 E Pine
Mathews Thos C r 701 E Holly
Mathews Walter J (Minnie I) Ⓗ bldg contr 215 E Pine h same
Mathews Walter J Jr lawyer r 215 E Pine
Mathis Annie L © student r 500 W Spruce
Mathis Dudley © lab r 705 W Elm
Mathis Leroy © (Rosa L) 1 lab Atlas Plywood Corp h 500 W Spruce
Mathis Raymond © (Lillie) 1 sprayer Kemp Specialty Furn Co h 308 Charles
Mathis Raymond Jr © emp Kemp Specialty Furn Co r 308 Charles
Matthews Alice © r 318 W Elm
Matthews Alonzo © (Hattie) h 606 S Herman
Matthews Claude © (Bertha) lab Borden Mfg Co r 200 Brazil
Matthews Eleanor © r 318 W Elm
Matthews Evangeline © cook r 309 Olivia la
Matthews Geo © (Pleas) 4 lab Atlas Plywood Corp h 404 Creech
Matthews Geo Jr © emp CCC Camp r 404 Creech
Matthews Henry © hlpr r 404 Creech
Matthews J Cary (Mamie) Ⓗ h 305 Pearson
Matthews Jennie © maid r 114 W Elm
Matthews Katie © r 404 Creech
Matthews Laura © maid h 630 Holt
Matthews Leland emp H Weil & Bros r 503 N George
Matthews Leslie © r 318 W Elm
Matthews Madeline © maid r 630 Holt
Matthews Minnie P bkpr Singer Sewing Mach Co r 412 E Walnut
MATTHEWS MOTOR SALES, R E Matthews Mgr, Chevrolet and Oldsmobile Sales and Service, 209 N Center—Tel 144 (See supplement cover)
Matthews Pearl © Ⓗ lndrs h 212 Bright
MATTHEWS RAYMOND E (Byrd) 1 Ⓗ Mgr Matthews Mtr Sales, h 312 E Mulberry —Tel 1165
Matthews Roland E © (Ruth) 1 lab Atlas Plywood Corp r 212 Bright
Matthews Wilbert © (Laura) 4 lab Atlas Plywood Corp h 417 W Pine
Matthews Wm © (Fannie) 2 lab h 318 W Elm
Mattison Alex J Rev © (Pauline) pastor St John's AME Ch r 1004 S Slocumb
Maxwell Allen J (Louise) 1 archt 506 Borden Bldg h 315 E Walnut apt A-1
Maxwell H Gordon Jr (Mildred) Ⓗ treas Gboro Milling Co h 1112 Evergreen av

Maxwell Hugh G (Effie) Ⓗ pres Gboro Milling Co h 404 Park av
Maxwell J Louis (Ruth H) 2 Ⓗ v-pres Gboro Milling Co h 1306 E Mulberry
Maxwell John E sec Gboro Milling Co r 404 Park av
May Eliz r 413 Daisy
May Margt nurse aide The Gboro Hosp r same
May Polly A (wid A N) Ⓗ farmer h 413 Daisy
Maynard Lillie Mrs 1 smstrs r 209 E Beech
Maynard Newberry © (Ida) lab h 406 Denmark
Mayo Fred B (Louise) 1 agt Continental Life Ins Co r 306 E Mulberry
McAdams Martha r 212 E Mulberry apt 2
McAfee Haven H (Cecile) 1 h 708 E Mulberry
McAllister Claude © (Flora M) fcty wkr Atlas Plywood Corp h 906 Evergreen av
McAllister Flora M © hlpr The Gboro Hosp r 906 Evergreen av
McArthur Alice © r 504 W Spruce
McArthur Homer © inspr M E Robinson Inc h 504 W Spruce
McBride Carl E clk McBride Sandwich Shop r 308 N George
McBride Melba L sten R N Rouse & Co r 308 N George
McBride Ora M (Lela) (McBride Sandwich Shop) h 308 N George
McBride Sandwich Shop (O M McBride) 130 S Center
McCade Fredk (The Smart Shop) r 409 N James
McCaliff Curtis © (Louise) Ⓗ lab h 422 Peterson
McCall Chas (Ruth) 1 carp r 515 E Ash
McCandless Ethel emp Goldwayne Lndry & Dry Clnrs r 615 S Slocumb
McCarley Hugh (Ollie) tex wkr Borden Mfg Co h 905 N William
McCarley Ollie (Mrs Hugh) tex wkr Borden Mfg Co r 905 N William
McCarter David asst formn Atlas Plywood Corp r 513 E Elm
McCarter David © logger r 1209 S Slocumb
McCarter Evelyn M ofc asst White Way Lndry r 500 S Slocumb
McCarter Roney (Mae) 3 asst formn Atlas Plywood Corp h 513 E Elm
McCarter Sarah © dom r 1209 S Slocumb
McClain Jas © lab Neuse River Lbr Co r 425 S James
McClain Vinson © (Hattie) 2 lab Atlas Pylwood Corp h 415½ School
McClaren Thos © hlpr A T Griffin Mfg Co r RD 1
McClary John W © (Elmer) 3 exp handler Ry Exp Agcy Inc h 510 W Spruce
McClelland J Hillard © (Priscilla) h 430 Stonach av
McClenny Arth L emp Atlas Plywood Corp h N Carolina extd nr A
McClenny Coleen student r 503 N George
McClenny Danly E (Johnnie) 1 mgr Am Natl Ins Co h 519 N William
McClenny Florence (wid H R) 1 h N Carolina extd nr A
McClenny Geo photog r 114 S John
McClenny Hardy L r N Carolina extd nr A
McClenny J Jas clk J A McClenny r 503 N George
McClenny John A (Maggie) 1 Ⓗ gro 715 N George h 503 N George
McClenny John H (Ida) formn WPA h 608 Devereaux
McClenny John W (Eliza) Ⓗ slsmn H Weil & Bros h 504 Daisy
McClenny Junnie A (Hattie) 3 pntr Matthews Mtr Sls h 503 E Walnut
McClenney Milford E baker Crocker's Bakery r 301 S Slocumb
McClenny Pearlie Mrs 2 h 301 S Slocumb
McClenny Saml F student r 519 N William
McCloud Ella © 1 smstrs h 412 W Elm
McCloud John D © student r 728 Canal
McClure Wm E (Mae) 1 Ⓗ ins adjuster Branch Bk Bldg h 205 S Pineview av
McCormick J Grady (Pearl) 5 Ⓗ h 1112 Park av B
McCormick Jas D r 1112 Park av B
McCormick Minnie Mrs r 309 N Carolina

McCoy Hannah © h 922 N Center
McCoy Henry © (Anna) 4 lab Dewey Bros h 116 Marius
McCoy J H mgr Paramount Theatre r 309 S William
McCoy John W © (Nora) lab h 1018 N James
McCoy Lessie M © h 413 S Georgia av
McCoy Neal © (Sarah) 1 lab Wayne Bonded Whse h 714 Waters
McCoy Oscar © (Julia) lab J P Taylor Co Inc r 922 N Center
McCoy Wright © (Katie) 4 lab Borden Brick & Tile Co h 825 Crawford
McCray David © (Gertrude) 1 shoe repr 515 Griffin r same
McCray Rayford © lab r 1016 N James
McCray Viola © 1 dom h 816 Crawford
McCullen John H (Florence C) 1 carp h 120 S Alabama av
McCullen Lila slswn Charles Stores Co Inc r 104 E Pine
McCullin Buck T (Essie) barber Ward's Barber Shop No 2 r 504 Daisy
McCurdy Blair (Daisy) trav slsmn h 315 E Walnut apt B-4
McDermon Reddie E (Dessa) h 212 E Pine
McDonald Emma r 508 E Elm
McDonald John T (Virginia M) 2 Ⓗ (Terminal Barber Shop) h 908 E Mulberry
McDonald John T Jr r 908 E Mulberry
McDonald Neill M (Annie) h 400 N Leslie
McDonald Neill M Jr student r 400 N Leslie
McDonald W Irvin (Virginia) emp Kemp Specialty Furn Co r 500 E Elm
McDonald Wilbert (Eleanor) 2 emp Dewey Bros h 813 Evans
McDonald Wm J (Annie) 2 opr Kemp Specialty Furn Co h 508 E Elm
McDowell Annie P (wid E D) 1 h 702 Park av
McDowell Edw D bkpr r 702 Park av
McDowell Floyd D (Estelle) 3 mgr Am Serv Sta h 404 N Leslie
McDowell Floyd D Jr atndt Am Serv Sta r 404 N Leslie
McDowell Marshall P student r 702 Park av
McDowell Vernon atndt Am Serv Sta r 404 N Leslie
McDuffy Wm © (Sarah) lab h 1709 Tuskegee
McElroy Eva © r 203 S Kornegay
McElroy John Jr © lab Gboro Iron & Metal Co r 203 S Kornegay
McElroy Rosa © 6 smstrs WPA h 203 S Kornegay
McFadden Etta © 3 h 829 Greenleaf
McFaddin Jas © (Mary) 1 trk dr L U Perkins h 1300 Greenleaf
McFarland Leila © 2 lndrs r 1942 N William
McGee Geo L © r 624 Isler
McGee Josephine © 5 h 819 Crawford
McGee Josephine © h 419 Scott
McGee Lillie © r 628 Isler
McGill Evelyn slswn Belk-Tyler Co r 407 W Mulberry
McGowan Mattie © h 703 W Pine
McGowan Raymond (Mary) 2 farm hand h 2220 Patetown rd
McGown Luther A (Leta) 1 tex wkr Borden Mfg Co h 730 Waters
McIlhenny Jas G student r 1302 Evergreen av
McIlhenny John K (Ethel) Ⓗ farmer h 1302 Evergreen
McIlhenny Viola (Mrs W T) opr Sou Bell Tel Co r 412 S John
McIlhenny Wm T (Viola) electn h 412 S John
McInnis J Frank (Virginia) 1 Ⓗ lawyer 9 Edgerton Bldg h 309 E Mulberry
McIntire Leonard W r 315 N John
McIntire Rose Mrs 2 (Vanity Beauty Shop) r 315 N John
McIntosh W Henry (Florrie) 1 lbr grader M E Robinson Inc h 619 W Walnut
McIntyre Alf © lab Deil's Fertilizer Wks r 206 Owen
McIntyre Andrew © (Annie) 3 h 206 Owen

McIntyre Danl © (Daisy) 2 lab h 713 N James
McIntyre Delmar © lab Weil's Fertilizer Wks r 206 Owen
McIntyre Donald © h 809 Isler
McIntyre Eliz © r 713 N James
McIntyre Emmett © r 807 N Center
McIntyre Howard © lab Weil's Fertilizer Wks r 206 Owen
McIntyre Hubert © (Mabel) 6 lab Weil's Fertilizer Wks h 807 N Center
McIntyre Jos N © r 206 Owen
McIntyre Laura B © dom r 206 Owen
McIntyre Lawrence F (Live Wire Elec Co) r 309 N George
McIntyre LeRoy © delmn r 713 N James
McIntyre Louise © 2 maid Virginia Street Sch r 713 N James
McIntyre Mack © 1 lab h 105 Owen
McIntyre Minnie B © r 713 N James
McIntyre Paulas © r 206 Owen
McIntyre Peter Rev pastor First and Georgetown Presbyterian Churches h 309 N George
McIntyre Saml © shoe shiner r 713 N James
McIntyre Wm © 2 lab Weil's Fertilizer Wks r 206 Owen
McIntyre Wm © (Beulah) 1 hlpr Montague Bros h 407 E Elm
McIver Herbert © lab r 702 Washington
McIver Melissa © 1 cook h 513 W Pine
McIver Mollie © 2 dir Recreation Center r rear 600 Persimmon
McIver Nellie © 3 r 425 S James
McIver Wm © lab Weil's Fertilizer Wks r 1406 N James
McKeel Patience (wid Speight) r 408 "A"
McKenzie Ace © (Mabel) 6 emp Atlas Plywood Corp h 1201 (203) Slaughter
McKenzie Robt S (M Francis) 1 mgr F W Woolworth Co h 109 S Kornegay
McKethan Arie © (Alma) 3 lab h W Shaw RD 2
McKethan Hector R © (Thelma) sch tchr r 914 N Center
McKinley David © (Edith) 3 lab h 805 Devereaux
McKinley Eloise © dom r 805 Devereaux
McKinne Frank B (Pearl S) sec-treas Gboro Production Credit Assn h 203 E Spruce
McKinney Budd © (Willie) 1 delmn r 518 Robert
McKinney Floyd © (Eliza) 2 lab h 316 S George
McKinney Ivory © lab r 114 W Elm
McKinney Lonnie © hlpr Jas Guess h 410 S James
McLamb Alphonso (Orion) h 408 N Virginia
McLamb Ambry © lndrs r 619 Devereaux
McLamb Ashley © orderly The Gboro Hosp r 830 N John
McLamb Esrom (Lena) 1 (McLamb Mamble & Granite Wks) h 417 Grantham
McLamb Marble & Granite Works (Esrom and R S McLamb) 416 Grantham
McLamb Mattie P © student r 308 Bright
McLamb Roger S (Fleada) (McLamb Marble & Granite Wks) res Dunn N C
McLamb Smithie © (Wynona) 11 lab h 726 Waters
McLamb Thos © (Fleta) 2 lab Atlas Plywood Corp h 619 Devereaux
McLaren Bright © lab r 913 Greenleaf
McLarin Jas © (Lula) 1 lab h 429 Griffin
McLarin Thos © lab r 429 Griffin
McLaurin John D (Eliz E) 2 clk Gboro Drug Co Inc h 304 W Vine
McLawhon David F trav slsmn h 818 2d
McLawhon Fletcher W mattress mkr r 818 2d
McLawhon Rosa r 818 2d
McLean Constance H Mrs r 222 S Center
McLean Donald © (Inez) 2 lab Wayne Agrl Wks Inc h 911 Church

McLean Howard © (Esther) 1 lab Borden Brick & Tile Co h 406 Peterson
McIean Wm © (Bertha) lab Atlas Plywood Corp r 1004 Seaboard
McLeese L W saw filer Atlas Plywood Corp r 309 S Center
McLeese Marie (wid L L) h 309 S Center
McLeod Lula © h 1004 Seaboard
McLeod Walter © (Ardella) r 1004 Seaboard
McLeod Wm © r 407 S Carolina
McLeod Willie © 1 cook r 422 Peterson
McManus Addie H Mrs nurse County Health Dept h 410 N Virginia
McManus Lois r 410 N Virginia
McMillan Anne student r 709 Park av
McMillan Ellen (wid H C) 3 h 417 Frank
McMillan Jas © (Sarah) 2 hlpr Cotton Serv Sta h 114 Grantham
McMillan Jarvis r 417 Frank
McMillan M Thos (Annie H) 1 Ⓗ dentist 302-05 Professional Bldg h 709 Park av
McNair B Henry © (Nancy) 3 lab r 503 Griffin
McNair Ila © 3 smstrs h 503 Griffin
McNair John D © (Hattie) lab E M Robinson Inc h 506 School
McNair Savannah © r 503 Griffin
McNair Savannah © 2 maid r 304 Hogan's al
McNair Wm © (Maggie) lab h 304 Hogan's al
McNairy C Banks (Rowena) 1 Ⓗ genl supt T A Loving & Co h 108 Andrews av
McNeil Edw © lab h 512 N Virginia
McNeil Edw © (Charity) 4 lab M E Robinson Inc h 711 W Elm
McNeil Edw Jr © student r 711 W Elm
McNeil M C carp r Carolina Hotel
McNeil Rosa © student r 711 W Elm
McNeill Nancy © dom h 700 Isler
McNeill Rudolph © hlpr Levi Hamilton r 700 Isler
McPhail Annie © r 813 W Pine
McPhail Elijah © lab Atlas Plywood Corp r 813 W Pine
McPhail Javis © (Viola) lab Borden Brick & Tile Co r 208 S Alabama av
McPhail Julius W © h 813 W Pine
McPhail Levy © trk dr r 813 W Pine
McPheeters Saml B (Virginia G) County Registrar of Vital Statistics, supt City-County Health Dept h 103 N Oleander av
McPherson Harlan L (Grace(mgr Met Life Ins Co h 400 E Mulberry
McRoy Pearl (Mrs W D) bkpr Montgomery Ward & Co r 711 E Park Court dr
McRoy W David (Pearl) 1 slsmn G R Kinney Co h 711 E Park Court dr
McThomas Luther © hlpr City Cemeteries
McTier Georgia © maid 611 Park av
Meade Benj L (Nancy) buyer Export Leaf Tob Co h 107 S Audubon av
Meadors S A clk S H Kress & Co r 104 N Virginia
Meadors Wayne project supvr Rural Re-settlement Administration 3 Edgerton Bldg
Measley Jack A routemn Acme Dry Clnrs & Hatters r 410 S William
Mebane-Royall Co O L Rose and S C Carr mgrs mattress mfrs Greenleaf cor Atlantic av
Medford Carl emp Wayne Agrl Wks Ins res Rosewood
Meekins Pete (Ruby) clk r 212 W Ash
Meekins Ruby (Mrs Pete) cash Paramount Theatre r 212 W Ash
Melton Benj F (Ellen) 2 tex wkr Borden Mfg Co h 609 Eunice
Melton Chas M (Rena) 2 tex wkr Borden Mfg Co h 610 Mildred
Melton Clarence hlpr Max Staps r 609 Eunice
Melton Elmira © lndrs r 1105 Olivia la
Melton Jesse L tex wkr Borden Mfg Co r 610 Mildred

Melton Paul © (Mary) 1 lab h 421 E Elm
Melvin Alpheus D (Virginia) carp R G Shipp r 408 S Center
Melvin C B carp R G Shipp
Melvin Calvin © r 413 Charles
Melvin Edw J carp R G Shipp res Raleigh hwy
Melvin Emma © lndrs h 408½ Denmark
Melvin Henry © (Lucy) 5 lab h 616 N George
Melvin Jas O © Ⓗ barber 413 Charles h same
Melvin Lee © (Laura E) farmer h 1041 S George
Melvin Lillie B © h 502 Creech
Melvin Maria © r 1041 S George
Melvin Nellie © 1 lndrs r 413 Charles
Melvin Raymond © (Annie M) lab Kemp Specialty Furn Co h 420 S Virginia
Melvin Roscoe © hlpr The Pure Oil Co r 1041 S George
Melvin Sallie © 1 h 808 Slaughter
Melvin Thos H © (Lola) restr 601 Isler h 628 same
Melvin Zeta © r 1041 S George
Mercer Cleo opr Hollywood Beauty Shop r 106 N Virginia
Mercer Hilda (wid W L) 2 r 311 N Center
Mercer John H (Edna) 2 asst mgr J C Penney Co Inc h 315 E Walnut apt B-5
Merit Shoe Co Inc E H Davis mgr 107 W Walnut
Merritt Creo W (Nellie) 3 Ⓗ gro 807 Royall av h 801 Royall av
Merritt Eula © h 515 S John
Merritt Georgia A © 1 Ⓗ lndrs h 421 Denmark
Merritt J Thurman stock rm mn Wayne Mtr Co r 303 E Vine
Merritt Levi C (Nell) h 1103 N George
Merritt Mabel (wid L J) 2 Ⓗ h 918 E Elm
Merritt Robt W (Sallie) asst mgr Singer Sewing Mach Co h 117 S Kornegay
Merritt Sallie (Mrs R W) instr Singer Sewing Mach Co r 117 S Kornegay
Merritt Sarah (wid J W) r 1 Wayne av
Merritt Wm H (Bettie) 3 cabt mkr Kemp Specialty Furn Co h 913 Slocumb
Merriweather Henry © hlpr J C Penney Co Inc h 207 W Spruce
Metropolitan Life Insurance Co H L McPherson mgr 903-04 Bk of Wayne Bldg
Mewborn Thelma schtchr r 800 E Ash
MEYERS J MAX (Anna) Ⓗ (Heilig & Meyers) h 108 W Ash—Tel 254-J
Meyers Katie © 1 cook h 807 Devereaux
MICHAUX ANNA D (Mrs E R) Executive Sec Goldsboro Community Chest, Travelers Aid Society, Bureau of Social Service and Goldsboro Chapter American Red Cross r 306 E Ash—Tel 662
Michaux Edw R (Anna D) 2 sta mgr Std Oil Co of N J r 306 E Ash
Michaux Loulie (wid L M) h 212 W Ash
Michaux Mary tchr William Street Sch r 212 W Ash
Middleton Mattie P (Mrs W P) tchr Gboro High Sch h 1309 E Walnut
Middleton Ora © dom r 417 Denmark
Middleton Sarah © emp J P Taylor Co Inc h 400 Charles
Middleton Walter P (Mattie V) 1 slsmn Matthews Mtr Sls h 1309 E Walnut
Midyette Lillian drsmkr 101 E Walnut r 208 E Chestnut
Midyette Nannie (wid T S) h 208 E Chestnut
Millard Carl M (Mary) 2 clk Gboro Candy Kitchen h 1208 N George
Miller Alex A h 409 N William
Miller Amos © (Miller's Cafe) h 503 W Elm
Miller Anna B (wid C B) h 223 (211) W Walnut
Miller David J Ⓗ carp h 901 Clingman
Miller Dora D © Ⓗ (Miller & Thompson Cash Gro) h 310 Charles
Miller Edwin serv sta opr r 409 N William

Miller H Leslie (Fannie) carp r 813 Clingman
Miller Harley © (Fannie) h 621 Washington
Miller Henry L (Ethel) 1 r 606 W Walnut
Miller Inez r 409 N William
Miller John © (Sarah) 1 lab h 404 Griffin
Miller Julia © lndrs h 517 S Georgia av
Miller Leslie © (Rachel) lab Atlas Plywood Corp h 921 N John
Miller Lucy L pub sten 145 S Center r 300 S William
Miller Mary © r 812 Crawford
Miller Nestus © shoe shiner Family Barber Shop r 517 S Georgia av
Miller Ralph © farm hand r 812 Crawford
MILLER ROBT B (Rosa B) Ⓗ Physician 311-16 Borden Bldg—Tel 646, h 207 N Slocumb—Tel 494
Miller Thos H © porter Union Sta r 517 S Georgia av
Miller Walter © carp h 812 Crawford
Miller Walter Jr © lab r 812 Crawford
Miller Wm R (Katie(slsmn r 103 S Georgia av
Miller Wm S hlpr r 409 N William
Miller's Cafe © (Amos Miller) 503 W Elm
Miller & Thompson Cash Grocery © (Dora D Miller, Della Thompson) 322 E Spruce
Millican Wm T Jr slsmn Caro Power & Light Co r 101 N George
Mills David © sawyer h 211 Cemetery
Mills G Dewey (Bettie) h 209 E Oak
Milton Cath © r 510 W Pine
Milton Lisbon P © (Annie) 1 lab ACLRR h 506 W Spruce
Minor Robt © Clora(lab h 429 Wayne av
Minton Ruth E (wid W W) 2 Ⓗ sec County Schools h 105 N Kornegay
Mintz Carey M Mrs supvr County WPA res Mt Olive N C
Mintz Colon S County Agt r 1100 Evergreen av
Mitcham Eliz emp circulation dept Gboro Publ Co r 1015 Evergreen av
MITCHAM IRENE (Mrs W O) Sec-Treas W O Mitcham Co Inc, r 1015 E Walnut—Tel 854-W
Mitcham Irene student r 1015 Evergreen av
Mitcham Kath ofc sec Hugh Dortch r 1015 Evergreen av
MITCHAM W O CO INC, W Orin Mitcham Pres, Mrs Irene Mitcham Sec-Treas, Plumbing and Heating 211 E Walnut—Tel 607 (See top lines)
MITCHAM W ORIN (Irene) 2 Ⓗ Pres W O Mitcham Co Inc, h 1015 E Walnut—Tel 854-W
Mitcham W Orin Jr r 1015 Evergreen av
Mitchell Bessie emp Borden Mfg Co r 320 E Walnut
Mitchell Beulah © r 728 Waters
Mitchell Cora © Ⓗ emp State Hosp h 411 S Slocumb
Mitchell Evna © student r 601 Parker
Mitchell Floyd M (Estelle) 2 pntr h 603 E Holly
Mitchell Hazel emp Borden Mfg Co r 320 E Walnut
Mitchell Henry © student r 601 Parker
Mitchell Jay Jr © delmn Walker's Gro
Mitchell Jesse (Georgia) 2 h 523 3d
Mitchell John M (Cora) Ⓗ gro 212 N Leslie h 700 E Ash
Mitchell Jashua E (Carrie) 4 pntr h 915 Clingman
Mitchell K Marselle Ⓗ h 725 Bryan
Mitchell Katie slswn Charles Stores Co Inc r 306 S Pineview av
Mitchell Nannie (wid Leonard) h 207 E Vine
Mitchell Saml J © (Mary L) 3 carp h 601 Parker
Mitchell Saml S © student r 601 Parker

Mitchell Susie © 1 smstrs h 900 Seaboard
Mitchell W Eug (Effie) emp Paramount Dry Clnrs r 208 S Slocumb
Mitchell Wm © (Katie) 6 lab h 407 Deans rd
Mitnaul Henry L © (Ella) 4 lab h 1907 Temple
Mobley Almond (Thelma J) 4 tractor opr State Hwy Dept h 701 E Holly
MODLIN HENRY V (LUNA) 3 Cash Branch Banking & Trust Co, h 701 E Walnut—Tel 1132
Moffett Jos L (Velma) 2 mldr Dewey Bros h 419 Murray
Moffett Mildred slswn J C Penney Co Inc 111 W Walnut
Mohler L B (Louise) chef-steward Hotel Gboro r same
Mohler Louise (Mrs L B) pastry cook Hotel Gboro r same
Mong Lula W Mrs h 214 N Virginia
Mong Rose ofc asst Dr. R B Miller r 214 N Virginia
Monger Lizzie © cook h 707 Washington
Monk Delia © dom r 208 Dillard
Monk Docia © 3 h 1703 Tuskegee
Monk Eva © cook r 415 S George
Monk Frances sch tchr r 108 S Kornegay
Monk Geo © (Maggie) lab h 208 Dillard
Monk Geo usher Paramount Theatre r 900 E Mulberry
Monk Hattie © Ⓗ bdg 216 W Pine h same
Monk Ike © (Julia M) 2 lab A T Griffin Mfg Co h 210 Dillard
Monk Ira © wood ctr r W Shaw RD 2
Monk Irene © r 208 Dillard
Monk Jas © (Lou) 2 lab h W Shaw RD 2
Monk Jas © lab r 1703 Tuskegee
Monk Jos © lab r 1703 Tuskegee
Monk Mary © r 208 Dillard
Monk Mary E (wid H G) Ⓗ h 900 E Mulberry
Monk Percy © lab r 208 Dillard
Monk Ralph r 900 E Mulberry
Monk Raymond © 2 lab r 208 Dillard
Monk T Archie (Leila) 1 Ⓗ (Monk & Grantham) h 108 S Kornegay
Monk T Arch Jr student r 108 S Kornegay
Monk Thos student r 108 S Kornegay
Monk Wm H sta atndt Std Oil Co of N J r 900 E Mulberry
Monk & Grantham (T A Monk, J M Grantham) live stock 1515 N William
Monroe Benj © (Hattie) 2 lab & E Robinson Inc h 715 W Elm
Montagu Ida © sch tchr r 708 W Pine
MONTAGUE B B GARAGE (B B Montague) Auto Repairing and Service 108-10 E Ash—Tel 211
MONTAGUE BALLINGTON B (Myra C) 3 Ⓗ (B B Montague Garage; Standard Automotive Parts Co) h 315 N Virginia—Tel 1271
Montague Bros (D D Montague) machsts 201-07 N Georgia av
Montague David D (Myrtie) Ⓗ (Montague Bros) h 209 N Georgia av
Montague Feed & Milling Co (S O Montague) Mt Olive Hwy
Montague Ira G mach Montague Bros res Belfast N C
Montague Russell bkpr r 1305 N George
Montague Sallie W (wid S B) Ⓗ h 411 Daisy
Montague Saml O (Clyde) 4 (Montague Feed & Milling Co) h 1305 N George
Montague Theo D (Mae) 2 Ⓗ asst mgr Montague Bros h 404 W Oak
Montgomery Alice D waitress Hotel Gboro r 400 N John
Montgomery Anna M © r 117 W Holly
Montgomery Clareta © r 117 W Holly
Montgomery Mary (wid B M) smstrs r 400 N John

Montgomery Nelson © (Annie) 4 lab h 117 W Holly
Montgomery Ward & Co E E Davis mgr dept store 205 W Walnut
Montgomery Wm H r 117 W Holly
MONTICELLO CAFE, Louis Sopigoti Mgr; 107 N Center—Tel 308 (See card BD)
Monticello The apts 109 N William
Moore Alex © (Mattie B) lab h 211 E Vine
Moore Alton L (Edith) 1 clk Harrell's News Stand r 122 N Slocumb
Moore Anna © hlpr The Gboro Hosp
Moore Anna © maid Hotel Gboro r 310 Williams ct
Moore Annie B student r 811 S Slocumb
Moore Arth sta atndt L A Farfour h 205 W Pine
Moore Berkeley © lab Kemp Specialty Furn Co r 807 Olivia la
Moore Bertha © cook r 1015 Greenleaf
Moore Bessie r 309 S Slocumb
Moore Betty © cook r 608 School
Moore Carey J (Pattie) clk Pate-Dawson Co r 300 N Kornegay
Moore Carlyle clk Richardson Drug Co r 1308 Evergreen av
Moore Cecil H emp State Hosp r same
Moore Chalmers © (Ada) 5 lab h 1207 Slaughter
Moore Chas © (Sarah) h 623 Devereaux
Moore Chas © lab h 706 Isler
Moore Chas © (Ada) lab Atlas Plywood Corp h 622 Washington
Moore Christine nurse aide The Gboro Hosp r same
Moore Christine M emp Gboro Pub Library r 210 N Carolina
Moore Clayton pntr Montague Bros r 511 S Slocumb
Moore Clyde M (Mary O) 4 swtchmn ACLRR soft drinks 522 S Slocumb h 511 same
Moore Cutris P barber h 204 E Vine
Moore Danl © r 622 Washington
Moore Dock © lndry wkr r 1015 Greenleaf
Moore E Prince © r 810 Washington
Moore Edw M (Sallie M) 5 Ⓗ gro 301 E Holly h 702 N William
Moore Eloise © r 608 School
Moore Emma © r 706 Isler
Moore Ennis © (Josephine) lab h 414 W Spruce
Moore Ernest © (Ella) 4 lab h 506 Chapel
Moore Ernest hlpr A T Griffin Mfg Co r RD 3
Moore Fannie © student r 628 Holt
Moore Frank © (Flossie) 5 lab Borden Brick & Tile Co h 618 Canal
Moore Fredk © (Mary L) lab Atlas Plywood Corp h 417 Wayne av
Moore Glennie smstrs r 611 Daisy
Moore H Clayton (Lula V) 1 Ⓗ pntr h 811 S Slocumb
Moore H Clayton Jr emp Montague Bros r 811 S Slocumb
Moore Hattie L © r 114 W Spruce
Moore Helen nurse aide The Gboro Hosp r same
Moore Henry F photog r 307 N Virginia
Moore Herbert © (Louise) 5 lab Atlas Plywood Corp h 628 Holt
Moore Herman (Jeronia) 2 hlpr Williams Sheet Metal Wks r 309 E Holly
Moore J P pharm Brown Drug Co res Pikeville N C
Moore J Robt (Beulah) 2 mus tchr r 206 E Holly
Moore J Victor gro 600 Atlantic av r 702 N William
Moore Jack L (Maude) 3 pntr Montague Bros h 500 Grantham
Moore Jas © (Mamie) 1 lab Borden Brick & Tile Co r 1005 N Center
Moore Jennie W (wid J W) Ⓗ h 616 N John
Moore Jesse © (Florence) farmer h 806 Odell
Moore John © lab r 705 W Elm

Moore Jos A (Pauline) 1 trk dr h 808 S Slocumb
Moore Katie © maid r 608 Griffin
MOORE L WILTON (Lema) Agt Sinclair Refining Co, h 1006 E Mulberry—Tel 860-R
Moore Lawrence © porter Bacco Belt r 409 N Center
Moore Lena © Ⓗ dom h 503 S Georgia av
Moore Lottie tchr William Street Sch r 402 S William
Moore Louis © hlpr A T Griffin Mfg Co r RD 3
Moore Luvenia © cook r 512 W Pine
Moore Martha E (wid Whitfield) h 723 Edward
Moore Mary (wid D) r 611 Daisy
Moore Mary prin Virginia Street Sch r Hotel Gboro
Moore Mattie © stemmer J P Taylor Co Inc r 1015 Greenleaf
Moore Mildred r 702 N William
Moore Minnie N (wid T M) h 210 N Carolina
Moore Morning © r 812 Poplar
Moore Nancy H tchr William Street Sch r 301 S William
Moore Osborne © r 807 Olivia la
Moore Pattie (Mrs C J) clk H Weil & Bros r 300 N Kornegay
Moore Pattie F (wid C H) h 110 E Chestnut
Moore Raleigh © (Sallie S) 2 Ⓗ farmer h 908 S Slocumb
Moore Richd © (Anna) lab h 512 Dail
Moore Robt © r 517 Wayne av
Moore Ronald hlpr r 204 E Vine
Moore Saml B (Daisy) Ⓗ cond A&NCRR h 307 N Virginia
Moore Sudie (wid R B) 2 h 307 S Slocumb
Moore Thos L (Nyda) 4 Ⓗ glazier A T Griffin Mfg Co h 310 Fussell
Moore Virginia slswn H Weil & Bros r 1308 Evergreen av
Moore W Merrette (Margt) bkpr Colonial Ice Co h 304 N William
Moore Wm © brklyr h 807 Olivia la
Moore Wm © (Mary) 3 lab M E Robinson Inc r 505 Durham
Moore Wm © (Christine) lab Atlas Plywood Corp r 112 W Elm
Moore Wm © (Lessie) lab Atlas Plywood Corp h 516 Wayne av
Moore Wm © (Ada) sawyer A T Griffin Mfg Co h 1108 N James
Moore Wm © student r 1015 Greenleaf
Moore Wm © student r 1015 Greenleaf
Moore Wm D (Mary) Ⓗ agt Armour Fertilizer Wks h 1308 Evergreen av
MOORE WM P JR (M Ethel) Mgr Western Union Telegraph Co, r 302 W Mulberry —Tel 486-J
Moore Winnie r 1015 N John
Mooring Dorothy r 512 E Ash
Mooring J Blaney (Heppie) 4 live stock dlr h 512 E Ash
Mooring J Blaney Jr clk Friendly Tavern Sandwich Shop r 512 E Ash
Mooring John (Pauline) hlpr h 1303 N William
Mooring Plunk M (Ada) emp Sou Towel Sup Co r 710 Simmons
Morgan Agnes © lndrs r 803 N Center
Morgan Claude A (Annie) 1 farmer h 1236 S Slocumb
Morgan Donald V farmer r 1236 S Slocumb
Morgan Eliz © student r 803 N Center
Morgan Geo (Hurley) r 416 N James
Morgan Leonard © (Frances) lab City Street Dept h 609 Slaughter
Morgan Lucille r 1236 S Slocumb
Morgan Nancy © lndrs h 803 N Center
Morgan Wm © r 803 N Center
Morgan Wm M Jr (Mary) 3 trav slsmn h 100 N Herman
Morgan Wm M III student r 100 N Herman

MORRELL LEO N, Crew Mgr Baldwin Directory Co Inc, res Richmond Va
Morriss Harry L (Julia) 1 mtr patrolmn City Police Dept h 406 N Virginia
Morris Haskell J (Addie) slsmn J D Pike Mtr Co h 212 S John
Morris Haskell J Jr slsmn Montgomery Ward & Co r 212 S John
Morris Hattie (wid R W) bdg 112 S John h same
Morris Jas D (Cora) 4 auctioneer 712 E Walnut h same
Morris Jas D Jr r 712 E Walnut
Morris John R (Irene) Ⓗ (Tin Whse) h 104 N Audubon av
Morris Jos F lino opr r 107 S Kornegay
Morris Leon r 712 E Walnut
Morris Lewis (Alice) 4 slsmn The L B Price Mercantile Co r 1406 N Carolina extd
Morris Louise r 211 N George
Morris Margt sten County WPA r 212 S John
Morris Vernon r 712 E Walnut
Morris Vivian student r 212 S John
Morris W Lee Ⓗ printer h 107 S Kornegay
Morris Walter S (Effie) 4 emp Wayne Agrl Wks Inc h 501 S Slocumb
Morrison Clarence © (Vinie) wtchman h 406 Canal
Morrison Jas © chef Monticello Cafe 107 N Center
Morrison Vinie © maid Terminal Hotel r 406 Canal
Morrison W Alf © (Mary L) car washer Hills Auto Lndry r 406 Canal
More Frank W (Lucille) 1 gang formn State Hwy Dept h 110 S Slocumb
Morse Malcolm (Nell) 1 trk dr Pate-Dawson Co h 212 E Chestnut
Morse Mittie © elev opr Belk-Tyler Co 126 W Walnut
Morse R Walter (Minnie) formn Gboro Milling Co h 612 N William
Morse Richd (Sue) trk dr Jeffreys & Sons r 212 E Chestnut
MORTGAGE SERVICE CORP, F Ridley Whitaker Field Rep, 107 Professional Bldg —Tel 1085
Morton Wm S mgr Gboro Realty Management Corp r 126½ S Center
Mosby Allen N (Lena) 1 mgr Durham Life Ins Co h 1103 E Holly
Mosely Jesse © lab Atlas Plywood Corp r 310 Williams ct
Moses Allen © (Zillie A) 1 Ⓗ exp 909 Devereaux h same
Moses Bessie © sch tchr r 607 Slaughter
Moses Cagey © lab r 108 Dillard
Moses Carrie © 2 h 817 Crawford
Moses Chas © (Helen) 4 concrete wkr W P Rose h 116 Raynor
Moses Clayton © barber Guess Barber Shop r 301 Owen
Moses Cora © dom r 1218 N James
Moses Danl © lab Weil's Fertilizer Wks 990 N James
Moses Dorothy M © student r 207 Owen
Moses Edw L © student r 207 Owen
Moses Emma © lndrs h 207 E Dewey
Moses Forrest © section hand ACLRR h 1005 (2) N Center
Moses Frank © (Bettie) lab Kemp Specialty Furn Co h 904 S George
Moses Geo © (Lillie) 2 lab Eastern Fertlizer Corp h 109 Claudia av
Moses Geo W © (Hattie) Ⓗ lab J P Taylor Co Inc h 207 J P Taylor Co Inc h 207 Owen
Moses Henrietta © 4 dom h 1218 N James
Moses Jas © (Athenia) lab h 410 Deans rd
Moses Jas © (Sudie) lab h 311 E Shaw
Moses John © (Cath) 1 lab h 203 E Dewey
Moses Lauretta © r 911 Devereaux
Moses Leroy © (Maggie) 1 Ⓗ taxi dr h 911 Devereaux
Moses Maggie © dom r 1218 N James
Moses Mansel © (Georgia) Ⓗ lab h 108 W Dewey
Moses Mary B © 1 r 421 School

Moses Matthew L © (Leslie) clnr Victory Tailors & Dry Cleaning Co r 909 Devereaux
Moses May A © h N George extd
Moses Nancy M © h 108 Dillard
Moses Nancy M © 2 dom r 108 Dillard
Moses Nophless © (Annie B) 1 lab h 1940 N William
Moses Pennie © Ⓗ h 607 Slaughter
Moses Roberta © sch tchr r 607 Slaughter
Moses Ruth © nurse The Gboro Hosp r 911 Devereaux
Moses Saml © r 1005 (2) N Center
Moses Saml © (Leora) 2 lab r 1002 N James
Moses Sim © lab Weil's Fertilizer Wks r 1002 N James
Moses Thedy © (Ruth) taxi dr r 911 Devereaux
Moses Wesley © lab Weil's Fertilizer Wks r 900 Seaboard
Moses Wm A © (Gracie) 2 lab Atlas Plywood Corp r 909 Devereaux
Moss Stanley © r 718 N John
Motor Bearings & Parts Co H F Jackson mgr 139 N Center
Motor Express Terminal C M Thomas agt 207 E Ash
Mt Calvary Baptist Church © Rev B F Johnson pastor 318 Denmark
Moye Anna B (Mrs J E) supvr County WPA r 109 E Chestnut
Moye Annie E (wid A F) 1 r 715 Park Court dr
Moye Carrie © r 310 W Elm
Moye Clarence © (Palmetto) lab Atlas Plywood Corp h 731 W Elm
Moye Evelyn © student r 424 Griffin
Moye F Mab (Mabel) rl est h 302 S John
Moye F Mab Jr r 302 S John
Moye Freda Mrs I sten Atlas Plywood Corp r 108 S Virginia
MOYE HENRY L (Nannie S) doal 1000 N George—Tel 75, h 104 S William apt 3—Tel 1238 (See supplement cover)
Moye Jas © hlpr Raymond Atkinson r 705 W Elm
Moye Jas © student r 731 W Elm
Moye John E (Annie B) 2 tailor 104 W Walnut h 109 E Chestnut
Moye Mabel (Mrs F M) slswn H Weil & Bros r 302 S John
Moye Margt r 302 S John
Moye Mattie B dep County Register of Deeds r 109 N William apt 4
Moye Nannie S (Mrs H L) br mgr Caro Mtr Club r 104 S William apt 3
Moye P Maude (wid W C) h 109 N William apt 4
Moye Virginia r 715 Park Court dr
Moye Watt M r 114 S John
Moye Wm r 108 S Virginia
Mozingo Danl W (Hazel) 2 carp h 703 S Slocumb
Mozingo Edw L whsemn Armour Fertilizer Wks res Indian Springs N C
Mozingo Emma © cook r 1504 Tuskegee
Mozingo Henry (Pauline) 1 h 707 S Slocumb
Mozingo John W (Letha) 4 brakemn Sou Ry System h 309 W Holly
Mozingo L Edw (Ruth) 3 firemn Neuse River Lbr Co Inc h 1014 Peachtree
Mozingo Matthew © (Senie) Ⓗ lab Borden Mfg Co Inc h 1504 Tuskegee
Mozingo Wm © r 1504 Tuskegee
Mozingo Wm © kitchen wkr Hotel Gboro 106 S Center
Mozingo Wm © lab r 206 Dillard
Mumford David © farmer r 630 Washington
Mumford Geo © lab Atlas Plywood Corp h 630 Washington
Mumford Leonard © (Laura) 1 lab ACLRR r 627 Washington
Mumford Lucy © 1 r 630 Washington
Mumford Neta Mrs nurse 304 N William r same
Mundon Marian beautician Mrs Potter's Beauty Shop r 206 Daisy

Munford Wm J © (Hettie) lab ACLRR h 406 Griffin
Munroe Mary S Ⓗ clk USPO h 222 S Center
Munns Robt F pharm Andrews Drug Co r 105 N Kornegay
Murdock Hattie © 3 lndrs h 314 S George
Murphrey Annie P (wid Geo) h 412 E Walnut
Murphy Albert © lab r 416 W Spruce
Murphy Annie © h 416 W Spruce
Murphy Emma © cook r 412 W Spruce
Murphy Etta © sch tchr h 115 W Elm
Murphy Hebron © porter Ward's Barber Shop No 2 r 213 S James
Murphy Helen Ⓗ h 117 E Holly
Murphy Isaac © shoe shiner Caro Shoe Rebuilders r 115 W Elm
Murphy John © (Annie B) lab h 417 S Herman
Murphy Leona © cook r 511 Durham
Murphy Maggie © maid 702 E Beech
Murphy Mary © maid r 814 S George
Murphy Mary © 1 maid h 406 S Virginia
Murphy Matthew © (Minnie B) 3 lab h 507 Griffin
Murphy Minerva r 117 E Holly
Murphy Morris © (Anna) lab h 715 Canal
Murphy Thos © hlpr Pepsi-Cola Btlg Co r 715 Canal
Murphy Walter © r 416 Spruce
Murray Claude cbtmkr Kemp Specialty Furn Co r 612 N John
Murray Ella © maid h 416 S James
Murray Ezra © r 620 Holt
Murray Frank © (Carrie) 2 h 620 Holt
Murray J Paul © (Mary) Ⓗ h 419 Canal
Murray Jas emp A T Griffin Mfg Co r 511 N George
Murray Jas A © (Viola) pntr r 419 Canal
Murray John © (Martha) 1 h 705 Orchard
Murray John © (Clara) 4 lab r 823 Greenleaf
Murray John © (Classie) 1 trk dr Parker Coal & Wood Co h 110 Atlantic av
Murray John T (Lizzie) Ⓗ cbtmkr Kemp Specialty Furn Co h 612 N John
Murray John W r 612 N John
Murray Martha © presser Gboro Dry Clnrs, Lndry & Hatters Inc 136 S Center
Murray Robt © r 110 Atlantic av
Murray Rosa © h 925 Seaboard
Murray Thos J clk Hotel Gboro r same
Murray Wm © r 620 Holt
Musgrave Bobby sch tchr r 307 N William
Murgrave Danl © farmer r 604 Miller
Musgrave J R O F Ginn mgr flour and feed 110 N John
Musgrave J Robt (Helen) Ⓗ asst mgr J R Musgrave h 1303 Evergreen av
Musgrave Louise © maid r 604 Miller
Musgrave Myrtle (wid J R) Ⓗ h 307 N William
Musgrave Myrtle student r 307 N William
Myers Lenox A (Eloise) 2 solr Goldwayne Lndry & Dry Clnrs h 506 E Ash
Myers Ruth tchr William Street Sch r 407 S William

Nance Benj F (Gladys M) 1 Ⓗ battery repr 106 W Mulberry h 506 S Oleander av
Nasekos Hazel sten Gboro Dry Clnrs Lndry & Hatters Inc r 306 Murray
Nasekos Speros (Cornelia) 2 waiter Williams Cafe h 306 Murray
Nash Bushrod W (Julia P) 2 slsmn Wayne Tire Co Inc r RD 3
Nash Carrie M (wid J W) Ⓗ h 401 N George
Nash Chas L (Bernice S) 2 dep County Tax Collr h 317 E Beech
Nash Fate © (Ada) lab Atlas Plywood Corp h 617 Devereaux
Nash Jas © lab r rear 616 N Center
Nash Mabel C r 317 E Ash
Nash Mabel H (wid B W) h 317 E Ash
NASH PRINTING CO THE (A H SNYDER) 145 N Center—Tel 31 (See card BD)
National Life Insurance Co of Vt E C Crow dist mgr 401-03 Borden Bldg
Neal Harris M emp Wayne Agrl Wks Inc r RD 2
Needleman Saml J (Mollie) 2 slsmn h 112 E Chestnut
Neel Josie (Mrs W P) slswn H Weil & Bros r 105 S Slocumb
Neel Wm P (Josie) Ⓗ slsmn H Weil & Bros h 105 S Slocumb
Nelson Leslie A (Lillian) 8 clk W E Johnson r 407 "A"
NELSON LOUIS A R, Sec Baldwin Directory Co Inc, res Charleston S C
Nelson Thos T Jr clk Hotel Gboro r same
Nethercutt W Herman (Sarah) 3 mech Borden Mfg Co Inc h 902 Borden
Neuse Lodge No 6 IOOF C G Smith sec meets Thursday 7:30 P M 121 N John
NEUSE RIVER LUMBER CO, W F Nufer Pres, L G Nufer Sec-Treas, Lumber, Building Material and Mill Work, S John Beyond City Limit—Tel 189-J (See supplement cover and top lines)
New Bakery Inc Mrs Nora E Etheridge pres, D W Etheridge sec-treas-mgr 111-13 E Mulberry
Newbold Thos S supt Continental Life Ins Co r 407 S William
Newborn Thelma tchr William Street Sch r 800 E Ash
Newborn Grey © (Lizzie) farmer h 822 S George
Newell David H (Rowena) emp State Hosp r same
Newell Edwin student r 509 S Slocumb
Newell Fredk T (Annie) 6 tex wkr Borden Mfg Co Inc h 710 Bryan
Newell Grace State Hosp r same
Newell Henry S (Nannie) 2 hlpr City Street Dept h 719 Edward
Newell Herbert H (Elma) 4 furn wkr Kemp Specialty Furn Co h 606 Devereaux
Newell Jennie student r 509 S Slocomb
Newell Richd D (Myrtle) glue mkr Atlas Plywood Corp h 509 S Slocomb
Newell Rowella State Hosp r same
Newell Saml (Marie) steel wkr r 220 S Center
Newell Zelda H emp CCC Camp r 719 Edward
Newkirk Alex © (Rosa) 1 hlpr Gboro Floral Co h 510 Wayne av
Newkirk Alice © h 420 S James
Newkirk Earl © (Emily) lab h 313 Smith
Newkirk Floyd © (Almetra) lab h 511 Creech
Newkirk Hilton A © (Maggie) 6 jan USPO h 321 E Spruce
Newkirk Hubert © delmn Cozart Packing Co r 309 E Spruce
Newkirk Jas © lab Sou Cotton Oil Co r 602 S John
Newkirk John © r 510 Wayne av
Newkirk Leonard © lab Atlas Plywood Corp h 126 W Elm

Newsome Alberta © cook r 802 W Pine
Newsome Carrie © fish 415 Canal r 412 same
Newsome Corinne © cook r 500 W Spruce
Newsome David © (Bessie) 7 farm hand h 2160 Patetown rd
Newsome Edwin clk Suggs Cash Gro r 706 E Ash
Newsome Eliz sch tchr r 706 E Ash
Newsome Frances © h 502 Denmark
Newsome Geo R (Gladys) sta atndt Am Oil Co r 311 W Walnut
Newsome Giles © (Carrie) Ⓗ lab ACLRR h 412 Canal
Newsome Gladys (Mrs G R) sten R W Powell & Bro r 311 W Walnut
Newsome Hopp © (Eugenia) 3 lab h 802 W Pine
Newsome J Edw (Bessie L) sta opr Am Oil Co r 1308 Evergreen av
Newsome John J (Ada) Ⓗ h 805 E Ash
Newsome Lillie © cook r 509 Durham
Newsome Maggie (wid J H) r 220 Atlantic av
Newsome Minnie © h 525 Phelps
Newsome Thelma tchr Virginia Street Sch r 211 W Chestnut
Newsome Wm (Dessie) trk dr h 209 E Holly
Newton Robt S (Margt J) bkpr The Bank of Wayne h 206 Lee
Niarakis Andrew (Emma) chef Caro Cafe r 209 N William
Nichols Raymond F (Sudie) 4 emp Atlas Plywood Corp h 214 Atlantic av
Nichols W Hazzart (Lula) 5 formn Builders Supplies Co h 717 Argo
Nicholson Isaiah © hlpr The Great A & P Tea Co h 414 S James
Nickens Anna B slswn Efird's Dept Store r 406 Grantham
Nickens Chas D yarn wrapper Borden Mfg Co Inc r 212 Atlantic av
Nickens Hubert asst mgr Charles Stores Co Inc r 406 Grantham
Nickens Jas R 4 cabt mkr 406 Grantham h same
Nickens Opal r 406 Grantham
Nickens Ruby r 406 Grantham
Nixon Bettie © Ⓗ h 425 Pecan
Nixon Rosa © h 415 Dail
Nixon Rosalie © r 415 Dail
Noble Earl msngr W U Teleg Co r 907 N William
Noble Fredk tex wkr Borden Mfg Co Inc r 907 N William
Noble John I (Sue) 4 tex wkr Borden Mfg Co Inc h 907 N William
Noble Stanley r 907 N William
Noble Sue (Mrs J I) tex wkr Borden Mfg Co Inc r 907 N William
Noel Annie B home economist Caro Power & Light Co r 305 E Mulberry
Noel Harry T (Lettie A) 1 maintenance supvr State Hwy & Pub Wks Comn h 315 E Walnut apt A-7
Norbert Mae Mrs 2 winder Borden Mfg Co Inc r 320 E Walnut
Norfleet Freida © dom r 810 E Elm
Norman Harry L (Mary) plmbr h 307 N Carolina
Norman Hector © (Sadie V) 4 lab Atlas Plywood Corp h 110 Dillard
Norman Jas emp Atlas Plywood Corp r 1308 E Walnut
Norman Margt student r 307 N Carolina
Norman Seawell C (Margt) 2 Ⓗ formn Atlas Plywood Corp h 1308 E Walnut
Norman W H slsmn Caro Power & Light Co 134 W Walnut
Norris C Eug (Gertrude G) 2 Ⓗ bkpr W H Griffin & Son h 1108 E Ash
Norris C Eug Jr student r 1108 E Ash
Norris Garland emp CCC Camp r 613 N John
Norris Hannah Mrs 1 r 501 Royall av
Norris Huron R (Lola M) 2 mech P R Norris h 713 Bryan
Norris J Burnell mech P L Norris r 717 Edward
Norris J Russell mgr Shaver United Serv r 504 E Walnut

Norris John P mech P L Norris r 717 Edward
Norris Margt © 1 sch tchr r 305 W Elm
Norris Mary (wid Danl) r 211 Elm
Norris Odie Mrs h 613 N John
Norris Pearltan L (Leah J) auto repr 425 E Holly h 717 Edward
NORTH CAROLINA MUTUAL LIFE INSURANCE CO Lorenzo Forbes Mgr, 303 S James—Tel 1053
NORTH CAROLINA—STATE OF
Employment Service B K Ward mgr 8-9 Handley Bldg
Highway & Public Works Commission F M Edgerton dist eng ofc 908-09 Bank of Wayne Bldg; E C Futrell yd formn, shops 709 Bain
Hospital W C Linville supt W Ash extd 2 mi bey limit
NORTHWESTERN NATIONAL LIFE INSURANCE CO, Edgar H Bain Genl Agt, 2d Floor Odd Fellows Bldg—Tel 696
NORWOOD CHAS S (Mary) Ⓗ Sec-Treas Citizens Building & Loan Assn, Sec-Treas Crawford-Norwood Co Inc, h 205 S William—Tel 1268-J
Norwood Geo A Ⓗ pres-treas Farmers Cotton Storage & Warehousing Co Inc, pres-treas Wayne Bonded Whse h 306 S John
NUFER LESTER G (Ruby F) 2 Ⓗ Sec-Treas Neuse River Lumber Co, h 1500 E Mulberry—Tel 572
NUFER WM F (Mary G) 2 Ⓗ Pres Neuse River Lumber Co, h 403 Herman—Tel 846-W
Null Harry O Jr (Grace) trav slsmn h 109 N William apt 1
Nunn Annie E student r 206 E Spruce
Nunn B Bryant (Annie) 1 soft drinks 414 S John r 206 E Spruce
Nunn Henderson © (Annie) 3 lab h 804 N John
Nunn Ralph E (Mary) 4 sta mgr Std Oli Co of N J h 411 S John
Nunn Wm R r 206 E Spruce
Nunnally Ann r 812 S George

O TO FIND A NAME YOU MUST KNOW HOW TO SPELL IT

Oak Drive Service Station Chas Malpass mgr 1101 N William
Oak Heights Lunch Room (Ronald Smith) 304 Grantham
Oakley Alice L © student r 404 W Pine
Oakley Frances L © student r 404 W Pine
Oakley Margt S © tchr Greenleaf Sch r 404 W Pine
Oakley Mary J © Ⓗ maid h 404 W Pine
Oakley Pauline E © maid r 404 W Pine
Oates Erastus © lab A T Griffin Mfg Co res Mt Olive N C
Oats Wm © r 705 Potley
O'BERRY THOMAS (Annie L) Ⓗ Insurance 114 E Walnut—Tel 5, h 301 S Center—Tel 392-W
O'Berry Wm © hlpr Owl Serv Sta 115 E Ash
O'Briant Albert D (Margt) 1 slsmn h 105 S Kornegay
O'Brien Asa H (Kath) 3 Ⓗ clk E G Outlaw h 111 N Slocumb
Odd Fellows Building 121 N John
Odom Carrie M (wid D T) h 218 E Elm
Odom David B r 306 N John
Odom Dessie (wid E S) 3 slswn The Ladies Shoppe h 311 S John
Odom Hardy © lab h 1209 S Slocumb
Odom Jas H r 218 E Elm

Odom M Perry 4 barber Snypes Barber Shop h 2007 N William
Odom Mamie tex wkr Borden Mfg Co r 800 Bryan
Odom Matthew J h 800 Bryan
Odom Wm T (Janie) 1 slsmn Scott Mtr Co h 110 S Kornegay
Oehrl Fannie (wid Geo) r IOOF Home
Oheb Sholom Synagogue Rev I L Freund rabbi N James cor W Oak
Old Folks & Orphans Home Co Inc © Frances M Cooke pres, Emma Whitley v-pres, Jos B Cooke supt 810 Washington
Oliver Arth J (Norma) 1 h 309 W Walnut
Oliver Grace r 309 W Walnut
Oliver Herman (Georgia) 1 emp Gboro Milling Co h N Carolina extd nr "A"
Oliver J Wm © shoe repr 315½ Denmark h same
Oliver Norma r 309 W Walnut
Oliver Rena © Ⓗ dom h 415 S Georgia av
Oliver Sarah © Ⓗ hair dresser 304 Owen h same
Oliver Virgil © (Annie) plmbr r 409 S Georgia av
O'Neil Cosby M asst mgr F W Woolworth Co r 305 W Ash
Opera Shoppe (L B Edmundson) confrs 137 S Center
Orange-Crush Bottling Co (C S Korschun) 108 W Chestnut
Oree Lloyd © (Louvinia) 1 emp Gboro Dry Clnrs Lndry & Hatters h 209 S Georgia av
Ormond Henrietta (wid I F) Ⓗ h 103 N Virginia
ORMOND WM E (Hazel) 2 Ⓗ Register of Deeds Wayne County, h 703 E Walnut—Tel 899-W
Orphan Martha © 2 h 326 Smith
Orr Jas P card grinder Borden Mfg Co r 1001 N William
Orr Norman B parts mgr Wayne Mtr Co r 404 S William
Orr Thos G (Mecie J) formn Borden Mfg Co h 1001 N William
ORTH ALBERT, Pres-Treas Baldwin Directory Co Inc, res Charleston S C
Orton Chas E (Theresa) Ⓗ slsmn h 613 W Walnut
Orton Garry V (Beulah) 4 Ⓗ gro 1638 N William h 1637 same
Orton Margt r 1637 N William
Osburg Sarah © Ⓗ h 406 W Pine
O'Steen H Lee bill clk Wayne Agrl Wks Inc r 711 S Slocumb
O'Steen Herbert L (Janie) 3 sign pntr h 711 S Slocumb
Otis Amos © (Carrie) Ⓗ carp h 507 Wayne av
Ott Jesse H student r 110 Patrick
OTT WILLARD A (Hazel) 1 Ⓗ Mgr J C Penny Co Inc, h 110 Patrick—Tel 857
Outlaw Christine © sch tchr r 612 Slaughter
Outlaw Daisy © dom r 409 Scott
Outlaw Edna © maid r 423 Pecan
Outlaw Edw G (Nellie) Ⓗ gro & serv sta 519 S Slocumb h 1101 E Mulberry
Outlaw Edw G Jr r 1101 E Mulberry
Outlaw Emma © 3 cook h 608 School
Outlaw Ernest © pntr r 612 Slaughter
Outlaw Hood © (Essie) lab h 518 Robert
Outlaw Jesse © (Emma) 2 lab h 205 E Dewey
Outlaw Kent © lab Atlas Plywood Co r 507 Durham
Outlaw Leila © cook h 612 Slaughter
Outlaw Leila © fnshr Gboro Dry Clnrs Lndry & Hatters r 507 Durham
Outlaw Minnie © hlpr The Gboro Hosp r 1 Cherry
Outlaw Mitchell © (Annie) h 507 Durham
Outlaw Mitchell © (Minnie) 1 lab Atlas Plywood Co h 1 Cherry
Outlaw Needham W (Grace S) Ⓗ lawyer 4 Edgerton Bldg h 506 N Jackson
Outlaw Roosevelt © r 205 E Dewey
Outlaw Steph © (Millie) 2 lab Atlas Plywood Co h 412 W Pine

Overman Agnes H (wid W H) Ⓗ h 410 S John
Overman Annie r 107 N William
Overman Ernest C sta mgr Thompson-Wooten Oil Co r RD 1
Overman Fredk h 100 N William
Overman Gurney L (Dixie) 1 Ⓗ dentist 506-07 Bk of Wayne Bldg h 800 E Mulberry
Owens Geo © (Annie M) lab M E Robinson Inc h 10 Bizzell al
Owens L Herman (Fannie) lndry mgr Gboro Dry Clnrs Lndry & Hatters h 311 N James
Owens W M slsmn Live Wire Elec Co r RD 4
Owl Lunch (Peter Trahan) 115 E Ash
Owl Service Station W H Edgerton mgr 115 E Ash

P TO FIND A NAME YOU MUST KNOW HOW TO SPELL IT

Pace Evelyn r 1116 E Walnut
Pace Margt Mrs r 712 Edward
Pace W Easley (Mildred) Ⓗ bkpr Wallbrook Tob Co Inc h 1116 E Walnut
Pace W Easley Jr plmbr hlpr T L Blow r 1116 E Walnut
Padgett Arnold A (Lilly) 1 dr Pate- Dawson Co h 506 Daisy
Padgett Earl D (Viola) 1 mech Handley Mtr Co h 406 N John
Padgett Ernest M (Jennie) 1 slsmn Orange-Crush Btlg Co h 806 E Ash
Padgett H Franklin (Lizzie M) 2 guard State Prison Camp r 508 3rd
Padgett Jennie (Mrs E M) bkpr Isaac Kadis r 806 E Ash
Padgett Virginia Mrs 1 tex wkr Borden Mfg Co r 1620 N William
Page Cornelius trk dr Acme Dry Clnrs & Hatters r 909 N William
Page Estelle © lab r 710 Waters
Page Irene r 725 Edward
Page Jos E (Lucy) 4 emp Borden Mfg Co h 904 Black
Page Wayne tex wkr Borden Mfg Co h 725 Edward
Page Wilmon C (Delma) 1 carder Borden Mfg Co h 905 Borden
Page Zeddie (wid Thos) tex wkr Borden Mfg Co r 725 Edward
PALACE DRUG STORE THE—See Waters Drug Co
Palace Funeral Home (H J Shumate, M W Edwards) 211 E Mulberry
Palmer Lula © dom r 718 N James
Palmer Sarah © h 718 N James
Panton Mattie Mrs (Blue Lantern Cafeteria) r 126½ S Center
Paramount Dry Cleaners (J E Davidson, F W Rouse) 227½ E Walnut
Paramount Theatre J H McCoy mgr 141 S Center
Parker Albert © (Emma) 2 lab h 511 W Pine
Parker Anna B sch tchr r 212 S Virginia
Parker Bernice D (Lenora) r 103 S James
Parker Blanche © maid r 706 Holt
Parker Carrie © h 423 Persimmon
Parker Coal & Wood Co (T F Parker) 618 N James
Parker Dorothy student r 206 N Carolina
Parker E Frances cash Belk-Tyler Co r 308 N Slocumb
Parker Edw lawyer 219 E Walnut r 210 N James
Parker Elijah L © (Julia) Ⓗ restr 916 S George h same
Parker Eliz (wid G W) h 212 S Virginia
Parker Ethel (Mrs S A) slswn Belk-Tyler Co r 209 N Carolina
Parker Eunice (wid J A) Ⓗ h 213 S William
Parker Eunice student r 213 S William

Parker Eva C Mrs sten Atlas Plywood Corp r RD 3
Parker Ezekiel H (Mamie) supt County Home h same
PARKER F OGDEN, Lawyer 5 Edgerton Bldg—Tel 175, r 214 N James—Tel 254-W
Parker Frank W r 414 N John
Parker Fredk P (Matilda F) Ⓗ h 214 N James
Parker Fredk P Jr lawyer 218 E Walnut r 214 N James
Parker G Herman (Tessie S) Ⓗ (Parker Gro Co) h 106 E Pine
Parker Geneva M © tchr Dillard High Sch r 707 School
Parker Geo © (Vara) lab h 706 Holt
Parker Geo A (Ruby) 1 Ⓗ slsmn H Weil & Bros h 1206 Evergreen av
Parker Gertrude student r 107 N Kornegay
Parker Grocery Co (G H Parker) 401 S James
Parker H Geo (Sallie) h N Georgia av extd nr "A"
Parker Harriett r 107 N Kornegay
Parker Hersey B (Helen V) Ⓗ lawyer 219 E Walnut h 210 N James
Parker Ivey L (Bessie) carp h 500 E Ash
Parker J Frank (Sallie) Ⓗ h 407 E Ash
Parker J Frank Jr r 407 E Ash
PARKER JOE A, Real Estate and Insurance 104 N John—Tel 1234, r 213 S William —Tel 468 (See supplement cover)
Parker John A (Bettie) carp h 603 S Slocumb
Parker John W (Mamie) 2 Ⓗ clk USPO h 1107 E Walnut
Parker John W (Florence) wtchmn h 608 N William
Parker Jos © (Georgia B) lab M E Robinson Inc h 615 Parker
Parker Laurah M r 311 N Center
Parker Lester wood wkr Kemp Specialty Furn Co r 104 E Elm
Parker Lou W (wid W P) r 413 E Ash
Parker Mary © Ⓗ h 707 School
Parker Mary F r 210 N James
Parker May (wid W F) drsmkr 406 S John h same
Parker Melvin B (Mattie H) Ⓗ h 204 S Audubon av
Parker Molton (Dorothy) emp Gboro Milling Co r 611 E Ash
Parker Norwood G (Bertha) slsmn Hub Hdw Co r 502 E Ash
Parker Oliver © (Julia) 1 lab Neuse River Lbr Co h 515 Chapel
Parker Roy J (Emma M) 2 Ⓗ supt City Street Dept h 308 N Slocumb
Parker Ruth sch tchr r 106 E Pine
PARKER SAML A (Ethel) Agent Life & Casualty Insurance Co of Tenn, r 209 N Carolina—Tel 341-R
Parker Talbot F (Agnes) 3 Ⓗ (City Oil Co; Parker Coal & Wood Co) h 206 W Ash
Parker Thos W (Lola) 3 (Royall Gro) h 206 N Carolina
Parker Violet Mrs (Cinderella Beauty Shoppe) r 401 E Walnut
Parker Wm © gro 410 W Pine h same
Parker Wm F Jr emp Wayne Agrl Wks Inc r 406 S John
Parker Wm H (Stella M) 1 barber h 1012 N George
Parker Wm J (Parker's Place) r 803 S Slocumb
Parker Woodrow msngr Postal Teleg-Cable Co r 603 S Slocumb
Parker Wylie F student r 214 N James
Parker's Place (W J Parker) fish 810½ S Slocumb
Parks Alex © (Daisy) Ⓗ pntr h 616 E Elm
Parks Alverna © r 204 Day
Parks Ardelia © cook r 204 Day
Parks Bessie © h 400 Creech
Parks Betsy r 106 (114) S Audubon av
Parks Chester © emp CCC Camp r 400 Creech

Parks Claude J (Berta P) 1 Ⓗ slsmn Caro Power & Light Co h 106 (114) S Audubon av
Parks Edw © (Annie) 2 Ⓗ farmer h 1203 Hugh
Parks Henrietta © r 919 N John
Parks Isabella © dom r 919 N John
Parks Isaiah © r 1203 Hugh
Parks Jas © (Willie) lab h 906 S George
Parks Jas B © (Martha) 5 lab Borden Brick & Tile Co h 812 Hugh
Parks Jay G © (Dora) 5 watch repr 570 Dail h same
Parks John © (Lina) 3 h 311 Williams ct
Parks John G (Ethel) 3 Ⓗ rtav slsmn h 309 W Mulberry
Parks John T © (Eliza) Ⓗ h 801 Slaughter
Parks Laura © lndrs h 710 E Elm
Parks Leah © Ⓗ h 808 E Elm
Parks Leon © orderly The Gboro Hosp r 400 Creech
Parks Leslie © (Mary F) 3 jan The Bank of Wayne h 205 Brogden
Parks Leslie © lab Wayne Agrl Wks Inc r 808 Slaughter
Parks Lillian © dom r 812 Hugh
Parks Lola © 2 r 615 Griffin
Parks Lucinda © r 934 S George
Parks Lula © h 110 Marius
Parks Mabel © dom r 710 E Elm
Parks Matthew © lab h 615 Griffin
Parks Mattie A Mrs Ⓗ h 707 Simmons
Parks Perry Rev © (Ardelia) h 204 Day
Parks Roosevelt © (Esther) lab Atlas Plywood Corp h 811 Seaboard
Parks Saml © lab Jeffreys & Sons r 909 S Center
Parks Saml © lab Gboro Storage & Whse Co r 204 Day
Parks Sigbe © farmer r 204 Day
Parks Sudie © dom r 570 Dail
Parks Thos © lab h 919 N John
Parks Thos © lab r 502 W Spruce
Parks Timothy © (Arlena) cabt mkr r 808 E Elm
Parks Walker © trk dr W H Griffin & Son h 207 Cemetery
Parks Washington © (Lillie B) lab h 510 (544) Dail
Parnell Wm K eng Colonial Ice Co r 320 N John
Parrish Alsey T (Maggie) 2 trav slsmn h 412 N George
Parrish Alsey T Jr r 412 N George
Parrish Nancy (wid W W) r 213 N James
Parrott Frank student r 102 S William apt 3
Parrott Robt D (Parrott's Shoe Store) h 102 S William apt 3
Parrott Robt D Jr slsmn Parrott's Shoe Store r 102 S William apt 3
Parrott's Shoe Store (R D Parrott) 106 W Walnut
Partin Hubert W saw filer Atlas Plywood Corp r 400 S John
Partin Hubert W Jr clk Handy Andy r 400 S John
Pate Adolph L (Mildred S) agt Continental Life Ins Co h 214 E Ash
Pate Allen O (Blonde) mech Leggett's Garage r 705 Simmons
Pate Annie (wid H J) 1 h 117 S Georgia av
Pate Annie L © student r rear 322 W Pine
Pate Bessie r 709 Edward
Pate Carrie L Ⓗ r 811 E Ash
Pate Cecil M clk Std Automotive Parts Co r 807 Simmons
Pate Chas L 1 r 414 Magnolia
Pate Chas L Jr (Eula) 1 plmbr W O Mitchum Co Inc h 414 Magnolia
Pate Claiborne L hlpr O P Littleton r 807 Simmons

Pate Claxton emp W H Griffin & Son r 117 S Georgia av
Pate-Dawson Co (J M, E S and R V Pate, W A Dawson) whol fruits & prod 117 E Mulberry
Pate Deems H (Tin Whse) r RD 2
Pate Doris slswn H Weil & Bros r 1015 E Walnut
Pate Doris M asst cash Efird's Dept Store r 807 Simmons
Pate Durward L (Reba) 2 pntr 1015 E Walnut r same
Pate Eli F (Sarah E) slsmn h 203 N Jackson
Pate Elijah r 705 Edward
Pate Eliz (wid H L) smstrs r 209 E Oak
Pate Ella Ⓗ r 811 E Ash
Pate Ernest P (Kate E) 1 metal wkr Williams Sheet Metal Wks h 807 Simmons
Pate Ernest W (Kath W) 3 Ⓗ formn Gboro Publ Co h 314 N Kornegay
Pate Esther r 117 S Georgia av
Pate Esther M sec Drs Cobb and Harrell r 207 N James
Pate Eva S (Mrs T W) asst sec-treas Gboro Production Credit Assn r 104 N Slocumb
Pate Ezra S (Mary V) 3 Ⓗ (Pate-Dawson Co) h 507 Daisy
Pate Guy slsmn Handley Mtr Co 230 N John
Pate J Bruce r 1013 E Walnut
Pate J Bruce Jr (Virginia D) Ⓗ (Pate's Cash Food Store) h 1013 E Walnut
Pate J Clarence (Susanna) Ⓗ chf agcy clk ACLRR h 1113 E Walnut
Pate J Leslie electn Dortch Elec r 414 Magnolia
Pate J Micah (Cecile H) 3 Ⓗ (Pate-Dawson Co) h 117 Lionel
Pate J Robt (Annie) 1 trk dr Thompson-Wooten Oil Co Inc h 101 N Jackson
Pate J Walter (Mamie E) Ⓗ trav slsmn h 211 W Holly
Pate John M delmn Belk-Tyler Co r 314 N Kornegay
Pate John P (Thelma) trk dr A T Griffin Mfg Co r 307 Brownrigg
Pate John V (Stella) 1 h 212 N Kornegay
Pate Kate E (Mrs E P) smstrs Efird's Dept Store r 807 Simmons
Pate Lillian student r 414 Magnolia
Pate Lloyd (Trudie) 1 pntr 1015 E Walnut h same
Pate Lois M opr W U Teleg Co r 211 N Kornegay
Pate Loren H slsmn H Weil & Bros r RD 2
Pate Luther B (Ethel) tex wkr Borden Mfg Co r 709 Edward
Pate Mary F (wid S D) h 811 E Ash
Pate Mary P (wid J H) Ⓗ h 407 Park av
Pate Mattie (wid J D) 3 h 406 "A"
Pate Mattie © Ⓗ h 322 W Pine
Pate Milton W carrier Gboro News Argus r 314 N Kornegay
Pate Osmond C (Eunice I) 3 Ⓗ tmkpr Dewey Bros h 202 Lee
Pate R Victor (Belle) 2 Ⓗ (Pate-Dawson Co) h 211 N Kornegay
Pate Rachel C (wid L H) Ⓗ h 414 Daisy
Pate Richd W Rev © (Lula V) Ⓗ h 602 Persimmon
Pate Robt © lab r 620 Hersey
Pate Rufus © (Eva) lab Atlas Plywood Corp h 517 Olivia la
Pate Rupert G student r 211 N Kornegay
Pate Ruth sten r 104 N Slocumb
Pate sadie clk County Pub Welfare Dept res Mt Olive N C
Pate Sarah Mrs h 709 Edward
Pate Troy W (Eva S) 3 asst div eng County WPA h 104 N Slocumb
Pate W Ray r 414 Magnolia
Pate Wm emp A T Griffin Mfg Co r 117 S Georgia av
Pate Wm A © (Eloise) Ⓗ veneer checker Atlas Plywood Corp h rear 322 W Pine
Pate Wm C r 211 N Kornegay
Pate Woodward F (Maybell) 2 emp Borden Mfg Co h 906 Black

Pate's Cash Food Store (J B Pate Jr) gros 201 E Holly

PATRICK PAULA M (Mrs Talbot) Asst Sec Goldsboro Publishing Co, r 303 S William—Tel 1332

PATRICK TALBOT (Paula M) 3 Ⓗ Pres-Treas Goldsboro Publishing Co, Editor Goldsboro News-Argus and Transcript & Messenger, h 303 S William—Tel 1332

Patterson Amanda © lndrs r 506 Griffin

Patterson Effie M © maid r 120 W Elm

Patterson John © (Lee) 3 lab h 1103 Royall av

Payton Jas © (Bettie) 1 lab A T Griffin Mfg Co h 412 Griffin

Payton Luvenia © Ⓗ h 613 Persimmon

Payton Marvel © student r 901 Church

Payton Wiley © (Agnes) 2 Ⓗ pntr h 901 Church

Peacock Atlanta Mrs Ⓗ h 414 N George

Peacock Bessie © cook r 619 Holt

Peacock Candis © r 1003 N James

Peacock Cath sten Continental Life Ins Co r 203 N Virginia

Peacock Clarence W (Ethel) Ⓗ County Tax Collr h 203 N Virginia

Peacock Clarence W Jr rl est 503 Bk of Wayne Bldg r 203 N Virginia

Peacock Earle © student r 718 Devereaux

Peacock Edw © student r 704 E Elm

PEACOCK FRANK L JR (Mary S) General Insurance and Real Estate Loans 108 Professional Bldg—Tel 316, h 1208 E Mulberry—Tel 575

Peacock Fredk © lab Atlas Plywood Corp r 704 E Elm

Peacock Hattie © 2 maid State Hosp h 619 Holt

Peacock J Clifton (Ida M) Ⓗ taxi dr h 401 N William

Peacock Jas C Jr (Thelma) servmn Hub Hdw Co h 110 W Chestnut

Peacock Jennie © mid wife 1003 N James h same

Peacock John S student r 202 N Slocumb

Peacock Kenneth © r 704 E Elm

Peacock Louise © emp J P Taylor Co Inc h 215 Cemetery

Peacock Luella © dish washer Blue Lantern Cafeteria r 704 E Elm

Peacock Martha student r 202 N Slocumb

Peacock Paul © student r 718 Devereaux

Peacock Sophia © h 718 Devereaux

Peacock Thelma (Mrs J C Jr) bkpr Seymour Undertaking Co sec-treas Gboro Burial Assn r 110 W Chestnut

Peacock Vernard collr r 414 N George

Peacock Virginia slswn S H Kress & Co r 401 N William

Peacock Walter L (Mattie) 1 Ⓗ real est 17 Handley Bldg h 202 N Slocumb

Peacock Walter L Jr (Romelia) mgr Gboro Cigar Store r 202 N Slocumb

Peacock Wm Ⓗ hlpr Cream Top Dairy Co r 619 Holt

Peacock Wm © jan USPO r 718 Devereaux

Peacock Wm A J student r 202 N Slocumb

Pearce Hugh A (Eliz) firemn ACLRR h 611 W Walnut

Pearce Janet © cook r 423 Persimmon

Pearce Lissie tchr William Street Sch r 809 Park av

Pearce Mattie L (wid Walter) Ⓗ h 515 E Ash

Pearsall A Wyatt sta mgr Pure Oil Co r 401 N Leslie

Pearsall Albert © (Lola) 1 Ⓗ h 806 Slaughter

Pearsall Albert Jr © r 806 Slaughter

Pearsall Estelle © 1 smstrs WPA h 416 Peterson

Pearsall Ethel Mrs 1 waitress h 303 N John

Pearsall Frances (wid L F) h 401 N Leslie

Pearsall Gorham © lab Atlas Plywood Corp r 806 Slaughter

Pearsall Hilda r 401 N Leslie

Pearsall Jas © (Callie) rack mn Gboro Cigar Co h 613 Crawford
Pearsall Leonard © (Elnora) 1 gro 626 Griffin h 608 Miller
Pearsall Lula © r 1007 Greenleaf
Pearsall Mary E © ironer White Way Lndry r 316 E Spruce
Pearsall Roland © (Sarah) 1 lab h 905 Olivia la
Pearsall Wm P (Ione V) lawyer 217 E Walnut r RD 3
Pearson Dorothy M student r 110 N Carolina
Pearson Fredk © (Lucinda) 4 lab Atlas Plywood Corp h 414 Griffin
Pearson Geo © (Daisy) lab Atlas Plywood Corp h 611 Parker
Pearson Hector © r 414 Griffin
Pearson Hilda © student r 514 S John
Pearson Ira © dish washer Monticello Cafe r 514 S John
Pearson J Edgar (Emily) 1 asst yd mstr ACLRR h 207 N Carolina
Pearson J Edgar Jr student r 207 N Carolina
Pearson Jas R © r 414 Griffin
Pearson Janie P © cook r 414 Griffin
Pearson John F © student r 414 Griffin
Pearson Josh © lab Weil's Fertilizer Wks r 1205 N James
Pearson Leila © 4 dom h 423 Peterson
Pearson Lorin E (Eula J) Ⓗ in 103 Professional Bldg h 110 N Carolina
Pearson Margt sten The Gboro Hosp r 808 E Mulberry
Pearson Mary ofc sec J F McInnis res Dudley N C
Pearson Mary A (wid W E) r 808 E Mulberry
Pearson Mildred © cook r 514 S John
Pearson Thos W r 207 N Carolina
Pearson Wm © (Nora) 1 lab Atlas Plywood Corp h 815 Greenleaf
Peartree Mack © (Jessie) 5 lab h 700 Crawford
Peden Fannie © maid r 707 Orchard
Peden Jesse © (Nannie) 10 lab h 707 Orchard
PEDIGO EDMUND S (Mamie C) (Freeman & Pedigo) h 1407 E Walnut—Tel 1339
Peeden Ada nurse 716 E Ash r same
Peeden Hartley © (Rebecca) 2 lab h 512 Chapel
Peeden Mabel © 1 h 404 Denmark
Peeden Nina © 1 r 404 Denmark
Peele Amanda © maid r 617 E Spruce
Peele Annie © Ⓗ nurse 613 E Spruce h same
Peele Dorothy © (Apex Beauty Shop) r 613 E Spruce
Peele Wm M (Bettie E) pntr 214 E Mulberry apt 1 h same
Peele Willis © r 613 E Spruce
Peele Winnie r 202 N Leslie
Pelham Seymour © (Clara) 6 lab h 403 Creech
Pelt Adie G (Gertrude) 1 Ⓗ slsmn G H Pelt h 408 Magnolia
Pelt Adie G Jr clk Andrews Drug Co r 408 Magnolia
Pelt Geo H (Mary) 1 Ⓗ clo 131 E Walnut h 115 S Kornegay
Pelt Grace student r 115 S Kornegay
Pelt Henry G hlpr r 901 Royall av
Pelt Lillie Mrs 3 h 901 Royall av
Pelt Mildred sch tchr r 408 Magnolia
Pelt Ruth r 115 S Kornegay
Pender C W (Sallie) r IOOF Home
Pender D Grocery W N Baldwin mgr 116 N Center
Pender Sallie © lndrs h 106 W Elm
Pender Wm R © (Ella) Ⓗ barber 307 W Elm h same
PENNEY J C CO INC, Willard A Ott Mgr, Department Store 109-11 W Walnut—Tel 628 (see adv)

Penny Lyda r 105 S Georgia av
Pentecostal Holiness Church © 413½ E Elm
Penuel Edgar E (Mildred) slsmn Edwards & Jernigan r 810 Pou
Peoples Ida M © Ⓗ sch tchr h 613 Slaughter
Peoples Jas © student r 613 Slaughter
Peoples Leroy lab Atlas Plywood Corp r 613 Slaughter
Peoples Martha L © r 407 S Georgia av
Peoples Mary © 1 lndrs h 1014 N James
Peoples Theo © emp Atlas Plywood Corp r 613 Slaughter
Percise Roy W (Lillie) 3 deputy sheriff h 906 E Ash
Perkins Doris Mrs 2 smstrs WPA h 213 E Pine
Perkins Edw © (Eva) lab r 605 S Herman
Perkins Ellen (wid J W) Ⓗ h 313 E Beech
Perkins Georgia © 1 cook h 605 S Herman
Perkins Herman W (Jane L) 2 (Perkins Mtr Parts) h 114 S Oleander av
Perkins Hilda asst bkpr Matthews Mtr Sls r RD 1
Perkins Lafayette U lbr 1215 N William h 1120 Greenleaf
Perkins Leonidas C (Ida) sawyer L U Perkins r RD 1
Perkins Lucille beautician Gboro Beauty Shop r RD 1
Perkins Motor Parts (H W Perkins) 212 N Center
Perkins Walter © (Georgia) lab Kemp Specialty Furn Co h 118 W Elm
Person Gladys r 407 Magnolia
Person Henry © (Jessie) 2 h 307 S James
Person Jessie © r 816 N John
Person John L © (Lillie) Ⓗ h 833 N John
Person John L Jr © (Estelle) r 833 N John
Person Mattie B © r 816 N John
Person Pinckney E © h 816 N John
Person Walter G (Mary) 3 carp h 407 Magnolia
Peterson Edw P slsmn The L B Price Mercantile Co r 404 E Ash
Peterson Ezra S (Mallie) carp h 404 E Ash
Peterson Ira © (Leona) lab ACLRR h 212 W Spruce
Peterson Jerome © (Ethel) r 706 N James
Peterson John A © r 706 N James
Peterson Laura © r 209 S Alabama av
Peterson Mary K (wid J E) Ⓗ h 313 S William
Peterson Milford emp CCC Camp r 404 E Ash
Peterson Robt carp hlpr r 404 E Ash
Peterson Wm H © (Laura) firemn A&NCRR h 706 N James
Pettaway Florence © 2 r 316 S George
Pettaway Hettie © dom r 520 S Georgia av
Pettit Chas W (Annie E) supt Atlas Plywood Corp h 209 W Mulberry
Pettyway Ada © student r 507 Durham
Phelps B Frank (Fannie E) Ⓗ slsmn h 414 Woodrow av
Phelps J Luther (Alma) 1 h 305 N Slocumb
Phelps Theo T (Lillian) asst br mgr The Great A & P Tea Co h 516 E Ash
Phifer B Jack opr W U Teleg Co r 114 S John
Phillips Berry S (Alice) 4 wood wkr 727 N John h same
Phillips Estelle K (wid R H) Ⓗ h 313 N William
Phillips Grady (Margt) 3 h 311 N Center
Phillips Helen B (wid W B) slswn Belk-Tyler Co r 102 S William apt 7
Phillips Isser © r 607 Canal
Phillips J Archie carp r 731 N John
Phillips Jesse © (Georgia) lab M E Robinson Inc h 1002 N James
Phillips Julian E (Daisy) 6 trk dr h 106 W Ash

Phillips Mamie tex wkr Borden Mfg Co r 731 N John
Phillips Mary B © 1 lndrs r 705 Crawford
Phillips Mattie (wid Nelson) 2 h 731 N John
Phillips Robt © 1 lab r 705 Crawford
Phillips Sarah © cook r 1001 N Center
Phillips Susie © lndrs h 705 Crawford
Phillips Wm reprmn A E Wilson Furn Repr Shop r RD 2
Philyaw Carl (Stella) 2 hlpr h 917 Clingman
Philyaw Edw (Cassie) 1 tex wkr Borden Mfg Co h 703 Royall av
Philyaw J Robt (Susan P) h 900 Borden
Philyaw Jack slubber hand Borden Mfg Co r 900 Borden
Philyaw Jennie spinner Borden Mfg Co r 900 Borden
Philyaw Katie emp Borden Mfg Co r 900 Borden
Philyaw Paul (Tina) 1 emp Borden Mfg Co h 908 Black
Philyaw Thos doffer Borden Mfg Co r 900 Borden
Pickett Clyde W © tchr Dillard High Sch r 108 W Spruce
Pierce Daisy Mrs 1 h 317 N Center
Pierce Edw J © car clnr Sou Ry System r 217 E Vine
Pierce Isaac (Pauline) r 600 N William
Pierce Katie rate clk ACLRR r 400 S John
Pierce Leon r 111 N William
Pike Allen L (Hazel) slsmn J D Pike Mtr Co h 302 W Mulberry
Pike Evelyn M (wid J H) slswn Hub Hdw Co r 109 E Chestnut
Pike Henry A (Sallie) Ⓗ County Game Warden h 303 E Vine
Pike J D Motor Co (J D Pike) autos 222 N Center
Pike Jas D (Dora W) 2 (J D Pike Mtr Co) h 1101 Evergreen av
Pike Roy M (Beulah M) 1 watch repr 135 S Center h 117 S Kornegay
Pike W Grey slsmn Firestone Auto Sup & Serv Stores r 303 E Vine
Pilantza Bill (Central Lunch) r Hotel Goldsboro
Pilkington Julia M ofc sec Dr J N Johnson r 400 E Ash
Pilkington Lillian ofc sec C G Best r 400 E Ash
Pilkington Lillian E (wid J J) h 400 E Ash
Pilkington Shelton student r 400 E Ash
Pilkinton Dorothy r 801 Edward
Pilkinton Jos P (Maggie) 1 tex wkr Borden Mfg Co h 801 Edward
Pilkinton Maggie (Mrs J P) spinner Borden Mfg Co r 801 Edward
Pilot Life Insurance Co H D Waldrop genl agt 415-16 Bk of Wayne Bldg
Pinckney Bellinger G (Blanche M) 1 Ⓗ h 304 N Carolina
Pinckney Blanche M (Mrs B G) (Pink-Ann Shoppe) r 304 N Carolina
Pine Street Fish Market © (C H Spell) 332 W Pine
Pink-Ann Shoppe (Ann G Davis, Mrs Blanche M Pinckney) clo 103 S Center
Pipkin Annie r 733 N John
Pipkin Mary L sch tchr r 810 E Ash
Pipkin Oscar H (Mary E) 1 Ⓗ formn Atlas Plywood Corp h 810 E Ash
Pipkin Oscar H Jr (Eleanor) cost clk Atlas Plywood Corp r 403 E Walnut
Pipkin Viola (wid Geo) r 306 Grantham
Pitman Robt W (Martha) 2 slswn H Weil & Bro h 1235 S Slocumb
Pittman Jas L (Minnie) 3 Ⓗ h 900 8th
Pittman John W sawyer A T Griffin Mfg Co r 623 S Slocumb
Pittman Jos J (Euphie) mgr Gate City Life Ins Co r 114 S John
Pittman Paul H (Estelle) 1 (Pittman Serv Sta) h 313 N James
Pittman Robt L (Bettie) 1 emp Atlas Plywood Corp r 604 N William
Pittman Service Station (J B Rhodes P H Pittman) 300 N William
Pittman Steph (Mary D) Ⓗ h 413 N William
Pittman Thos H (Alice) 6 formn A T Griffin Mfg Co h 623 S Slocumb

Plunkett Graves W (Margt M) agt Life & Casualty Ins Co of Tenn h 808 Pou
Plunkett Margt M (Mrs G W) nurse 808 Pou r same
Pollard Harrison P section formn State Hwy Dept res Seven Springs N C
Pollard Jack W (Annie) mach Monague Bros h 112 S James
Pollock Annie B (wid G W) h 501 E Elm
Pollock Estelle mangle hand White Way Lndry r 603 Devereaux
Pollock Geo electn Live Wire Elec Co r 501 E Elm
Pollock Lloyd I student r 501 E Elm
Pollock Minnie B Mrs (H) h 603 Devereaux
Pollock Raymond printer r 501 E Elm
Pollock Richd D (Rebecca) 3 radiator repr Montague Bros h 702 W Walnut
Pollock T Clingmon (Estelle) 1 r 606 Devereaux
Pollock Terry student r 501 E Elm
Pollock Wm L (Eunice) 6 tex wkr Borden Mfg Co h 61 Plum
Ponton John (C) (Essie) lab City Street Dept h 806 Parker
Poole Frank emp Sou Ry System r 204 W Vine
Poole Sye D (Leonora) (H) dentist 407-08 Bk of Wayne Bldg h 104 N Oleander av
Pope Arth T (Julia) 2 carp h 103 S Georgia av
Pope Gus band saw opr Kemp Specialty Furn Co r 1 Wayne av
Pope L Chester (Leila) 2 pntr h 803 S Slocumb
Pope Owen M (Anna) 4 tractor opr State Hwy Dept h 502 Stronach av
Pope Preston (C) (Minnie) 5 lab h 907 Greenleaf
Poplin Elsie sten L E Pearson r 200 E Elm
Poplin R Albert (Julia) (H) slsmn Singer Sewing Mach Co h 200 E Elm
Poplin R Albert Jr collr Isaac Kadis 200 E Elm
Porch Ida L Mrs and Hotel Gboro and notary r same
Porch Wm E justice of the peace bsmt County Court House and notary r Hotel Goldsboro
Porter Caroline R (wid E G) r 314 N Virginia
Porter David J emp Wayne Agrl Wks Inc r RD 1
Porter E Griffith (Jane I) civ eng h 307 N James apt 2
Porter E Griffith Jr clk Robinson's Drug Store r 307 N James apt 2
Porter Ethel L (Porter's Beauty Shop) r 101 S Virginia
Porter Nathan P emp Wayne Agrl Wks Inc r RD 1
Porter Wm (C) (Maude) 2 h 112 Dillard
Porter's Beauty Shop (Ethel L Porter) 501-03 Borden Bldg
Posey Chas (Sudie) hlpr r 706 Bain
POSTAL TELEGRAPH-CABLE CO, Thos A England Mgr, 134 S Center—Tels 104, 228
Potter Alex P (Myrtle) 3 h 709 2d
Potter E Lundy (Nannie) 5 frame hand Borden Mfg Co h 910 Borden
Potter Geo F (Margt) 1 (H) metal wkr Williams Sheet Metal Wks h 509 Mildred
Potter Heber hlpr Williams Sheet Metal Wks r 507 Mildred
Potter Herman C (Bessie) 3 emp Kemp Specialty Furn Co h 308 E Vine
Potter Horace student r 703 N William
Potter Ira D mech Scott Mtr Co r 509 Mildred
Potter Nathan W (Seney) 5 mech J D Pike Mtr Co h 811 Royall av
Potter Queenie Mrs 1 h 703 N William
Potter Thos J (Marguetie) 1 (H) gro 421 E Holly h 507 Mildred
Potter Tobe J (Lottie) h 713 Edward
Potts Irvin (Telza) 2 electn Live Wire Elec Co r 311 E Ash
Potts Newman (Bettie) 4 gro 300 S Slocumb h 318 N Center
Potts W Herbert County Milk and Food Inspr res Mt Olive N C
Pough Fred (C) lab r 523 Phelps
Powell Almeta (C) maid H Weil & Bros r 310 W Elm

Powell Annie r 400 S Center
Powell Bessie sten ACLRR r 310 S Center
Powell Bishop © del mn A M Sherard r 413 Dail
Powell Blanch (wid A M) 1 smstrs Edwards Young Mens Shop r 411 N John
Powell Booker © r 915 N John
Powell Clarence L (Willie) emp State Hosp r same
Powell Danl A (Lillian) phys 105 E Elm h same
Powell Edith bkpr Tide Water Power Co r 310 S Center
Powell Eliz (wid A C) h 311 E Ash
Powell Emmett Ⓗ h 400 S Center
Powell Frances student r 112 N Slocumb
Powell G Theo (Mae) slsmn W P Rose res Smithfield N C
Powell Grace Mrs 3 h 206 E Spruce
Powell Grant © (Elma) 1 h 407 S Carolina
Powell H Paul (Nelle) clk A M Shrago & Sons h 412 E Ash
Powell Hallie trk dr Pate-Dawson Co r 718 N William
Powell Henry M © (Charity) Ⓗ gro 332 W Pine h 839 N John
Powell Hunter M (Eula) 1 rural carrier USPO h 112 N Slocumb
Powell Jas r 211 N George
Powell Jas © (Almeta) lab h 310 W Elm
Powell John B © (Annie E) 3 lab h 915 N John
Powell Laura © h 413 Dail
Powell Leila © 2 maid Gboro High Sch h 423 Creech
Powell Margt r 206 E Spruce
Powell Meta © dom 217 N William
Powell Mildred student r 213 E Oak
Powell Minnie cash Sou Bell Tel Co h 310 S Center
Powell R W & Bro (R W Powell) fertilizer materials 715-16 Bk of Wayne Bldg
Powell Robt W 2 Ⓗ (R W Powell & Bro) h 211 N George
Powell Rueben © shoe shiner Gurley Barber Shop r 915 N John
Powell Saml © lab Atlas Plywood Corp r 504 W Spruce
Powell Sarah © dom W D Gurley
Powell Sidney © (Hattie M) lab J P Taylor Co Inc h 114 Brogden
Powell Silas P (Laura E) 1 Ⓗ hlpr h 213 E Oak
Powell Wm hlpr r 213 E Oak
Powers Geo J supt Clinton Lbr Co r 415 S John
Powers Helen student r 1201 N George
Powers Joel (Miriam) 1 Ⓗ drftsmn Dewey Bros h 1201 N George
Pratt Frank I (Roxie B) slsmn h 207 E Spruce
Pratt Roxie B (Mrs F I) lunch rm mgr Walnut Street Graded Sch r 207 E Spruce
Pressley Jay C slsmn Montgomery Ward & Co r 310 N James
Pressley John S (Tillie) 1 Ⓗ clk Ry M S h 310 N James
Pressley John S Jr USMC r 310 N James
Price Anne slswn S H Kress & Co r 402 N George
Price Bernice r 415 N John
Price David W (Mary) 2 trk dr r 315 N Center
Price Edw D © h 908 Davis
Price Eliz © r 508 W Pine
Price Eva (wid C T) 1 Ⓗ h 1703 N William
Price Eva © lndrs r 227 E Vine
Price Jas A slsmn Pate-Dawson Co r 112 S John
Price Jos W (Mary F) jailor County Jail h rear County Court House
Price L B Mercantile Co The P J Scott mgr genl mdse 307 N John
Price Lannie © maid h 508 W Pine
Price Millard barber Ward's Barber Shop r 106 W Ash

Price Moses B (Maggie) 4 hlpr Tin Whse h 610 N John
Price Nathan F (Eliz) 3 h 609 N James
Price Ralph delmn J R Brogden r 907 Borden
Price Robt h 610 Daisy
Price Simon © lab r 600 S John
Price Wm M (Sallie A) 1 grader Atlas Plywood Corp h 1221 S Slocumb
Pridgen Frank © (Maybelle) 1 lab Wayne Agrl Wks Inc h 607 Poplar
Pridgen Leon © (Ennie M) 1 lab Kemp Specialty Furn Co h 507½ School
Pridgen Louise tchr William Street Sch r 304 S William
Pridgen Timothy © (Pauline) lab Atlas Plywood Corp r 419 Canal
Prigden Wm emp Borden Mfg Co r 913 Borden
Primitive Baptist Church 107 E Spruce
Prince Amos C (Alma) 1 farmer h 413 (900) S Audubon av
Prince Amos C Jr (Nellie) slsmn H Weil & Bros h 207 Creech
Prince Chas trk dr r 413 (900) S Audubon av
Prince John polisher Wayne Agrl Wks Inc r 413 (900) S Audubon av
Prince Maggie B (wid W W) h 1017 Snow Hill
Prince Wm A (Julia M) v-pres Wayne Tire Co Inc r 1 Prince av RD 3
Privette Burke M (Sallie B) 2 Ⓗ (Ball Pk Serv Sta) h 311 E Mulberry
Privette Sallie B r 311 E Mulberry
Professional Building 109 S John
Proud Alf R (Edith I) 1 tank wagon slsmn Gulf Oil Corp of Pa h 119 S Georgia av
Proud Edith I (Mrs A R) agt Union News Co r 119 S Georgia av
Pulley Robt clk Ball Park Serv Sta r 311 E Mulberry
Pure Oil Co The Watt Pearsall sta mgr serv sta 519 Ash
Purnell Cecil (Pauline) night mn Ball Park Serv Sta r 403 E Beech
Purser Roy M (Ruth) 3 business mgr State Hosp r same
Pyatt E Glenn (Digna) supt Sou Cotton Oil Co Inc r 110 W Chestnut

Q TO FIND A NAME YOU MUST KNOW HOW TO SPELL IT

Quate Guy slsmn Sou Towel Sup Co r 718 E Walnut
Quinn Jas F (Della) mach Dewey Bros h 204 Princess
Quinn Kenneth © (Maggie) 1 lab r 419 S Center
Quinn Roscoe (Pauline) 5 emp A T Griffin Mfg Co h 114 Lionel

R TO FIND A NAME YOU MUST KNOW HOW TO SPELL IT

Rackley C Neal (Sennie) 2 carp h 506 Atlantic av
Rackley Earl student r 618 S Slocumb
Rackley Edna student r 618 S Slocumb
Rackley Jeffie slswn Belk-Tyler Co r 304 E Walnut
Rackley Lemon E (Geneva) 3 h 618 S Slocumb
Rackley Lucy (wid W A) r 210 E Pine
Rackley Mary r 1305 E Holly
Rackley Music Co (S R Rackley) 124 N John
Rackley Ora L (Minnie I) 3 h 723 Bryan
Rackley Spencer R Jr (Florence) 2 Ⓗ (Rackley Mus Co) h 1305 E Holly
Rackley Uda M (Annie) 2 r 117 S Herman

Radford Carey © h 827 Greenleaf
Radford Dorothy Mrs slswn W T Grant Co r RD 3
Radford F Benj r 1912 N William
Radford Hilda © 1 dom r 704 E Elm
Radford Jas F (Lillie) 2 carp h 1912 N Wlliiam
Radford Raymond hlpr r 1620 N William
Radford Troy (Blanche T) 3 carp h 411 N William
Raford Alice G Ⓗ h 403 S John
Ragan C S dist mgr The Sou Cotton Oil Co r Hotel Goldsboro
Ragan John M bkpr Gboro Storage & Whse Co r 220 S Center
Raiford Amanda © maid r 509 Canal
Raiford Arth © (Phabia) hlpr Williams Cafe r 509 Canal
Raiford Chas © (Odelle) 4 lab h 718 Canal
Raiford David W © lab r 706 Slaughter
Raiford Jacob © (Lizzie) 1 Ⓗ gro 619 Canal h same
Raiford Jesse © (Beatrice) lab Atlas Plywood Corp h 631 Orchard
Raiford Sol © (Bertha) lab Atlas Plywood Corp r 513 Hickory
Raiford Washington © h 706 Slaughter
Raiford Wm © student r 509 Canal
Raiford Wright © (Vinie) 6 Ⓗ lab Atlas Plywood Corp h 509 Canal
Railway Express Agency Inc J C Johnson agt Union Sta
Raines Mavis emp Goldwayne Lndry & Dry Clnrs r 604 Simmons
Raines Nina emp Goldwayne Lndry & Dry Clnrs r 604 Simmons
Rains John R (Lillian) 4 carp h 723 Argo
Ramsey Benj I emp Borden Mfg Co r 910 Black
Ramsey Walter L (Hazel) 2 frame hand Borden Mfg Co h 910 Black
Randolph Geneva © cook r 920 Seaboard
Raney Luther A (Maude) Ⓗ h 207 W Mulberry
Ransted C Dale (Florence) sta atndt Sinclair Refining Co r 105 S Kornegay
Raper John R (Rebecca) 1 Ⓗ h 716 E Ash
Ratliffe Nell student r 810 N Virginia
Ravis Lucy © 1 cook r 626 Orchard
Rawles Wm A Jr fcty supt Wallbrook Tob Co Inc r 105 N Oleander av
Rawlings Mildred r 311 W Mulberry
Rawlings Susan r 311-W Mulberry
RAWLINGS WM L (Lillian C) Ⓗ Sec-Treas Barnes-Harrell-Rawlings Co Inc, County Commissioner, h 311 W Mulberry—Tel 212
Rawls Earl © hlpr Std Oil Co of N J res Clinton N C
Ray Hazel (Mrs N L) slswn Charles Stores Co Inc r 204 N Virginia
Ray Ida (wid J H) 1 h 402 "A"
Ray Neil L (Hazel) emp Goldwayne Lndry & Dry Clnrs r 204 N Virginia
Ray Wm (Pauline) 1 sign dept State Hwy Dept h 409 N John
Rayford Emil slsmn r 416 N Virginia
Rayford Hattie © h 419 Peterson
Rayford Maggie © lndrs r 402 Scott
Rayford Roger © r 419 Peterson
Rayford Wm © (Ophelia) lab h 312 Charles
Rayford Winnie © lndrs h 519 W Pine
Raymond Hattie © 1 cook h 403 E Elm
Raymond Lester © delmn r 401 E Elm
Rayner Herbert © farmer r 1200 N Center
Rayner John W Rev © (Mary) h 1200 N Center
Rayner U Z © wood 1200 N Center r same
Raynor Elijah © (Sue) 2 lab h 414 S George
Raynor Ira © lab r 705 W Elm

Raynor Isaac © hlpr A T Griffin Mfg Co r RD 2
Raynor Jadie M Rev © (H Virginia) pastor Darden's Chapel r 115 Brogden
Raynor Jas © emp Gboro Dry Clnrs Lndry & Hatters r 610 E Spruce
Raynor Lillie © h 507 Scott
Raynor Mary J © h 1000 S Slocumb
Raynor Needham © (Martha) farmer h 610 E Spruce
Raynor Richd J (Myrtle) 2 printer Atlas Plywood Corp h 108 E Pine
Raynor Wilbur D (Grace) restr 104½ E Mulberry r 207 E Elm
Raynor Wm © (Essie) lab Kemp Specialty Furn Co h 303 Olivia la
Reaves Annie P emp Gboro Dry Clnrs Lndry & Hatters r 624 S Slocumb
Reaves Clyde R r 201 S Carolina
Reaves Edna emp Goldwayne Lndry & Dry Clnrs r 624 S Slocumb
Reaves Jesse R 3 plmbr hlpr T L Blow h 201 S Carolina
Reaves John clk Friendly Tavern Sandwich Shop r 201 S Carolina
Reaves Lena clk Acme Dry Clnrs & Hatters r 624 S Slocumb
Reaves Mack A (Zillie) 1 cabt mgr Kemp Specialty Furn Co h 624 S Slocumb
Reaves Ophelia (wid Everette) r 410 N John
Reaves Ruth r 410 N John
Reaves Viola r 410 N John
Reaves Wilbert (Daisy) 4 mech C J Carroll r 410 N John
Recreation Center © Mollie McIver dir 900 S Slocumb
Red's Barber Shop (C H Langston) 524 S Slocumb
Redd Lucy A © r 704 S James
Redfearn Walter M (Frances) 1 emp State Hosp r same
Redford Iola opr Eliz Hayes Beauty Salon r 204 N Virginia
Reese Essie M © r 514 S John
Reeves Baxter © (Janie) h 1001 Seaboard
Reeves Chas usher Caro Theatre r 504 E Ash
Reeves Chas C (Laura) 2 plmbr T L Blow h 504 E Ash
Reeves John H (Estelle) 4 slsmn h 402 N Kornegay
Reeves M Emmett (Ella) 2 Ⓗ slsmn h 707 E Ash
Reeves Paul J slsmn Edwards Young Mens Shop r 402 N Kornegay
Reeves Raymond r 504 E Ash
Regin Frances © lndrs h 208 W Pine
Register Alton emp City Street Dept r 605 N William
Register Elmer R clk Terminal Hotel r same
Register Geo R (Sessoms) 1 mach Dewey Bros h 412 S John
Register J L slsmn Montgomery Ward & Co r 105 S James
Register Sallie E (wid J R) Ⓗ h 605 N William
Register Woodrow (Pearline) 1 formn Neuse River Lbr Co Inc r 316 N Center
Reid A B © Ⓗ bell mn Hotel Gboro h 411 S George
Reid Annie S r 710 Park av
Reid Broady © brklyr R G Shipp r 407 S George
Reid Clarence © (Rachel) 4 lab Dewey Bros h 513 Canal
Reid Crawford © (Janie) 1 h 514 W Spruce
Reid Elbert © (Lorena) 1 trk dr h 1231 S Slocumb
Reid Isaac © lab r 614 E Elm
Reid Jas © emp CCC Camp r 720 E Chestnut
Reid John H © (Mildred) bell mn Hotel Gboro r 411 S George
Reid Lawrence © lab r 112 Cedar
Reid Luetta © dom h 614 E Elm
Reid Martha © r 513 Canal
Reid Ora © 1 cook h 711 Canal
Reid Percy © (Mary) 1 lab h 514 Robert
Reid Sadie © lndrs r 720 E Chestnut

Reid Thos © porter S H Kress & Co r 112 W Spruce
Renn Eula (wid W D) (Renn Hse) h 114 S John
Renn Helen r 114 S John
Renn House (Mrs Eula Renn) bdg 114 S John
Renn John H (Ruth) ins agt r 114 S John
Renn Oscar B (Sallie) 1 barber 222 and gro 224 Atlantic av h same
Revely Hattie Mrs h 119 W Elm
Reyes Eleanor student r 207 S Virginia
Reyes Geo S (Rose) h 207 S Virginia
Reyes Laurice slswn Ellis Dept Store r 207 S Virginia
Reyes Marie r 207 S Virginia
Rhodes Annie © 1 cook h 309 E Elm
Rhodes E Andrew (Susie) r 407 N William
Rhodes Ethel © student r 309 E Elm
Rhodes Jas B (Rosalee) 1 (Pittman Serv Sta) r 401 N William
Rhodes Keystel R clk r 406 S Center
Rhodes Lemuel © (Mamie L) 1 lab A T Griffin Mfg Co h 415 Scott
Rhodes Louis O (Laura) 1 chf of detectives City Police Dept h 109 N Slocumb
Rhodes Margt r 109 N Slocumb
Rhodes Theo © (Mattie) 2 logger h 409 E Elm
Rhodes W Chas (Fannie) 2 barber Ward's Barber Shop No 2 h 406 S Center
Rhoe Jos H © (Mamie) 1 porter The Bk of Wayne r 516 Creech
Rich Annie L waitress Caro Cafe r 214 E Chestnut
Rich Chauncey © 1 hlpr A T Griffin Mfg Co h 615 N George
Rich Fredk © r 615 N George
Rich Lillian © r 712 N James
Rich Pattie © r 822 N Center
Rich Peter © (Priscilla) firemn Goldwayne Lndry & Dry Clnrs h 820 N Center
Rich Ralph © (Nellie) 2 lab Atlas Plywood Corp h 822 N Center
Richardson Burnell © 2 lndrs h 217 E Vine
Richardson Chas E farmer h 211 N James
Richardson Clyde h 417 E Walnut
Richardson Drug Co (L W Richardson, J T Vinson) 100 S Center
Richardson Emmett F (Nellie) 4 carp h 208 E Ash
Richardson Jos © (Mary) 3 lab h 703 W Elm
Richardson Lizzie © lndrs h W Shaw RD 2
Richardson Lucille winder Borden Mfg Co r 208 E Ash
Richardson Luther W (Richardson Drug Co) r 413 E Walnut
Richardson Mamie A r 211 N James
Richardson Nannie E sch tchr r 211 N James
Richardson Odell S © 1 tchr WPA r 604 E Spruce
Richardson Saml © (Annie) 4 lab r 925 N John
Richardson Saml © lab Borden Brick & Tile Co r 604 W Pine
Richardson Sebastian S (Sumpter L) electn Dortch Elec h 315 E Walnut apt A-6
Richburg Katie © r 405 N Center
Ricks Jesse © presser Gboro Dry Clnrs Lndry & Hatters h 421 S James
Rieson Saunders (Anna) 1 trav slsmn r 302 S Center
Riggs A Cleab (Ollie) 1 trk dr Goldwayne Lndry & Dry Clnrs h 621 S Slocumb
Riggs Jas S (Linda) mech Matthews Mtr Sls r 621 S Slocumb
Riggs L Aubrey auctioneer r 609 Devereaux
Riggs Mart (Carrie) 1 wtchmn Atlas Plywood Corp h 609 Devereaux
Riggs Richd E emp Wayne Agrl Wks Inc r 621 S Slocumb
Riggs Roy E (Bela) 1 emp Kemp Specialty Furn Co h 500 E Elm
Riggsbee Arlena J © tchr Dillard High Sch r 209 W Elm
Riley J V (Hattie M) 1 Ⓗ tobacconist h 1109 Evergreen av

Rivenbach Chas W (Addie) emp M E Robinson Inc r 410 N George
Rivenbark Hallie r 410 Murray
Rivenbark K Frances (wid R V) 1 (Virginia Inn) h 101 N Virginia
Rivenbark R V slsmn Charles Stores Co Inc r 101 N Virginia
Roark Ethel tchr Gboro High Sch r 205 W Ash
Robbins Henry © (Roberta) 2 lab Dewey Bros h 402 School
Robbins Mary Mrs 3 r 214 S John
Robbins Mary E r 214 S John
Robbins Thelma L opr Eliz Hayes Beauty Salon r 214 S John
Roberson Oliver © lab Neuse River Lbr Co r 910 S George
Roberts Alex A (Janie B) 1 trk dr Thompson-Wooten Oil Co Inc h 408 N James
Roberts Carrie Mrs (The Vogue Beauty Shoppe) res Dudley N C
ROBERTS EUG L (Margt E) 2 (Goldsboro Herald) h 402 W Oak—Tel 312-W
Roberts Geo E (Cassie) solr Gboro Dry Clnrs Lndry & Hatters h 311 N James
Roberts J Henry (Erma) 4 logger h 911 S Slocumb
Roberts J Wm (Dollie) carp h 906 4th
Roberts John © lab Atlas Plywood Corp r 402 Peterson
ROBERTS JOHN M (Mary F) 2 Mgr Southern Bell Telephone & Telegraph Co, h 307 N James apt 1—Tel 9082
Roberts Jos © (Hastie) Ⓗ lab h 110 Day
Roberts Lavinia © r 812 Poplar
Roberts Lee B (Alice) pres Wayne Ice & Coal Co Inc r 205 W Vine
Roberts Leon © hlpr O P Littleton r 500 School
Roberts Ludlow B trk dr Thompson-Wooten Oil Co Inc r 208 W Mulberry
Roberts Mack © lab Atlas Plywood Corp h 513 (402) Dail
Roberts Maggie © 2 lndrs h 513 S Herman
Roberts Maggie J (wid J H) r 911 S Slocumb
Roberts Mark clk The Great A & P Tea Co r 116 N Slocumb
Roberts Mattie © 2 Ⓗ lndrs h 500 School
Roberts Mildred ofc sec K C Royall and notary r 119 N Leslie
Roberts Norman © (Mabel L) 1 lab Weil's Fertilizer Wks r 1504 N Center
Roberts Paul © lab r 509 Hickory
Roberts Viola T (wid J W) h 119 N Leslie
Roberts Zeno © lab r 110 Day
Robertson Archie K (Janie C) 2 Ⓗ h 1201 E Walnut
Robertson Arline student r 1201 E Walnut
Robertson Giles L (Nita I) solr Gboro Dry Clnrs Lndry & Hatters h 1107 N George
Robertson Nan J student r 1201 E Walnut
Robertson Nita I (Mrs G L) sten W P Rose r 1107 N George
Robinson Herman © (Sallie) lab A T Griffin Mfg Co r 207 W Beech
Robinson Hosea © (Miranda) Ⓗ plstr R G Shipp h 813 E Elm
Robinson John © (Bertha) lab Borden Brick & Tile Co h 318 Olivia la
Robinson Jos E Mrs r Hotel Goldsboro
Robinson M E Inc M E Robinson pres Guion Lee sec box shook mfrs W Elm nr Parker
Robinson M Emmet pres M E Robinson Inc r 300 S William
Robinson M M Rev pastor Second Baptist Ch res Belfast N C
Robinson Margt waitress Miss Coley's Dining Room r 311 S John
Robinson Netta C sec St Paul Methodist Ch r 201 S William
Robinson Paul © lab Borden Brick & Tile Co r 318 Olivia la
Robinson Susan K (wid M E) Ⓗ h 300 S William
Robinson Thos R r 1415 E Walnut
Robinson Thos R Jr (Betty B) 2 Ⓗ (Robinson's Drug Store) h 1415 E Walnut
Robinson's Drug Store (T R Robinson Jr) 145 S Center
Rochelle Nancy A (wid J L) h 506 Daisy
Rochelle Ruth nurse The Gboro Hosp r same

Rodgers & Co Inc F L Simmons mgr cotton brokers 227 E Walnut
Roe Wm © (Roxie) 2 lab h 931 N Center
Rogers David J (Wrenner) 3 presser Goldwayne Lndry & Dry Clnrs h 502 E Ash
Rogers E W © (Emma) (Little Washington Hotel) h 604 W Pine
Rogers Geo R bkpr Belk-Tyler Co h 101 S Virginia
Rogers Heath (Clemmie) 1 emp Atlas-Plywood Corp h 309 E Holly
Rogers J Robt (Ruby) 4 slsmn Cogdell Furn Co h 113 S Virginia
Rogers Jewel waitress Hotel Gboro r 109 E Chestnut
Rogers Julian C (Fannie) 2 mgr S H Kress & Co h 409 W Mulberry
Rogers Jos I © (Mabel) 2 lab Sou Cotton Oil Co h 115 Owen
Rogers Katie B (wid G R) r 101 S Virginia
Rogers Smithey Mrs 2 spinner Borden Mfg Co h 700 Atlantic av
Rogers Zack © (Katie B) 4 Ⓗ firemn Kemp Specialty Furn Co h 105 W Elm
Rollins Clayton (Nancy) Ⓗ (Rollins Gro) h 913 E Elm
Rollins Clifton W (Vida) 2 ship clk Atlas Plywood Corp h 606 S Slocumb
Rollins Grocery (Clayton Rollins) 909 E Elm
Rollins J Marvin (Roxie) 1 gro 918 E Elm h 911 same
Rollins Jos (Emma) h 1700 N William
Romanus Geo sec Hub Dept Store Inc r 107 E Walnut
Roper Lula chf opr Sou Bell Tel Co r 214 E Mulberry apt 1
Roscower Arth (Rebecca) Ⓗ h 217 N William
Rose Addie © r 215 W Pine
Rose Albert L stock mn F W Woolworth Co r 1402 E Walnut
Rose Amanda (wid W T) (Whispering Cedars Rest Home) r 1113 E Mulberry
Rose B Frank (Hazel S) (Rose's Fish Mkt) r RD 3
Rose Christine r 311 E Beech
Rose David J (Janet) 3 Ⓗ phys 611-16 Bk of Wayne Bldg h 1402 E Mulberry
Rose Delphia student r 311 E Beech
Rose Eula M cash Jefferson Std Life Ins Co r 305 W Walnut apt 9
Rose G Brantley r 722 N Herman
Rose Geo W (Nancy) 1 Ⓗ h 722 N Herman
Rose Hazel slswn Charles Stores Co Inc r 311 Beech
Rose Hazel S (Mrs B F) clk H Weil & Bros r RD 3
Rose Henry © jan Seymour Undertaking Co r 215 W Pine
Rose Jesse © (Mary) 1 lab h 733 Argo
Rose Jos O vehiclemn Ry Exp Agcy Inc r 1402 E Walnut
Rose Landis J (Julia) 1 trav slsmn h 212 N Herman
Rose Marcus L (Bessie) hlpr J F Hobbs r 213 N James
Rose Nathan © lab Gboro Iron & Metal Co 112 S Carolina
Rose Obie L (Jennie) mgr Mebane-Royall Co h 1402 E Walnut
Rose Paul F (Rosetta) 1 Ⓗ slsmn h 725 N Herman
Rose R Merle USMC r 1402 E Walnut
Rose Rachel r 1402 E Walnut
Rose Robt B r 311 N George
Rose Ruth A nurse r 311 N George
Rose Silas L (Bertha O) 4 Ⓗ h 311 E Beech
Rose Susan M r 1402 E Walnut
Rose Talitha r 311 E Beech
Rose W Albert (Lizzie) 3 mldr Dewey Bros h 704 S Slocumb
Rose W Dewey (Irene) 2 emp Goldsboro Milling Co h 418 N James
Rose W E hostler Sou Ry System
ROSE WM P (Jennie P) Ⓗ Building Material and Supplies, Coal 101 W Holly—Tel 33, h 311 N George—Tel 1023
Rose Wm P Jr r 311 N George
Rose's Fish Market (B F Rose) 324 S James

Rosenthal Eliz r 202 S James
Rosenthal Eliz (wid Jos) Ⓗ h 202 S James
Ross Floyd © (Lena) lab Atlas Plywood Corp h 122 W Pine
Ross Jack © (Susie) lab h 205 Atlantic av
Ross June © r 108 W Pine
Rothermel Chester A (Carrie E) 2 Ⓗ fdry mn Wayne Agrl Wks Inc h 102 Lionel
Rothermel Fredk M core mkr Wayne Agrl Wks Inc r 102 Lionel
Rothermel Sara student r 102 Lionel
Rountree Moses (Rosalind) 3 Ⓗ accnt h 1105 Park av A
Rouse Alex © (Georgia) 3 lab A T Griffin Mfg Co h 1712 Tuskegee
Rouse Bertie M Ⓗ sec John R Crawford Inc h 208 N Leslie
Rouse Carrie r 64 Plum
Rouse Donald C (Glennye) 2 constn supt T A Loving & Co h 1306 E Holly
Rouse Emma nurse 416 N John r same
Rouse Frank W (Hazel) (Paramount Dry Clnrs) r 214 E Ash
Rouse Jas © delmn G V Orton r 1712 Tuckegee
Rouse Jane © r 1712 Tuskegee
Rouse Jesse © (Lizzie) 3 lab h 503 Denmark
Rouse Jesse E © lab r 503 Denmark
Rouse Jos © cement fnshr h 510 Chapel
Rouse Jos H Rev © (Esther) h 810 Devereaux
Rouse Josie E (wid W J) r 208 N Leslie
Rouse Kirby © (Glennie) 1 Ⓗ emp Gboro Milling Co h 1707 Tuskegee
Rouse Lott R Rev © (Mary) h 223 E Vine
Rouse Mittie © gro 714 Parker h 701 same
Rouse Nathan © lab Gboro Iron & Metal Co r 106 Atlantic av
Rouse Oliver © (Annie) lab h 1706 N John
ROUSE R N & CO (R N Rouse) Building Contractors 507-09 Borden Bldg—Tel 1097 (See card BD)
ROUSE R NORMAN (Mattie C) 2 Ⓗ (R N Rouse & Co) h 1201 E Holly—Tel 1222
Rouse R Preston (Effie) 1 logger r 418 Wilson av
Rouse Ralph r 208 N Leslie
Rouse Robt © (Helen) 1 lab h 106 Atlantic av
Rouse Robt © lab Wayne Agrl Wks Inc h 402 Denmark
Rouse Sue © cook r 414 S George
Rouse Susie M Mrs 2 r 305 N Slocumb
Rouse Viola © dom 503 N Herman
Rowe Edison T (Julia) h 1634 N William
Rowe Ellen © r 301 Olivia la
Rowe Geo E (Leona) 5 mech h 417 Wilson av
Rowe Geo E Jr r 417 Wilson av
Rowe Lossie M © 1 dom r 307 S Carolina
Rowe Ruby r 417 Wilson av
Rowe Wm M © (Cora) lab h 1107 Royall av
Rowles Wilson B emp State Hosp r same
Roy Sol © lab Atlas Plywood Corp r 209 Cemetery
Royal Leslie © (Mary) lab h 1210 N James
Royal Leslie W (Adeline) 3 barber h 731 N Herman
Royal Omie © 3 ironer Goldwayne Lndry & Dry Clnrs r 1007 Seaboard
Royal Thelma © r 1210 N James
Royal Wm © (Edith) carp h 1009 Seaboard
Royall Anna © 1 h 306 S George
Royall Edw baggage agt Union Sta r 302 N George
Royall Etta r 901 1st

ROYALL GEO C Ⓗ Pres Royall & Borden Furn Co, V-Pres A T Griffin Mfg Co, h 201 W Ash—Tel 601
Royall Grocery (T W Parker) 503 W Mulberry
Royall John O (Minnie) 2 emp Colonial Ice Co r 406 N George
Royall Jos L (Melia) Ⓗ agt Union Sta h 302 N George
Royall Kenneth C (Margt B) v-pres Farmers Cotton Storage & Warehousing Co Inc v-pres Wayne Bonded Whse lawyer 233 E Walnut r 201 W Ash
Royall Kenneth C Jr student r 201 W Ash
Royall Leah © r 306 S George
Royall Lenora © r 306 S George
Royall Margt student r 201 W Ash
Royall Mollie V (wid J O) Ⓗ h 201 N Carolina
Royall Percy © (Marie) 3 lab Borden Brick & Tile Co h 713 Olivia la
Royall Wm A (Eliz) 3 sec-treas Royall & Borden Furn Co h 212 N Virginia
Royall & Borden Furniture Co G C Royall pres W A Royall sec-treas 213-15 W Walnut
Royster E Marvin (Gertrude) agt Am Natl Ins Co r 100 S George
Rudolph Ella © lndrs r 608 N George
Rue Alex © (Julia) 1 h 626 Holt
Rue Alonzo © (Letha) 3 Ⓗ tech Gboro Dental Laboratory h 326 W Pine
Rue Jerry © student r 626 Holt
Rue Milton © (Marcella) lab Kemp Specialty Furn Co h rear 314 W Pine
Rue Rachel © student r 326 W Pine
Ruffin Jesse © (Effie) 2 cook Williams Cafe h 413 Canal
Ruffin Lodge No 6 K of P J H Hawley sec, meets Friday 8:00 p m 123 E Mulberry
Ruffin Margt r 416 N James
Ruffin W Ashby Jr (Carrie) 1 supvr h 106 Andrews av
Ruffin Wiley L (Cleo) 1 mech Handley Mtr Co h 416 N James
Rural Re-Settlement Administration E E Edgerton project eng 8 Edgerton Bldg Wayne Meadows project supvr 3 Edgerton Bldg
Russell Cyrus T (Lena) 1 car inspr ACLRR h 212 E Elm
Russell Leon Rev pastor Elm St Methodist Ch res Pikeville N C
Rutledge Claire H (wid E W) 2 ofc sec County Pub Welfare Dept r 213 E Elm
Ryder Noah F © tchr Dillard High Sch r 108 W Spruce

S TO FIND A NAME YOU MUST KNOW HOW TO SPELL IT

Sadler Libby Mrs sten The Gboro Hosp r 712 Simmons
St Andrews Episcopal Church © Rev J E Holder pastor 312 W Spruce
St James AME Zion Church © Rev H R Hawkins pastor 210 W Elm
St James Society Church © 907 Davis
St John's AME Church © Rev J A Mattison pastor 402 Charles
St Luke's Disciple Church © 415 Peterson
St Marks Disciple Church © Rev H D Davis pastor 711 W Pine
ST MARY'S CATHOLIC CHURCH, Rev Peter M Denges Pastor, 201 N William
ST MARY'S CATHOLIC SCHOOL, Sisters of the Immaculate Heart of Mary in charge, 205 N William
St Matthew's AME Zion Church 908 N John
St Paul M E Church South Rev O W Dowd pastor 200 S John
St Stephen's Baptist Church © 113 W Holly
St Stephens Episcopal Church Rev G S Gresham rector W Mulberry cor James
Salmon C Benton (Corrie) 2 pntr r 2100 N William
Salmon Cas (Eliza) 2 pntr h 2100 N William

Salmon Eliz r 2100 N William
Salmon Geo pntr r 2100 N William
Salmon Naomi r 2100 N William
Salmon Saml pntr r 2100 N William
Salvation Army The EEE Lamar capt 618 N William
Sammeth Belle I (wid M F) h 115 S Virginia
Sammeth Blanche A ofc sec Dickinson & Bland r 115 S Virginia
Sammeth Frank M hlpr L R Sammeth r 115 S Virginia
Sammeth Lewis R sheet metal wkr 115 S Virginia r same
Sampson Broady © lab A T Griffin Mfg Co r 407 S Virginia
Sampson Clarence © (Pearl) 2 sch tchr r 407 S Virginia
Sampson Earl © lab Weil's Fertilizer Works r 503 School
Sampson Jas W © h 900 S George
Sampson John A © (Cora) 4 exp 407 S Virginia h same
Sampson Ludie © r 900 S George
Sampson Naomi © student r 407 S Virginia
Sampson Nokonis © r 407 S Virginia
Sampson Thaddeus © lab Atlas Plywood Corp r 503 School
Sanborn E Tolbert (Genevieve) 2 mgr Atlas Plywood Corp h 203 S George
Sanders Annie M © cook r 215 W Pine
Sanders Arzella © cook r 421 S James
Sanders Belle smstrs r 119 W Elm
Sanders Dewey © (Letha) 3 carp r 408 Charles
Sanders Mary © dom r 1007 N James
Sanders Monzora © dom h 1007 N James
Sanders Robt © (Bertha) 1 lab h 213 Cemetery
Sanders Walter L T (Lillie) 1 pntr h 112 E Holly
Sanderson Ernest D (Gladys) 2 mldr Wayne Agrl Wks Inc h 1003 N Virginia
Sanderson Jas W asst br mgr The Great A & P Tea Co r 1400 E Walnut
Sandford Howard M (Sudie) 2 clk h 112 S Audulon av
Sandlin Henry H (Edith G) 1 pres Wayne Mtr Co h 1206 E Ash
Sanford Bettie (Mrs L H) (Hotel Gboro Cigar Stand) r 214 E Chestnut
Sanford Janet K student r 203 S George
Sanford Lee H (Bettie) firemn City Fire Dept h 214 E Chestnut
Sanitary Cafe (Mrs Berta Underwood) 217 N Center
Sanitary Market (Jarman Howell) meats 128 E Walnut
Sansbury Austin B (Doris C) supt County Sch Garage h 1214 Park av B
Sassar Josephine © h 110 W Pine
Sasser Arnold © (Annie) Ⓗ lab h 516 S Georgia av
Sasser Carl K (Rochelle) emp Wayne Agrl Wks Inc h 1001 N George
Sasser Donald M (Leona) (Sasser's Gro) h 203 E Vine
Sasser Edgar F (Annie) Ⓗ asst U S Postmstr h 505 W Ash
Sasser Edgar F Jr sub carrier USPO r 505 W Ash
Sasser Emma W © sch tchr r 439 E Elm
Sasser Geo R © (Chaney L) Ⓗ lab A T Griffin Mfg Co h 500 Persimmon
Sasser H LaFayette slsmn C J Carroll r 107 W Ash
Sasser Hattie © ironer Sam Lee r RD 4
Sasser Hayward © (Roberta) 3 lab Weil's Fertilizer Wks h 809 Seaboard
Sasser Henrietta © cook h 408 School
Sasser Herman L (Ruth) Ⓗ h 1916 N William
Sasser J Clifton receiving clk Montgomery Ward & Co r N George extd RD 2
Sasser J Hugh trk dr State Hwy Dept r RD 2
Sasser Leona (Mrs D M) slswn Charles Stores Co Inc r 203 E Vine
Sasser Leslie G (Sarah T) 1 Ⓗ mech A L Howell h 1914 N William
Sasser Lester L (Martha E) 1 tank wagon slsmn The Texas Co r 310 Murray

Sasser Margt cash Sou Ry System r 307 N James apt 3
Sasser Merle r 505 W Ash
Sasser Minnie (wid G D) 2 Ⓗ h 107 W Ash
Sasser Robt Y (Bede) 2 h 307 N James apt 3
Sasser Rochelle (Mrs C K) slswn F W Woolworth Co r 1001 N George
Sasser Ronald R (Hettie) 3 mldr Dewey Bros h 604 S Slocumb
Sasser Sallie L © sch tchr r 500 Persimmon
Sasser Temple M (Lettie) 4 hlpr Dewey Bros h 617 S Slocumb
Sasser Virginia I r 1916 N William
Sasser W Ransom (Nancy) fish 413-a E Elm h 307 E Beech
Sasser Wm © (Hattie) 9 lab Atlas Plywood Corp h 1208 N John
Sasser Wm tex wkr Borden Mfg Co Inc r 410 Woodrow av
Sasser's Grocery (D M Sasser) 413 E Spruce
Satchwell Jack L (Eliz D) teller Branch Banking & Trust Co h 213 S William
Satterfield Frances student r 210 N Carolina
Satterfield Julia (wid R B) smstrs Belk-Tyler Co r 210 N Carolina
Satterfield Mary C cash Gate City Life Ins Co r 210 N Carolina
Sauls Benj M (Patsy E) 1 ptrn mkr Dewey Bros h 512 E Elm
Sauls Robt N mach Dewey Bros r 512 E Elm
Sauls Wm © (Lola B) 1 lab Atlas Plywood Corp h 807 Greenleaf
Sauls Wyatt C (Eva) 4 Ⓗ mach Wayne Agrl Wks Inc h 917 E Elm
Saunders Geo © hlpr The Gboro Hosp r 427 Canal
Saunders Henry © r 508 W Holly
Savage Herbert M (Dora M) 7 Ⓗ (Wayne Garage) h 1205 Park av B
Savage Luther © (Roberta) lab Atlas Plywood Corp h 2 Hemlock
Savage Roland © (Blanche) lab Atlas Plywood Corp r 2 Hemlock
Scherar Cecilia Mrs r 402 S William
Schmidlapp Harold R serv mgr Matthews Mtr Sls r 1112 Evergreen av
School Street School © R C Christian prin 415 S Virginia
Schroeder Mildred slswn Charles Stores Co Inc r 506 Daisy
Schweikert Lucille T Mrs 1 sten Smith Hdw Co h 214 S John
Schwerin Chas W (Gboro Sign Co) r 409 W Walnut
SCOTT A FULTON (Eva P) 3 Ⓗ (Scott Motor Co) Member City Board of Aldermen, h 201 S Virginia—Tel 671
Scott Adam W Rev © (Bessie) 3 Ⓗ h 306 Brazil
Scott Allen F student r 201 S Virginia
Scott Arth © lab r 813 N John
Scott Chas G r 320 N John
Scott Della © r 813 N John
Scott Edwin © (Bertha) 1 r 306 Brazil
Scott Hattie T (wid Don) Ⓗ h 105 W Ash
Scott Henry E (Susie) Ⓗ h 106 E Oak
Scott Jos J Jr © (Valnolia S) emblamer Jas Guess h 604 E Spruce
Scott Margt nurse aide The Gboro Hosp r same
Scott Mildred bkpr Scott Mtr Co r 201 S Virginia
Scott Motor Co (A F Scott) autos 125-27 N Center
Scott Nero © (Julia) barber Jas Guess h 405 N Center
Scott Paul J (Gladys) br mgr The L B Price Mercantile Co r 403 N George
Scott Pauline © sch tchr r 306 Brazil
Scott Saml © (Julia M) 1 h 908 S George
Scott Saml © (Esther) lab Atlas Plywood Corp r 506 W Holly
Scott Sarah © h 417 Denmark
Scott Valnolia S © tchr Greenleaf Sch r 604 E Spruce
Scott W Ferrell sta mgr Thompson-Wooten Oil Co Inc r RD 1
Scranton Eliz r 410 N George

Scranton Frances student r 410 N George
Scranton Roxie r 410 N George
Seaberry Henry © (Audehia) pntr r 628 Orchard
Seaberry Nelson © (Ferdina) 2 carp h 607 School
Seaman Ira (Flora B) trk dr State Hwy Dept r 400 E Chestnut
Sears J Walter (Celeste) 2 Ⓗ supvr h 401 S Oleander av
Seashore Transportation Co W H Hiller Jr agt 104-06 S John
Seay Fannie © r 110 Marius
Seay Junius © (Sylvia) lab Jeffreys & Son r 110 Marius
Second Baptist Church Rev M M Robinson pastor 511 S Slocumb
SECURITY LIFE & TRUST CO, S E Sherrill Dist Mgr, All Forms of Life Insurance, Ordinary, Endowment, Juvenile and Life Income Policies, 713 Bank of Wayne Bldg
Selby Henry C drftsmn Rural Re-settlement Administration res Dudley N C
Sellers Wm draw hand Borden Mfg Co Inc r 908 Borden
Service Market © (Jos Frederick) meats 222 W Pine
Seventh-Day Adventist Church 143½ N Center
Sewell Geo (Ruth) 1 sweeper Borden Mfg Co Inc h N Virginia extd
Sewell John A (Lucile) 5 Ⓗ lbr marker Atlas Plywood Corp h 604 "A"
Sewell Thos (Louise) Ⓗ trk dr h 1908 N William
Sewell Wm T (Carletta) 1 carp h 306 Workman
Sewell Wm T (Louise) trk dr City Oil Co res Greenleaf N C
Seymore David r 719 Argo
Seymore Iola (wid M V) 2 h 719 Argo
Seymore Jas r 719 Argo
Seymore Mae B r 719 Argo
Seymore Thos waiter r 719 Argo
Seymour Betty (wid E C) r 416 N James
Seymour G Frank (Cleo) 1 supt Weil's Fertilizer Wks h 312 Brownrigg
Seymour I Thurman asst Seymour Undertaking Co r RD 2
Seymour Isaiah D (Mary L) (Seymour Undertaking Co) pres Gboro Burial Assn r RD 2
Seymour Jeneverette sten r 312 Brownrigg
Seymour Undertaking Co (I D Seymour) 107 W Chestnut
Seymour Wm A (Edna W) 2 v-pres Gboro Burial Assn funeral dir Seymour Undertaking Co h 1104 E Walnut
Shadden Emma © cook r 1009 N John
Shadding Alberta © cook r 514 Creech
Shadding Benj © (Rebecca) 5 trk dr h 613 S Herman
Shadding Patk © (Cherry) 9 lab h 514 Creech
Shank Edw © (Eola) 5 lab City Street Dept h 409 Charles
Shank Henry © delmn r 409 Charles
Shannon Bennett G clk Perkins Mtr Parts r 202 Lionel
Sharp John © r 810 Washington
Shaver Maynard A (Moseley I) 4 Ⓗ ins h 413 E Ash
Shaver United Service J R Norris mgr battery reprs 111 N Center
Shaw Cleve © (Virginia) 1 h 604 Poplar
Shaw Edna O © student r 508 Booker
Shaw Flora © Ⓗ cook h 508 Booker
Shaw Jacob © (Sarah) 4 h 811 Hugh
Shaw Rufus © chauf r 105 W Elm
Shealy Benj © (Mamie) 2 lab Wallbrook Tob Co Inc h 1113 Greenleaf
Shealy John © r 1113 Greenleaf
Shealy Mary © student r 1113 Greenleaf
Shealy Oscar © r 1113 Greenleaf
Sheffield Ada © h 405 Charles

Sheffield Chas © lab h 608 N George
Sheffield Danl waiter White Owl r 304 E Mulberry
Sheffield Irene © dom r 510 N John
Sheffield Jennie (wid C L) 1 (Grey Gables) h 304 E Mulberry
Sheffield Maria © dom h 510 N John
Sheffield Robt © (Mary) dr Colonial Ice Co h 708 N John
Sheffield Wm © lab Otlas Plywood Corp r 405 Charles
Shelby Thos A (Jamell) 1 (The Ladies Shoppe) h 416 N Virginia
Shelton DeWitt T (Florence) 1 service mn Montgomery Ward & Co r 313 N William
Shepard Grace r 511 S Slocumb
Shepard Mary © 4 dom h 641 W Holly
Shepard Wm H (Hazel) 1 plant mgr Thompson-Wooten Oil Co Inc h 209 N Carolina
Shepard Wm H Jr student r 209 N Carolina
Shepherd Thos © (Mary) 5 lab Atlas Plywood Corp h 408 Peterson
Sheppard Annie © cook r 507 Canal
Sheppard Essie L © maid r 509 W Pine
Sheppard H Lee Rev © r 101 Riway
Sheppard Jas © (Margt) jan Bk of Wayne Bldg h 419 Charles
Sheppard John © (Mamie) h 509 W Pine
Sheppard Lester © (Eva M) 3 lab Borden Brick & Tile Co h 702 Canal
Sheppard Maggie © r 330 Charles
Sheppard Theresa © h 413 S Carolina
Sheppard Wm © r 413 S Carolina
Sherad Curtis © (Hattie) 5 lab Atlas Plywood Corp h 201 DeBray
Sherad Jas © lab Borden Brick & Tile Co r 201 DeBray
Sherad Wm © delmn r 201 DeBray
Sherard Adell r 1200 E Ash
Sherard Amos M (Ruth) Ⓗ meats 103-05 N John h 1200 E Ash
Sherard Annie © h 821 Crawford
Sherard Burnette © r 805 Washington
Sherard Carrie (wid H C) r 730 N Herman
Sherard Clarence © lab Atlas Plywood Corp r 510 Canal
Sherard Florence © r 207 E Dewey
Sherard H Marvin (Pearl S) r 513 E Walnut
Sherard H Marvin Jr (Glennie) (Signal Radio Serv) h 513 E Walnut
Sherard Hazel © cook r 713 Canal
Sherard Isabella © 1 r 714 Potley
Sherard Jas © r 821 Crawford
Sherard Jas A (Sallie) Ⓗ bldg contr 1201 E Mulberry h same
Sherard Jesse © r 805 Washington
Sherard Julia E (wid D C) Ⓗ h 1014 E Walnut
Sherard Margt © student r 510 Canal
Sherard Matthew © (Nettie) 2 lab h 805 Washington
Sherard Paul © r 713 Canal
Sherard Rebecca L (wid W C) Ⓗ bdg 411 N John h same
Sherard Steph © (Mattie) 2 lab Atlas Plywood Corp h 510 Canal
Sherard Wilman E slsmn r 411 N John
Sherman Eliza (wid W S) smstrs h 312 McIntyre
Sherman Howard E 6 emp State Hwy Dept h 318 McIntyre
Sherman Leroy (Roxie M) 5 formn City Street Dept h 600 Daisy
Sherman Louis (Anne) 2 clo 106-08 E Walnut h 1207 E Mulberry
Sherman S Michl (Fannie) Ⓗ farmer h 319 N John
Sherrad Bossie © (Ruth) 1 lab Kemp Specialty Furn Co h 423 Canal
SHERRILL SAM E (Louise M) Dist Mgr Security Life & Trust Co, h 101 S Virginia
Sherrod Eug © (Lillie) lab h 512 W Spruce

Sherrod Mandy © h 812 N John
Shiloh Presbyterian Church © 111 W Elm
Shine Viola © dom r 413 Denmark
Shipp Roscoe G (Lillian K) genl contr 204 N Center h 206 Linwood av
Shivar Evins H (Pauline) (Wayne Hatchery) h 211 N Virginia
Sholar Elvin C delmn Holt's Cash Gro r 910 N William
Sholar G Dewey (Anna B) 2 bkpr County Bd of Education h 1104 N George
Sholar Geo E (Nancy) 2 tex wkr Borden Mfg Co Inc h 910 N William
Sholar Harmon C tex wkr Borden Mfg Co Inc r 913 N William
Sholar Lura D (wid L D) winder Borden Mfg Co Inc h 913 N William
Short Lillie (wid W A) r 815 Snow Hill
Short Mollie © Ⓗ h 622 Holt
Shrago A M & Sons (AM, H I and J P Shrago) whol dry gds 109-11 N John
Shrago Abr M Ⓗ (A M Shrago & Sons) h 117 N James
Shrago Dora ofc sec O N Lovelace and notary r 304 E Walnut
Shrago Harry I (Gertrude) 2 Ⓗ (A M Shrago & Sons) h 713 E Walnut
Shrago Jacob P (Ruth) Ⓗ (A M Shrago & Son) h 1100 E Mulberry
Shrago Mannah N (Esther) 1 h 315 E Walnut apt A-4
Shroyer Clara M (Mrs E A) lino opr Gboro Publ Co r 105 N Leslie
Shroyer Elmer A (Clara M) lino opr Gboro Publ Co h 105 N Leslie
Shumate Harry J (Pattie) 5 (Palace Funeral Home) sec-treas Edwards & Jernigan and Wayne Burial Assn h 105 N Slocumb
Siddell Jas © (Delia) 3 r 509 S John
Signal Radio Service (H M Sherard Jr) 223 N John
Silk Benj H (Tillie) 1 Ⓗ h 807 E Walnut
Sills Clarence E (Mary) 2 metal wkr Williams Sheet Metal Wks h 606 N William
Sills Gladys Mrs 2 emp Goldwayne Lndry & Dry Clnrs r 205 W Vine
Sills Harvey (Nora) 1 trk dr M E Robinson Inc h 909 S Slocumb
Sills Henry firemn M E Robinson Inc r 806 S Slocumb
Sills Mary r 806 S Slocumb
Sills Wm H (Ada) 3 wtchmn M E Robinson Inc h 806 S Slocumb
Simkins E Alonzo (Alice) Ⓗ lawyer h 107 N Georgia av
Simkins Francis E sta atndt Std Oil Co of N J r 107 N Georgia av
Simkins Robt I student r 107 N Georgia av
Simmons Benj © (Pauline) clnr Fordham Dry Clnrs r 215 Tarboro
Simmons Caroline © r 816 E Elm
Simmons Claude © (Minnie) 1 lab Atlas Plywood Corp h 1206 Slaughter
Simmons Cora L © r 401 Charles
Simmons Elmer L (Estelle) 3 Ⓗ formn Atlas Plywood Corp h 503 W Ash
Simmons David © lab h 409 Scott
Simmons Delia (wid Marion) r 1013 E Walnut
Simmons Esther © nurse 1103 N John r same
Simmons Forrest L (Lela) 4 mgr Rodgers & Co Inc h 206 N George
Simmons Frank © (Juanita) 1 carp h 825 E Elm
Simmons Frank P (Rachel) cash A&NCRR h 212 E Mulberry apt 2
Simmons Harold J (Flossie) formn Neuse River Lbr Co Inc r 309 Fussell
Simmons Hattie © lndrs r 421 E Spruce
Simmons Henry © (Cora) lab r 401 Charles
Simmons Henry A (Daisy) 2 Ⓗ h 1207 E Walnut
Simmons Hubert © r 507 Dail
Simmons Isaac © r 421 E Spruce
Simmons Jas © porter Thomas Ofc Sup Co r 313 Charles
Simmons Jesse E © (Esther) 1 Ⓗ lab h 1103 N John
Simmons Johnnie A © 5 h 416 Creech
Simmons Jos © (Mary) 3 lab Atlas Plywood Corp h 512 S John

Simmons Jos © hlpr White Way Lndry r 416 Creech
Simmons Julia © 6 h 713 W Elm
Simmons Leroy © del mn Smith Hdw Co r 307 S Carolina
Simmons Lillian © r 825 E Elm
Simmons Lillie M © 1 ironer Goldwayne Lndry & Dry Clnrs h 612 N Center
Simmons Mary J © 1 lndrs h 209 W Pine
Simmons Matilda © 2 h 421 E Spruce
Simmons Nathl © lab r 825 E Elm
Simmons Pearl © r 713 W Elm
Simmons Percy © (Carrie) 3 lab Borden Brick & Tile Co h 914 Isler
Simmons Richd © Ⓗ h 507 School
Simmons Robt E © barber 326 S James r 315 same
Simmons Waldo E (Florrie) 2 sta mgr Sinclair Refining Co h 1209 E Walnut
Simmons Wm E (Eliz) h 1111 E Walnut
Simmons Wm Ⓗ © repr Brown's Shoe Shop h 404 S Virginia
Simmons Wm L © del mn Gboro Drug Co Inc r 416 Creech
Sims Harriet © r 411 Canal
Sims Offie © (Lula) 1 lab City Water Wks h 417 Creech
SINCLAIR REFINING CO, L W Moore Agt, Plant 105 E Beech—Tel 344, Service Stations 100 W Ash—Tel 36, and 300 E Walnut—Tel 578
Sineath Farley R solr Sou Towel Sup Co r 718 E Walnut
Sineath Wm P (Mae) 2 mgr Goldwayne Lndry & Dry Clnrs mgr Sou Towel Sup Co Inc h 718 E Walnut
Singer Sewing Machine Co L C Blackburn mgr 127 E Walnut
Singleton Gertrude winder Borden Mfg Co Inc r 1641 N William
Singleton W Malcolm (Frances) 1 oiler Borden Mfg Co Inc h 707 N William
Slade McGuion (Mildred M) 1 emp Atlas Plywood Corp r N Carolina extd nr A
Slaughter Alice G sch tchr r 312 N Virginia
Slaughter Della D (wid John) Ⓗ h 213 N George
Slaughter Mary tchr Virginia Street Sch r 213 N George
Slaughter Virginia dep County Register of Deeds r 312 N Virginia
Slaughter Wm J (Alice) slsmn h 312 N Virginia
Slocumb Annie D (wid Junius) Ⓗ h 207 W Chestnut
Slocumb C Dewey (Lydia) 1 Ⓗ trav slsmn h 215 S John
Slocumb C Dewey Jr student r 215 S John
Slocumb Mary D Ⓗ r 700 E Walnut
Slocumb Mary W D (wid J C) Ⓗ h 612 E Walnut
Slocumb Rebecca H Ⓗ h 700 E Walnut
Slocumb Ruth W student r 215 S John
Smart Shop The (Fred McCade clo 111-13 E Walnut
Smith Ada © cook h rear 616 N Center
Smith Addie Ⓗ h 423 (333) Frank
Smith Addye A (wid W H) 3 Ⓗ h 307 W Mulberry
Smith Albert © lab r 626 Orchard
Smith Albert tex wkr Borden Mfg Co Inc r 607 Royall av
Smith Alberta © student r 623 Devereaux
Smith Alf J Rev (Mabelle) 1 pastor First Baptist Ch h 404 E Walnut
Smith Alice © r 227 W Pine
Smith Alice © dom h 323 Smith
Smith Alice E (wid J E) 1 bdg 220 S Center h same
Smith Allen A © gro 321 S George h same
Smith Amy © cook h 419 W Pine
Smith Ann © student r 405 W Pine
Smith Annie © maid h 916 N Center
Smith Arnold (Sadie) 1 clk Royall Gro r 313 S William

Smith Arnold W v-pres Handley Mtr Co r RD 3
SMITH B JACKSON (Benita G) 1 (Cream Top Dairy Co) h 310 S John—Tel 849-W
Smith Belia Mrs r 207 N Herman
Smith Benj O © r 1005 Devereaux
Smith Bessie S © (Apex Beauty Parlor) h 603 E Spruce
Smith Calvin © (Mary) Ⓗ hlpr Dewey Bros h 1921 N William
Smith Calvin © lab h 513 Griffin
Smith Carl L (Annie) 2 mtr patrolmn City Police Dept h 117 N Leslie
Smith Carrie © Ⓗ h 513 School
Smith Carrie L © r 405 W Pine
Smith Cecil C r 310 N Kornegay
Smith Chas © r 907 S Center
Smith Chas © (Gibbie) lab h 311 Charles
Smith Chas B lawyer 213 E Walnut r 303 E Vine
Smith Chas G (Lou D) Ⓗ accnt h 407 S William
Smith Chas R clk r 400 N Carolina
Smith Charlotte © 2 lndrs r 1010 S Slocumb
Smith Chester opr ACLRR res Pikeville N C
Smith Clarence © (Naomi) 2 lab Borden Mfg Co Inc h 421 Deans rd
Smith Claude © (Luvinia) 4 lab h 1005 Devereaux
Smith Clyde clk H Weil & Bros r 308 S John
Smith Cora © 2 cook r 320 Charles
Smith D Edgar (Willie) 2 h 1010 N George
Smith David J (Georgia M) 1 purch agt Natl Re-Settlement Admin r 113 N Georgia av
Smith Dewey O (Ella) 4 Ⓗ carp Wayne Agrl Wks Inc h 900 N Virginia
Smith Easter © r 325 W Elm
Smith Edgar B (Fleetwood) 1 ship clk Kemp Specialty Furn Co h 305 E Elm
Smith Edna E © maid r 211 S James
Smith Eliz r 902 E Mulberry
Smith Eliz r 404 E Walnut
Smith Eliz © 1 cook r 609 S Herman
Smith Eliz I r 309 S William
Smith Eliz W (wid R A) Ⓗ h 211 W Chestnut
Smith Eoline P student r 104 N George
Smith Ernest D (Myrtie) Ⓗ clo 119 E Walnut h 1100 E Ash
Smith Essie © r 1007 Seaboard
Smith Estelle © maid r 916 N Center
Smith Fannie © dom r 1921 N William
Smith Frank © lab h 5 Bizzell al
Smith Frank D Rev © (Mary) 2 h 805 Seaboard
Smith Frank D (Mollie L) formn Atlas Plywood Corp h 509 W Ash
Smith Fredk © (Lula) 3 farmer h 1105 Olivia la
Smith Fredk G (Dollie L) agt Pilot Life Ins Co h 902 E Mulberry
SMITH GRAVES J (Annie E) Ⓗ Pres Builders Supplies Co, Pres Goldsboro Building & Loan Assn, Pres Smith Hardware Co, V-Pres Wayne Agricultural Works Inc, Sec Farmer's Cotton Storage & Warehousing Co Inc, Sec Wayne Bonded Warehouse, h 210 S William—Tel 1094
Smith Guelda F slswn Ellis Dept Store r 112 S Oleander av
SMITH HARDWARE CO, Graves J Smith Pres, Ben R Lewis V-Pres, Robt E Stevens Sec-Treas, 118-20 W Walnut—Tels 90, 590 (See top lines)
Smith Harvey slsmn Efird's Dept Store r 307 W Mulberry
Smith Hattie © dom h 1006 S Slocumb
Smith Hattie B © 2 cook r 312 Williams ct
Smith Hattie P (wid W C) 1 h 400 N Carolina

Smith Hazel © r 417 Canal
Smith Hearsel trk dr State Hwy Dept r 808 Snow Hill
Smith Helen r 404 E Walnut
Smith Helen © cook r 122 W Elm
Smith Helen © cook r 412 Griffin
Smith Henry © (Mamie) mattress mkr h 923 N John
Smith Henry J (Sarah) Ⓗ h 815 Snow Hill
Smith Herbert H sawyer Clinton Lbr Co r 409 W Walnut
Smith Herman © lab Atlas Plywood Corp r 506 S John
Smith Hettie © 4 lndrs h 108 Atlantic av
Smith Horace E (Elma) 3 firemn City Fire Dept h 402 N Carolina
Smith Ilyne © r 419 W Pine
Smith Ina V (wid J E) h 710 Simmons
Smith Isom © (Florence) lab r 108 Atlantic av
Smith J Andrew (Hazel H) 1 Ⓗ whol gro 113 N Center h 113 N Leslie
Smith J Emmett r Carolina Hotel
Smith J H Burtus (Nannie) 1 Ⓗ farmer h 808 Snow Hill
Smith Jacob © (Bertha) 1 car clnr A&NCRR h 417 Canal
Smith Jas © 3 r 211 S James
Smith Jas asst mgr The Great A&P Tea Co r 902 E Mulberry
Smith Jas © lab r 1005 Devereaux
Smith Jas © lab r 309 Smith
Smith Jas pntr r 220 S Center
Smith Jas F © student r 311 Charles
Smith Jas H (Evelyn) agt Met Life Ins Co r 105 N Leslie
Smith Jas I atndt Kelly Serv Sta r 904 E Mulberry
Smith Jas N (Annie B) 1 lawyer 1 Edgerton Bldg r 207 N Slocumb
Smith Jasper © lab Atlas Plywood Corp h 609 S Herman
Smith Jesse © (Lillie) 7 Ⓗ fish 615 Slaughter h same
Smith Jesse © trkr Sou Ry System
Smith John © (Daisy) 4 lab h 925 N John
Smith John © (Sylvia) 1 lab h 311 Smith
Smith John © student r 805 Seaboard
Smith John C slsmn r 405 N William
Smith John H student r 808 Snow Hill
Smith John L © (Ruth) 1 lab h 712 Waters
Smith John P (Frances B) 4 Ⓗ h 706 W Park ct dr
Smith John W (Vertie) 3 Ⓗ trav slsmn h 411 W Mulberry
Smith Julia © cook r 405 W Pine
Smith Katie tchr William Street Sch r 513 E Walnut
Smith Katie N r 302 S John
Smith Lena © 1 lndrs r 209 W Pine
Smith Leslie © (Florence) 4 firemn Hotel Gboro h 714 N James
Smith Leslie © hlpr Gboro Dry Clnrs Lndry & Hatters r 405 W Pine
Smith Leslie © lab r 1406 N Center
Smith Leslie © (Minnie) 1 lab h 312 S George
Smith Leslie © lab r 618 E Spruce
Smith Leslie © trk dr r rear 616 N Center
Smith Lewis © (Emma) 1 lab h 501 S Herman
Smith Lloyd clk Handy Andy r 411 (102) S Audubon av
Smith Louise © maid r 916 N Center
Smith Lucille © r 805 Crawford
Smith Lula B © r 413 S James
Smith Maggie © r 601 S Herman
Smith Maggie © dom r 117 Day

Smith Margt © student r 109 W Pine
Smith Marian © r 805 Seaboard
Smith Martha L (wid D E) Ⓗ h 308 S John
Smith Mary © cook h 1406 N Center
Smith Mary © hlpr The Gboro Hosp r 506 Denmark
Smith Mary E © student r rear 616 N Center
Smith Mary F © lndrs r 110 W Pine
Smith Mary J © cook r 1406 N Center
Smith Mary S © 2 lndrs r 828 N Center
Smith Mattie © h 601 S Herman
Smith Missouri r 710 Simmons
Smith Nancy © h 309 Smith
Smith Nannie (Mrs J H B) gro 804 Snow Hill r 808 same
Smith Naomi L © sch tchr r 1921 N William
Smith Nathan © (Fannie) jan Paramount Theatre h 812 E Elm
Smith Norborne G (Alice) 1 accnt 503 Borden Bldg h 104 N George
Smith Ollie © (Lula) 2 mech h 1209 N John
Smith Ora © maid r 505 W Pine
Smith Paul © (Nathalie) 4 lab Atlas Plywood Corp h 201 Amazon
Smith Paul trk dr State Hwy Dept res Mt Olive N C
Smith Pauline © r 513 School
Smith Pearl © maid r 916 N Center
Smith Penina clk Stith Lunch Room r 210 E Mulberry
Smith R J clk T H Stanton r 109 N Virginia
Smith R Jackson (Josephine B) 3 Ⓗ clk H Weil & Bros h 800 Park av
Smith Ray Mrs slswn H Weil & Bros res Pikeville N C
Smith Richmond H clk Andrews Drug Co r 307 W Mulberry
Smith Robt © (Bertha) restr 321 S James r 100 W Elm
Smith Robt C r 220 S Center
Smith Ronald J (Lois R) 2 (Oak Hts Lunch Room) h 804 N Virginia
Smith Roscoe © (Essie) lab Wayne Agrl Wks Inc h 818 Church
Smith Ruth student r 113 N Leslie
Smith Saml C © tchr Dillard High Sch r 311 S Virginia
Smith Sara r 115 N Leslie
Smith Squire © (Ruth) 1 lab Borden Brick & Tile Co h 715 Olivia la
Smith Stevenson © (Magazine) lab h 816 S George
Smith Susie (wid J R) r 312 E Holly
Smith Thel E (Mary L) pharm Robinson's Drug Store h 315 E Walnut apt B-8
Smith Thos © (Hattie) 2 lab Sou Cotton Oil Co h 506 S John
Smith Thos © (Bessie) 3 lab Atlas Plywood Corp h 411 Scott
Smith Tobe © (Maggie) 3 dr Colonial Ice Co h 709 W Elm
Smith W Hunter (Clyde) 1 mldr Wayne Agrl Wks Inc h 411 (102) S Audubon av
Smith Wayne F (Cath) 1 Ⓗ slsmn H Weil & Bros h 405 N William
Smith Wilbur B (Bessie) 1 h 115 N Leslie
Smith Wiley student r 309 S William
Smith Wiley A (Eliz) 2 Ⓗ h 801 E Beech
Smith Willard H clk Efird's Dept Store r 307 W Mulberry
Smith Wm © (Rachel) h 205 W Spruce
Smith Wm © (Addie) 3 lab h 207 Day
Smith Wm (Lottie) 4 mldr Wayne Agrl Wks Inc h 408 Daisy
Smith Wm © student r 1005 Devereaux
Smith Wm © wood 918 Seaboard r same
Smith Wm H r 302 S John
Smith Wm H (Mary) Ⓗ phys 910-12 Bk of Wayne Bldg h 309 S William
Smith Wm M (Sallie) 3 Ⓗ seeds 219 N John h 310 N Kornegay

Smith Wm R emp State Hwy Dept r 307 W Mulberry
Smith Winston © (Mabel R) porter Jenkin's Cash Gro r 609 S Herman
Smith Zeb © (Annie) lab Kemp Specialty Furn Co h 706 Orchard
Smoot Margt M Mrs r 209 S William
Smoot Margt V student r 209 S William
SMOOT MARVIN L (Elsie F) (Giddens Jewelry Store) h 315 E Walnut apt C-2—Tel 878-J
Sneed Wm © (Henrietta) 1 h 323 W Elm
Sneed Bertie M © waitress r 116 W Elm
Snipes John (Ethel) 1 trk dr r 109 N Virginia
Snipes Marion B clk Ry Exp Agcy Inc res Pinceton N C
Snipes Vineta (wid E T) Ⓗ h 420 Fussell
Snuggs Alberta (wid R A) 1 waitress r 515 N George
SNYDER A HOMER (Kathleen P) 1 (The Nash Printing Co) h 113 S Kornegay—Tel 141
Snyder Frank © (Leila) lab Atlas Plywood Corp h 311 W Elm
Snyder Kathleen P (Mrs A H) bkpr The Nash Printing Co r 113 S Kornegay
Snypes Barber Shop (L I Snypes) 124 E Walnut
Snypes Luther I (Mamie C) 1 (Snypes Barber Shop) h 402 N Leslie
Snypes Mamie C (Mrs L I) slswn Belk-Tyler Co r 402 N Leslie
Snypes Thos W student r 402 N Leslie
Solomon Walter (Mary) trk dr Colonial Ice Co r 319 N John
Soon Robt H © lab r 115 Owen
SOPIGOTI LOUIS (Helen) Mgr Monticello Cafe, r 107 N Center—Tel 308
Sorrow John R (Annie) r 502 W Chestnut
SOUTHEASTERN EXPRESS CO, R E Spencer Agt, Union Station, N Carolina cor W Walnut—Tel 600
Southerland Albert r 1007 S Slocumb
Southerland Ashley D (Annie) 4 Ⓗ (Southerland Bros Bus Line) h 1007 S Slocumb
Southerland Benj W (Ruth) 2 trav repr Sou Cotton Oil Co h 108 S Leslie
Southerland Bros Bus Line (A D and N M) 104-06 S John
Southerland David r 704 E Ash
Southerland Hazel Ⓗ h 1001 N George
Southerland Henry R II slsmn H Weil & Bros r 200 W Chestnut
Southerland Jake (Azile) 1 carp R G Shipp h 1100 Snow Hill
Southerland Jas (Helen S) Ⓗ farmer h 209 N James
Southerland Jas M (Rachel C) Ⓗ dr Southerland Bros Bus Line h 1003 S Slocumb
Southerland Jas M Jr r 1003 S Slocumb
Southerland John h 105 N Oleander av
Southerland Leslie J (Emily) Ⓗ dr Southerland Bros Bus Line h 1118 Snow Hill
Southerland Marvin emp Kemp Specialty Furn Co r 1003 S Slocumb
Southerland Mary E (wid J W) Ⓗ r 704 E Ash
Southerland N Malcolm (Hannah) 1 Ⓗ (Southerland Bros Bus Line) h 1005 S Slocumb
SOUTHERN BELL TELEPHONE & TELEGRAPH CO, John M Roberts Mgr, 110 S John—Tel 9000
Southern Cotton Oil Co The C S Ragan dist mgr ofc and plant S John nr Cemetery
Southern Dixie Life Insurance Co Plato Collins Jr mgr 206 Professional Bldg
Southern Railway System J L Royall ticket agt Union Sta R M Farlow frt agt frt depot N James nr Beech
Southern Towel Supply Co Inc W P Sineath mgr 140 S Center
Spain Earl (Edna) 1 mech The Auto Shop r 1302 N George
Spain Garland L (Vennie) 4 h 203 E Holly
Spear J Edw (Annie C) Ⓗ h 215 N Virginia
Spear Kath (Mrs T H) collr Gboro Floral Co Inc r 215 N Virginia
Spear Maude nurse 716 E Ash r same

Spear Thos H (Kath) asst mgr Gboro Floral Co Inc r 215 N Virginia
Spearman Heyward © (Maggie) hlpr Jeffreys & Sons h 303 W Elm
Spears B Eliz sch tchr r 108 E Elm
Spears Leroy C 2 r 108 E Elm
Spears Robt L (Lucille) tailor 104 W Walnut h 108 E Elm
Speight Carrie court reporter r Hotel Goldsboro
Speight Frances © (Hill Gro Store) r 501 W Elm
Speight French © (Ethel) 3 lab h 211 S Georgia av
Speight Geo W Rev © (Frances) h 501 W Elm
Speight Jas © (Sidney) lab A T Griffin Mfg Co h 605 W Pine
Speight Jos © lab r 108 Atlantic av
Speight Sarah © lndrs h 319 Creech
Speight Wm © student r 605 W Pine
Spell Alberta © student r 426 W Pine
Spell Carrie © 1 h 314 Charles
Spell Chas H © (Nora) 3 Ⓗ (Pine Street Fish Mkt) h 426 W Pine
Spell Hurchel Mrs 1 r 417 Frank
Spell Pauline © student r 426 W Pine
Spence G Brogden student r 105 N Leslie
SPENCE J GEO (Sabra B) 1 Ⓗ City Clerk and Treasurer, h 105 N Leslie—Tel 647-J
Spence Olive sch tchr r 105 N Leslie
Spence Wm C (Big Brick Whse No 1) r RD 4
Spence Wilma r 1100 Evergreen av
Spence Zeno B (Mamie) 1 Ⓗ optometrist 101 E Walnut h 1100 Evergreen av
Spencer Fred © (Hattie) lab h W Shaw RD 2
Spencer Inez © maid Dr W H Bryant r 708 W Pine
Spencer John T © h 405 S James
Spencer Mary © r 1905 Temple
Spencer Robt B (Cora) 2 agt Jefferson Std Life Ins Co h 210 N Herman
SPENCER ROY E (Mabel McC) Agt Southeastern Express Co, r 409 W Mulberry
Spencer Theo © (Mary) 1 lab M E Robinson Inc h 109 W Elm
Spencer Wm © porter Malpass Gro r 407 Griffin
Spicer Clara Ⓗ tchr William Street Sch h 209 S Center
Spicer Emmet R student r 306 S William
Spicer Geo K formn M E Robinson Inc r 306 S William
Spicer Jas W clk Sou Cotton Oil Co Inc r 306 S William
Spicer John (Laura K) phys 211 S Center h 306 S William
Spicer John Jr student r 306 S William
Spicer Laura K (Mrs John) dir womens wk County WPA r 306 S William
SPICER WILLIAMS (Ruth G) Ⓗ Physician and Surgeon 812-13 Bank of Wayne Bldg —Tel 426, h 405 W Ash—Tel 350
Spicer William Jr student r 405 W Ash
Spivey Edw © hlpr r 1248 S Slocumb
Spruce Apartments 207 E Spruce
Spruill A Clifford 2 Ⓗ h 411 E Walnut
Spruill Calvin © lab r 824 N John
Spruill David © (Selina) 2 h 818 N John
Spruill Frank © lab r 812 N John
Spruill John © shoe shiner r 818 N John
Spruill Louise r 411 E Walnut
Spruill Marvin © (Leslie) lab Atlas Plywood Corp r 610 Slaughter
Spruill Odell © (Lucile) 2 trk dr V-C Chem Corp h 824 N John
Spruill Pauline cook r 818 N John
Spruill Rosa tchr Walnut Street Graded Sch r 411 E Walnut
Spruill Sarah r 411 E Walnut

Spruill Wm © (Vassie) lab h 822 E Elm
Spruill Wm H © (Josephine) 2 lab Wayne Agrl Wks Inc h 415 Creech
Stafford Arth E (Carrie) 2 Ⓗ slsmn h 203 S Slocumb
Stafford Arth W (Martha) 6 trk dr J A Vinson h 313 N Carolina
Stafford Carrie (Mrs A E) nurse 203 S Slocumb r same
Stafford Clinton W r 410 N John
Stafford Geneva r 721 N William
Stafford J Dewey (Dora) marble ctr McLamb Marble & Granite Wks res Dunn N C
Stafford Leonard stock mn F W Woolworth Co r 501 E Walnut
Stafford Luby (Rena) 4 hlpr h 721 N William
Stafford Paul emp Atlas Plywood Corp r 410 N John
Stallings Alf © (Janie) 4 h 807 Washington
Stallings J Wm Jr (Eliz D) 1 bkpr J M Edgerton h 108 Lionel
Stallings Lazarus K (Mattie M) trav slsmn Smith Hdw Co h 711 E Ash
Stallings Lazarus K Jr r 711 E Ash
Stallings Lola ofc sec P B Edmundson r 711 E Ash
Stallings Ruth E sten S F Ware & Co r 711 E Ash
Stallings W Kennon slsmn Smith Hdw Co r 711 E Ash
Stanback Adam © (Daisy) 2 lab h 107 Swan
STANDARD AUTOMOTIVE PARTS CO, (B B Montague) 232-34 N Center—Tel 253
Standard Oil Co of N J G R Edmundson agt bulk plant 927 S George serv stas 1527 E Ash 500 N George 201 N James 301 N John and 414 S John
Stanford Andrew © emp Goldwayne Lndry & Dry Clnrs r 701 W Oak
Stanford Fredk © lab Atlas Plywood Corp r 701 W Oak
Stanford John J lndrymn IOOF Home r same
Stanford Louella © 2 dom r 513 (402) Dail
Stanford Matthew © (Nannie) lab Atlas Plywood Corp r 426 Canal
Stanford Wm H © (Nancy) 4 farmer h 701 W Oak
STANLEY CARL E (M Belle) Ⓗ (Stanley's) h 107 N Virginia—Tel 24
Stanley Carl E Jr (Mandola) 2 ins agt r 107 N Virginia
Stanley Eliz sch tchr r 107 N Virginia
Stanley Esther r 308 S Center
STANLEY FRANCIS W (Nita) 2 (Stanley's) h 410 S William—Tel 342-J
Stanley Geo A r 403 S John
Stanley Jas © (Roberta) lab Atlas Plywood Corp r 513 (402) Dail
Stanley Jesse W (Ethel M) clk Opera Shoppe h 207 N Virginia
Stanley John A slsmn H Weil & Bros r 107 N Virginia
Stanley Kelly M © (Sarah) lab h 913 Peachtree
Stanley Lena (Mrs T A) nurse The Gboro Hosp r 305 W Walnut apt 6
Stanley Mary F (wid J W) r 107 N Virginia
Stanley Mildred sch tchr r 107 N Virginia
Stanley Ruth sten County WPA r 308 S Center
Stanley Sarah (wid W K) r 306 W Mulberry
Stanley Turner A (Lena) bkpr T A Loving & Co h 305 W Walnut apt 6
STANLEY'S (Carl E and Francis W Stanley) funeral Directors, Ambulance Service --208 E Walnut—Tel 49 (See supplement cover and adv)
STANSBURY WALTER A (Geraldine) Mgr Hotel Goldsboro, r same—Tel 1200
Stanson Virginia © r 910 Church
Stanton Thos H (Emma) Ⓗ auto accessories 106 N John h 109 N Virginia
Stapleton Chas L (Ada) h 1101 E Walnut
Stapleton Chas L Jr dir Wayne Memorial Community Bldg r 1101 E Walnut
Staps Max (Gertrude) 1 blksmith 112 E Ash r 407 Park av
Stark John T © (Nettie) Ⓗ blksmth 1233 S Slocumb h 1248 same
Starke Arth L © lab Kemp Specialty Furn Co h 416 Wayne av
Starke Earl © (Lila) 1 lab Kemp Specialty Furn Co r 416 Wayne av

Starke Henry C © (Willette) mgr Winston Mut Life Ins Co h 514 Wayne av
Starke Thos © (Ona L) 1 bell mn Terminal Hotel r 409 Canal
Starling Ida M student r 207 Lionel
Starling Lattis B section formn State Hwy Dept res Mt Olive N C
Starling Lela M (wid W P) 2 Ⓗ h 207 Lionel
Starling Louise slswn J C Penney Co Inc r 207 Lionel
Starling Polly (wid J R) r 105 Andrews av
Starr Geo E sta atndt W A Denmark r 406 W Ash
Starr Hilda M (Mrs S A) sec-treas Gboro Floral Co Inc r 406 W Ash
Starr Steph A (Hilda) Ⓗ pres Gboro Floral Co Inc supt City Cemeteries h 406 W Ash
Starr Steph A Jr slsmn Firestone Auto Sup & Serv Stores r 406 W Ash
Startt Howard formn Kemp Specialty Furn Co r 400 S John
Staten Wm © (Ethel S) bell mn Hotel Gboro r 908 S Slocumb
Statesville Flour Mills Co Julian West Mgr W Vine cor James
Staton Aaron © lab Borden Brick & Tile Co h 805 W Pine
Staton Leander © (Little Washington Shoe Shine Parlor) r 805 W Pine
Staton Nathl © chauf r 805 W Pine
Steadham Wm mgr Hotel Gboro Tavern r Hotel Goldsboro
Steadman Wm © (Carrie) 1 lab A T Griffin Mfg Co h 1009 Devereaux
Steagall Lola C Mrs 1 ofc sec Dr G C Dale r 605 W Chestnut
Steele Edwina r 112 S Oleander av
Stephenson Christine cash Caro Theatre r 108 N Virginia
Stephenson Jos D (Esther) patrolmn City Police Dept h 108 N Virginia
Stephenson Leo tobacconist r 108 N Virginia
Stephenson Maggie © 1 sch tchr h 215 Wayne av
Stephenson Margt C cash S H Kress & Co r 108 N Virginia
Stevens Amy J r Hotel Goldsboro
Stevens Annie D bkpr The Bank of Wayne r 213 N Virginia
Stevens Bertha © dom r 521 Phelps
Stevens Clarence logger r 112 S John
Stevens Dora © h 604 S Herman
Stevens Edw © (Ada) 1 lab Atlas Plywood Corp h 602 Griffin
Stevens Etta M © r 517 S Georgia av
Stevens Genie r 213 N Virginia
Stevens H Blair (Ruth M) bk examiner h 315 E Walnut apt A-2
Stevens Homer © (Etta V) 3 hlpr Ry Exp Agcy Inc h 420 School
Stevens Howard T emp Wayne Agrl Wks Inc r 415 S John
Stevens Isaiah © lab r 423 S James
Stevens J Homer © student r 420 School
Stevens John © (Louise) lab Barnes-Harrell & Rawlings Co Inc r 120 Brazil
Stevens Jos © Beatrice) lab Kemp Specialty Furn Co h 623 Orchard
STEVENS ROBT E (Bessie C) Ⓗ Sec-Treas Smith Hardware Co, Treas Builders Supplies Co, h 108 N Oleander av—Tel 566-W
STEVENS RUFUS H (Cora H) Ⓗ V-Pres Hood System Industrial Bank, h 112 N Carolina—Tel 216-W
Stevens Tommie slswn H Weil & Bros r RD 1
Stevens Virginia © h 413 S Slocumb
Stevens W Hardy © porter Union Bus Sta r 420 School
Stevens Wilbert © lab h 521 Phelps
Stevens Wm © h 308 Hogans al
Stevenson Clarence © r 215 S Georgia av
Stevenson Esther F (Mrs R M) tchr Gboro High Sch r 209 S Center
Stevenson Frank © (Nora) 2 h 215 S Georgia av
Stevenson Geo W (Alice) 3 carp r 725 N William
Stevenson Jos (Pearl) 1 r 314 E Walnut

Stevenson Robt M (Esther F) 1 slsmn H Weil & Bros r 209 S Center
Stewart Borden © cook Pauline Blackmon r 313 S James
Stewart Margt © dom r 329 Charles
Stith Dalton (Mabel) 3 Ⓗ tank wagon slsmn Federal Oil Co h 810 E Mulberry
Stith Lunch Room (T R Stith) 118 E Mulberry
Stith Minnie L student r 210 E Mulberry
Stith Thos student r 210 E Mulberry
Stith Timothy R (Crissie) 1 (Stith Lunch Room) h 210 E Mulberry
Stitt Alicia W © tchr School Street Sch r 422 School
Stitt Jas © (Alicia W) 2 Ⓗ del mn Jos Isaacs h 422 School
Stitt John W © butler r 820 Church
Stitt Mary © 3 lndrs h 820 Church
Stitt Mattie M © cook r 820 Church
Stockhouse Addie © h 415 Denmark
Stokes Chas © (Leona) 5 h 809 Hugh
Stokes Jessie © r 431 W Elm
Stokes Lee © (Ida) 4 lab Sou Ry System h 1202 N James
Stokes Maggie © lndrs h 431 W Elm
Stone Annie r 416 Woodrow av
Stone Geo R (Mary E) 4 plmbr h 416 Woodrow av
Stone Geo R Jr r 416 Woodrow av
Stone Wm F (Ella) emp State Hosp r same
Street Duke © (Lou) 1 h 307 Hogans al
Streeter Wm B © (Sallie) 1 trk dr Carlton's Tob Grading Hse h 206 W Pine
Strickland Abram (Lonie) farmer h 1109 Norwood
Strickland Alvin r 207 S Georgia av
Strickland Chas R (Sarah) Ⓗ farmer h 1201 Snow Hill
Strickland Chellie winder Borden Mfg Co Inc r 314 McIntyre
Strickland David (Canarie) 4 emp Kemp Specialty Furn Co r 1010 N George
Strickland David W r 1643 N William
Strickland Dorsey (Myrtle) 4 h 610 N William
Strickland Dorsey (Winnie) Ⓗ mech h 310 E Holly
Strickland Eloise slswn F W Woolworth Co r 207 S Georgia av
Strickland Evander (Louisa) 4 mech Matthews Mtr Sls h 823 Snow Hill
Strickland Flora (Mrs J A) spinner Borden Mfg Co Inc r 408 Daisy
Strickland G Norwood (Minnie) 3 h 924 4th
Strickland Geo T agt in charge Life Ins Co of Va r 315 E Walnut
Strickland Geo W 5 emp City Airport h 1643 N William
Strickland Gertrude r 1017 Snow Hill
Strickland Henry (Etta) r 422 Woodrow av
Strickland Herbert (Lillie) emp WPA r 406 "A"
Strickland J Allen (Flora) 2 tex wkr Borden Mfg Co Inc h 408 Daisy
Strickland John H USA r 207 S Georgia av
Strickland Lila M r 823 Snow Hill
Strickland Lillie G (wid M J) 3 r 717 Royall av
Strickland Louis L (M Blanche) 3 Ⓗ carp A T Griffin Mfg Co h 205 S Georgia av
Strickland Louise © cook r 421 S James
Strickland Luvenia (wid E M) r 117 S Herman
Strickland Maggie r 205 S Georgia av
Strickland Mary (wid B P) r 311 W Walnut
Strickland Roby (Alma) atndt Oak Drive Serv Sta r 306 N Leslie
Strickland Roland emp CCC Camp r 1643 N William
Strickland Rosa Mrs 2 winder Borden Mfg Co Inc r 700 Atlantic av
Strickland Saml D (Georgia) 1 Ⓗ solr Gboro Dry Clnrs, Lndry & Hatters Inc h 302 Daisy

Strickland Thos E (Nettie) 5 wtchmn Union Sta h 207 S Georgia av
Strickland Thos R (Bettie) 1 carp h 1100 Norwood
Strickland Velma winder Borden Mfg Co Inc h 314 McIntyre
Strickland W G Jr budget mgr Langston Tire Co r 305 W Ash
Strickland Wm S (Annie) 6 hlpr City Street Dept h 708 Bryant
Strickland Woodrow hlpr r 314 McIntyre
Stringfield Richd © lab Atlas Plywood Corp r 410 Miller
Strong Beulah © 4 h 707 Devereaux
Strosnider Chas F (Anna) 1 Ⓗ phys 111 Chestnut h 127 S John
Stroud Chas R usher Caro Theatre r 605 Devereaux
Stroud Christopher C (Mollie) 2 mldr Wayne Agrl Wks Inc h 605 Devereaux
Stroud Helen (Mrs Jake) opr Sou Bell Tel Co r 214 E Elm
Stroud Herman electn Live Wire Elec Co r 415 S John
Stroud Jake (Helen) projectionist Caro Theatre r 214 E Elm
Stroud John (Jency) emp Borden Mfg Co Inc r 908 Black
Stroud Milton © (Georgia) porter H Weil & Bros h 728 Canal
Stuckey Fredk W (Net) carp r 207 E Vine
Stuckey Harvey L (Ruby) 1 presser Paramount Dry Clnrs r 207 E Vine
Stuckey Hubert (Bertha) 1 emp Singer Sewing Mach Co r 307 Grantham
Stuckey W Clifton (Mattie M) 1 gro 504 School h 811 Simmons
Styron G Frank (Myrtle) 2 Ⓗ eng ACLRR h 1208 Evergreen av
Suggs Ninarine © (Beatrice) 1 farmer h 425 S Georgia av
Suggs Dugas © (Evelyn) 1 h 301 (704) S Leslie
Suggs Home Grocery (W C Suggs) 904 E Ash
Suggs Jas L © farmer r 1238 S Slocumb
Suggs John W © lab r 705 Waters
Suggs Leslie © (Leona) 3 farmer h 1238 S Slocumb
Suggs Magdalene © 3 dom r 701 Devereaux
Suggs Wm C (Lora) Ⓗ (Suggs Home Gro) h 706 E Ash
Sullivan Allison L (Edna) emp Gboro Milling Co h 307 N Center
Sullivan Ammie Z clk J L Sullivan r 826 Snow Hill
Sullivan Beulah Mrs 2 r 406 Daisy
Sullivan J Coy (Lola) del mn Edwards & Jernigan h 417 N Center
Sullivan J Frank (Viola) 1 Ⓗ h 600 "A"
Sullivan J Lloyd (Minnie) 4 Ⓗ gro 837 Snow Hill live stock 923 Fourth h 826 Snow Hill
Sullivan Jas bkpr J F Hobbs 217 N Center
Sullivan John K (Sarah) emp State Hosp r 306 Daisy
Sullivan Mary (wid R E) r 1201 Snow Hill
Sullivan N Irie (Nettie) 3 roping layer Borden Mfg Co Inc h 420 Atlantic av
Sullivan Pauline waitress Monticello Cafe r 212 E Vine
Sullivan Varon F (Cleo) 1 sta mgr Cities Service r 507 N James
Summerlin Alice (wid John) r 410 Wilson av
Summerlin Clarence (Anna) 4 tex wkr Borden Mfg Co Inc h 418 Woodrow av
Summerlin David C (Sallie) 5 mech C J Carroll h 208 S Slocumb
Summerlin Edw (Nettie) slsmn Singer Sewing Mach Co h 103 E Elm
Summerlin Eusebia r 1010 E Mulberry
Summerlin Frank S (Mary A) h 305 S Slocumb
Summerlin Jas © brklyr r 216 W Pine
Summerlin Jesse J Ⓗ farmer h 916 E Elm
Summerlin Lee R (Ella) 3 h 410 Wilson av
Summerlin Lemuel D (Lucy) 3 Ⓗ emp County WPA h 506 E Chestnut
Summerlin Lucile (Mrs W L Jr) checker White Way Lndry r 307 N Leslie
Summerlin Minnie bkpr Dillon Elec Serv Co r 309 E Vine
Summerlin Myrtle slswn F W Woolworth Co r 506 Daisy

Summerlin Ralph McK collr H L Moye r 309 E Vine
Summerlin Walter L (Linnie) Ⓗ h 309 E Vine
Summerlin Walter L Jr (Lucile) 3 asst mgr White Way Lndry h 307 N Leslie
Summers Benj © (Mary) lab h 1101 Royall av
Summers Leona M © r 1101 Royall av
Sunshine Barber Shop © (Jas Hadley) 319 S James
Sussman Aaron r 504 E Walnut
Sutherland Robt W (Gaynelle) 1 acct The Sou Cotton Oil Co h 315 E Walnut apt C-4
Sutton Benj © (Glennie) 5 lab L U Perkins h 301 Raynor
Sutton Chas © cement wkr W P Rose r 115 Brogden
Sutton Chas T (Eleana) 1 trkr r 404 N George
Sutton Edw © (Sutton Pressing Club) r 115 Brogden
Sutton Edw © lab h 401 Scott
SUTTON EDW D (Katie B) 1 (Carolina Hotel) h 1104 Atlantic av
Sutton Eleana (Mrs C T) slswn J C Penney Co Inc r 404 N George
Sutton Elijah © (Minnie) lab Sou Cotton Oil Co r 515 Eason
Sutton Erma © dom r 817 E Elm
Sutton Eunice opr Sou Bell Tel Co r 402 S William
Sutton Frances r Carolina Hotel
Sutton Frances student r 1104 Atlantic av
Sutton Hattie © h 115 Brogden
Sutton Herbert © (Mary) 1 lab Borden Brick & Tile Co h 115 W Holly
Sutton Howard B (Manolia) 2 slsmn h 1210 E Walnut
Sutton Jas © waiter r 209 W Pine
Sutton John © (Grace) 3 lab h 519 Olivia la
Sutton Josephine r 1104 Atlantic av
Sutton Kath r Carolina Hotel
Sutton Lilla © 4 Ⓗ h 824 8th
Sutton Louise r 1104 Atlantic av
Sutton Lula M © r 301 Raynor
Sutton Nolie © cook r 423 Canal
Sutton Olivia Mrs 1 slswn r 107 N George
Sutton Pearl © lndrs r 811 E Elm
Sutton Pressing Club © (Edw Sutton) 903 N John
Sutton R Hubert farm supt IOOF Home r same
Sutton Sanco © play ground dir WPA r 115 Brogden
Sutton Sylvester © 2 lab Borden Brick & Tile Co h 711 Devereaux
Sutton Tessie © 1 r 304 Hogans al
Sutton Vossie © trk dr Jeffreys & Sons r 209 W Pine
Sutton Wesley © r 115 Brogden
Swan Street AME Zion Church © 207 Swan
Swann John H (Cath C) adv promotion mn Gboro Publ Co r Hotel Goldsboro
Swanson Eula F (wid A J) r 408 S William
Sweetfield Narcissus © r 1000 N James
Swift Alex © (Lucy M) 7 lab h 702 Crawford
Swift Alex Jr © lab r 702 Crawford
Swift Jeanette © r 702 Crawford
Swift John W Jr (Rennett) 1 sec-treas Wallbrook Tob Co Inc h 720 E Walnut apt 1
Swift Junius © (Mary) 1 lab h 813 Hugh
Swindell Lindsey (Alma) 2 ins agt h 200 Lee
Swinson Ada © h 602 S Herman
Swinson Bettie beautician Gboro Beauty Shop 213 S Center
Swinson Clarence © r 1006 Seaboard
Swinson Edw D © lab Atlas Plywood Corp h 506 W Holly
Swinson Emmett © (Sudie) 5 Ⓗ lab h 702 E Elm

Swinson Emmett L ins agt r 112 N William
Swinson Eva M © student r 1006 Seaboard
Swinson Hannah © dom r 500 Creech
Swinson Harry L © (Hattie) 1 lab h 803 Olivia la
Swinson Jadie © (Josephine) 1 lab h 519 S Herman
Swinson Jesse © (Ary L) lab Atlas Plywood Corp r 313 Williams ct
Swinson Leona G (wid Wellington) (The Hat Shoppe) r 209 S John
Swinson Lula © 2 h 408 Charles
Swinson Mariah © 1 Ⓗ h 500 Creech
Swinson Norwood R farmer r 112 N William
Swinson Paul © trk dr Jackson Furn Co r 1006 Seaboard
Swinson Paul A (Blanche) 1 Ⓗ auto mech h 1930 N William
Swinson Richd © h 1006 Seaboard
Swinson Richd Jr © (Ethel) 5 carp r 1006 Seaboard
Swinson Richd III © (Estelle) 1 delmn Vinson Drug Store r 1006 Seaboard
Swinson Roger barber Ward's Barber Shop No 2 r 105 E Walnut
Swinson Roland © r 209 W Pine
Swinson Rufus L (Grace) 1 Ⓗ h 112 N William
Swinson Sallie H (wid Carl) smstrs h 206 N Virginia
Swinson Susie © cook r 602 S Herman
Swinson Zelda smstrs Neil Joseph r 206 N Virginia
Sykes Alf B © (Nora) 2 Ⓗ blksmith h 601 Persimmon
Sykes Annie E © student r 601 Persimmon
Sykes Audrey M sch tchr r 806 E Elm
Sykes Benj K © (Ella K) Ⓗ h 209 Cemetery
Sykes Chas W © student r 806 E Elm
Sykes Cicero © (Lula) 5 lab h 607 S Herman
Sykes Dock © (Cora) Ⓗ brklyr h 516 Persimmon
Sykes Eliz (wid I B S) r 1011 S Slocumb
Sykes Frances © dom r 1708 Tuskegee
Sykes Frances © student r 806 E Elm
Sykes Ida © cook h 120 Brazil
Sykes Ira © car washer Scott Mtr Co r 419 School
Sykes Jas © (Eloise) jan Levi Hamilton r 209 Cemetery
Sykes Lissa © r 508 W Pine
Sykes Major (Viola) 2 carp WPA h 417 Woodrow av
Sykes Nathan E (Dora) 2 farmer r 1109 Norwood
Sykes Odell sch tchr r 806 E Elm
Sykes Rena © 3 maid h 604 Miller
Sykes Roy B Rev © r 601 Persimmon
Sykes Wesley © (Anna) 2 lab h 1708 Tuskegee
Sykes Wm O © (Gertrude) Ⓗ carp h 806 E Elm

T TO FIND A NAME YOU MUST KNOW HOW TO SPELL IT

Talton Ada (wid B E) 3 Ⓗ h 1102 N George
Talton Gordon emp CCC Camp r 1102 N George
Talton Hardy hlpr Wayne Hatchery res Pikeville N C
Talton M Duffy section formn State Hwy Dept r RD 2
Talton Robie T (Eva) 4 carp h N Carolina extd nr "A"
Talton T Duffie (Flossie) trk dr Jeffreys & Sons h 318 E Vine
Talton W Bryant Ⓗ gro 1931 and serv sta 1929 N William h 1911 same

Talton Willard r 1102 N George
Tarry Ada r 421 S James
Tate Edw © r 309 Denmark
Tate Fredk © carrier Gboro News-Argus r 309 Denmark
Tate Julia M Mrs bkpr Montague Bros r 209 N Georgia av
Tate Norwood © porter Singer Sewing Mach Co r 309 Denmark
Tate Octavia © cook r 319 E Spruce
Tate Ruebut © (Annie) 3 Ⓗ draymn h 309 Denmark
Tate Ruth © cook r 502 W Spruce
Tatum Annie © Ⓗ lndrs h 1202 Crawford
TATUM EDW C, Mgr Firestone Auto Supply & Service Stores, r 208 W Ash—Tel 473-W
Tatum H W Realty Co (H W Tatum) 26 Handley Bldg
Tatum Harry W (Marie G) (H W Tatum Realty Co) h 702 Park av
Tatum Helen © lndrs r 1202 Crawford
Tatum Mae sten H W Tatum Realty Co r 702 Park av
Tatum Thos © delmn Hicks Drug Store r 1202 Crawford
Taxi Safety Service (G I Holmes) 221 N Center
Taylor A Vance © (Viola) butler h 308 Brazil
Taylor Addie Mrs r 106 W Oak
Taylor Almeta © 3 cook r 506 Creech
Taylor Annie M © 2 cook h 204 Cemetery
Taylor Archie C (Rosa) 1 carp WPA r 1208 N George
Taylor Ava r 917 Higgins
Taylor Bruce © hlpr City Cemeteries
Taylor Carl W (Eliz C) 1 sta mgr Sinclair Refining Co h 205 E Spruce
Taylor Chas © lab r W Shaw RD 2
Taylor Chas A (Esther R) pharm Andrews Drug Co h 109 N William apt 2
Taylor Christine © cook r 603 S Herman
Taylor Cicero (wid J H) Ⓗ h 917 Higgins
Taylor Cozart © (Helen) trk dr Statesville Flour Mills Co r 619 Slaughter
Taylor Dan B (Maxine) tobacconist h 405 E Walnut
Taylor Danl W (Taylor's Whse) h 809 E Ash
Taylor Danl W Jr r 809 E Ash
Taylor Douglas © (Bertha) lab h 117 Day
TAYLOR EDW F (Ethel R) 2 Ⓗ Building Contractor 502 Bank of Wayne Bldg—Tel 310, h 710 E Mulberry—Tel 855-W (See card BD)
Taylor Eleanor student r 710 E Mulberry
Taylor Emma © h 506 Creech
Taylor Ernest R (Marie) slsmn Home Furn Co r 803 N Carolina
Taylor Esther R (Mrs C A) slswn H Weil & Bros h 109 N William apt 2
Taylor Floyd L (Flora M) 2 ship clk R I Thornton Co h 1210 N George
Taylor Geo W r 1210 N George
Taylor Henry © (Pearl) 1 lab Atlas Plywood Corp h 303 Brazil
Taylor Isaac S (Annie) 4 linemn Caro Power & Light Co h 605 S Slocumb
Taylor J P Co Inc R L Kimbrough mgr leaf tob 712-20 N Center
Taylor Jas (Corinne) farmer r 917 Higgins
Taylor Jas L © farmer r W Shaw RD 2
Taylor Jesse H (Georgia) 3 dr Seashore Trans Co h 1207 N George
Taylor John F © lab Borden Brick & Tile Co h 516 Griffin
Taylor John H © (Irene) 1 bellmn Hotel Gboro r 411 S George
Taylor John W © (Dora) 4 Ⓗ trk dr Statesville Flour Mills Co h 619 Slaughter
Taylor Jos (Estelle) 1 trk dr State Hwy Dept h 911 1st
Taylor Jos R emp Wayne Agrl Wks Inc r 104 E Oak
Taylor Laura © lndrs h 316 E Spruce
Taylor Lee A student r 109 N William apt 2

Taylor Lemuel B adv mn Gboro Publ Co r 809 E Ash
Taylor Lena tchr Gboro High Sch r 305 E Mulberry
Taylor Lizzie (wid Lonnie) Ⓗ h 308 N Kornegay
Taylor Louise © 2 cook h 807 Nile
Taylor Lucy (wid Z F) r 1306 E Holly
Taylor Luke © farmer r 506 Creech
Taylor Lula r 809 E Ash
Taylor Luther © (Sarah) h 830 N Center
Taylor Martha © r 415 W Elm
Taylor Maxine (Mrs D B) ofc sec F P Parker Jr r 405 E Walnut
Taylor N Ruth slswn Charles Stores Co Inc r 107 S Virginia
Taylor Nancy Mrs r 305 E Holly
Taylor Paulette slsmn Wayne Ice & Coal Co Inc r 1205 N George
Taylor Pennie © 2 r 519 W Pine
Taylor Robt B r 107 S Virginia
Taylor Rossie r 917 Higgins
Taylor Sarah © 2 dom r 704 Isler
Taylor Simon © jan Western Union Teleg Co r 517 Hickory
Taylor Sudie (wid I H) 2 r 800 Bryan
Taylor Thos © (Hattie) lab h 407 S George
Taylor Troy (Virginia) 1 h 410 Daisy
Taylor Virginia (Mrs Troy) tex wkr Borden Mfg Co Inc r 410 Daisy
TAYLOR W FRANK (Eliz G) Ⓗ (Langston Allen & Taylor) Member City Board of Aldermen, h 208 S William—Tel 829
Taylor W Virgil (Mary J) 1 h 107 S Virginia
Taylor Wm © (Bertha) 6 h 508 Creech
Taylor Wm © (Mary) 1 lab Atlas Plywood Corp h 419 (514) Dail
Taylor Wm © (Bertha) 3 lab h 1107 Greenleaf
Taylor Wm © (Nora) Ⓗ plstr h 718 E Chestnut
Taylor Wm R (Mary) 1 Ⓗ tobacconist h 202 S William
Taylor's Warehouse (D W Taylor Wm Whitley J H Bryant) tob 704 N William
Teacher Berta © lndrs r 718 Devereaux
Teacher Frank © (Georgia) lab h 321 Scott
Teacher Jack © (Eva) 1 lab Atlas Plywood Corp h 604 Slaughter
Teacher John © r 718 Devereaux
Teachey Cath C © student r 314 Wayne av
Teachey Claude © lab Neuse River Lbr Co Inc r 314 Wayne av
Teachey Eley © (Rosie) farmer h 314 Wayne av
Teachey Geo © lab r 314 Wayne av
Teachey Geo © (Ruth) 3 lab Atlas Plywood Corp h 900 Devereaux
Teachey Gertrude © student r 900 Devereaux
Teachey P Melton (Olan) emp Wayne Agrl Wks Inc r 306 Workman
Teachey Rosie © student r 314 Wayne av
Teachey Son © lab Atlas Plywood Corp r 611 Parker
Teague G Norwood emp Kemp Specialty Furn Co r 810 Park av
Teague Saml F (Lou) 2 Ⓗ lawyer 104-05 Professional Bldg h 810 Park av
Teague Saml F Jr student r 810 Park av
Terminal Barber Shop (J T McDonald) 419 W Walnut
Terminal Hotel (W L Kalmar) 421-23 W Walnut
Tew Chas V (Hattie) lapper hand Borden Mfg Co Inc r 915 Black
TEW EDW J (Maggie P) Ⓗ Chief City Police Dept, h 908 E Ash—Tel 665
Tew Louise W (Mrs P D) ofc sec City Board of Education r 1101 E Mulberry
Tew Mamie C (wid Miles) r 212 E Mulberry apt 2
Tew Miles C Jr (Evelyn) 2 plant opr City Water Wks h 805 N Carolina
Tew Paul D (Louise W) sch tchr r 1101 E Mulberry

Tew Ravina Mrs 1 tex wkr Borden Mfg Co Inc r 1100 Norwood
Tew Wilhelmina (wid D B) 2 cash Home Security Life Ins Co r 101 N Virginia
Texas Co The Doyle Driver rep plant 101 Grantham serv sta 719 N George
Thigpen Jas hlpr A T Griffin Mfg Co r RD 2
Thomas Benj © (Josephine) 3 auto repr 407 S Herman h 913 Church
Thomas Chas M agt Mtr Exp Terminal r 101 N Virginia
Thomas Cora © cook r 307 S James
Thomas J Edgar (Lucy) 4 doffer Borden Mfg Co Inc h 807 (66) Herring
Thomas Jacob © (Ethel) 4 hlpr Thompson-Wooten Oil Co h 1212 N James
Thomas Lillian P (Mrs L R) bkpr Thomas Ofc Sup Co r 106 S William
Thomas Lorenzo © (Pearl) 5 furn repr 508 N John h same
Thomas Luther © r 413 S Slocumb
Thomas Luther R (Lillian P) Ⓗ (Thomas Ofc Sup Co) h 106 S William
Thomas Minnie Mrs r IOOF Home
Thomas Office Supply Co (LR Thomas) 110 W Walnut
Thomas Paul r 208 E Chestnut
Thomas Paul (Arkatie) 1 trk dr Jeffreys & Sons h 206 E Vine
Thomas Robt © (Janie) lab Atlas Plywood Corp h 113 W Pine
Thomason Blanche © r 804 Slaughter
Thomason Green H © (Annie) lab h 804 Slaughter
Thompson Adele © dom r 1012 N John
Thompson Bernice © r 310 S Herman
Thompson Berry G (Hattie D) Ⓗ genl mdse 132-34 E Walnut h 604 E Ash
Thompson Buster (Mary) 1 emp Borden Mfg Corp r 304 Van Hoy
Thompson C Norwood clk Jenkins Cash Gro r 305 N Leslie
Thompson Carl M (Ora) 3 meat ctr D Pender Gro h 901 Aycock
Thompson Carrie © 1 r 622 Griffin
Thompson Carrie © lndrs h 405 E Elm
Thompson Casey (wid C H) Ⓗ (Whispering Cedars Rest Home) h 1113 E Mulberry
Thompson Chas A ins r 604 E Ash
Thompson Chas D (Eliz) 1 h 111 N William
Thompson Charnie A (Myrtle) 3 clk W H Cole h 408 S Center
Thompson Clarence E © sch tchr r 905 N John
Thompson Cleo student r 309 Fussell
Thompson Cleo © tchr Little Washington Recreational Center r 313 Wayne av
Thompson Cornelius © (Annie) lab h 414 S Herman
Thompson Della © r 209 W Spruce
Thompson Della © 2 Ⓗ (Miller & Thompson Cash Gro; Thompson's Dry Clnrs) h 816 N Center
Thompson Dorsey © lab Atlas Plywood Corp h 301 Olivia la
Thompson Earl M (Vivian) Ⓗ pres Thompson-Wooten Oil Co Inc h 706 E Beech
Thompson Edw © (Nancy) 1 farmer h 313 Wayne av
Thompson Edw Jr © r 313 Wayne av
Thompson Ella © Ⓗ lndrs h 509 Denmark
Thompson Eloise C (Mrs G W Jr) tchr Virginia Street Graded Sch r 201 E Spruce
Thompson Ennis © (Alberta) lab Atlas Plywood Corps h 803 Slaughter
Thompson Essie M © 2 r 1012 N John
Thompson Eunice © 2 lndrs h 1103 Greenleaf
Thompson Fannie r 303 E Vine
Thompson Frank E r 1620 N William
Thompson Geo W (Myrtie H) Ⓗ mach Atlas Plywood Corp h 501 N James
Thompson Geo W Jr (Eloise C) agt Met Life Ins Co h 201 E Spruce
Thompson Georgia © 4 h 1012 N John
Thompson Henry © lab r 710 N John
Thompson Henry © (Sallie) lab h 1219 N John

Thompson Herman © (Emma) 1 r 106 Owen
Thompson Hilda © sch tchr r 506 Booker
Thompson Ione Mrs opr Cinderella Beauty Shoppe r 406 N James
Thompson J Wiley © (Mary L) 1 pntr h 310 S Herman
Thompson Jas © delmn Rose's Fish Mkt r 421 Griffin
Thompson Jessie r 117 W Holly
Thompson Jessie student r 408 S Center
Thompson Jeston © (Julia B) atndt State Hosp h 807 Hugh
Thompson John © (Essie) lab Atlas Plywood Corp h 901 Greenleaf
Thompson John © (Nora) lab Gboro Storage & Whse Co h 718 N John
Thompson John M (Callie G) Ⓗ formn Atlas Plywood Corp h 412 Daisy
Thompson John W (Lillie M) 3 Ⓗ buyer B G Thompson h 1200 Evergreen av
Thompson Julius A r 901 Aycock
Thompson Katie © Ⓗ maid h 203 Claudia av
Thompson Kenneth G clk r 412 Daisy
Thompson Kinney © (Lila) 2 bellmn Hotel Gboro h 306 W Elm
Thompson Lacy E Mrs 1 h 1307 (1004) N William
Thompson Lewis E (Alice) 3 h 305 N Leslie
Thompson Lila B © r 417 S Slocumb
Thompson Lillie © Ⓗ lndrs h 419 Griffin
Thompson Louisa r 411 Woodrow av
Thompson Louise ofc sec Builders Supplies Co r 111 N William
Thompson Luberta © lndrs r 414 S Herman
Thompson Lucile student r 305 N Leslie
Thompson Lucille © r 901 Greenleaf
Thompson Lula (wid G W) 2 spinner Borden Mfg Co Inc r 900 Black
Thompson Maggie L © cook r 313 Wayne av
Thompson Marguerite student r 111 N William
Thompson Maria sch tchr r 304 S Center
Thompson Martha © r 517 Chapel
Thompson Mary © 3 h 3 Griffin al
Thompson Mary tchr William Street Sch r 301 S William
Thompson Mary E (wid T L) h 309 Fussell
Thompson Mary E © student r 506 Booker
Thompson Maybell student r 309 Fussell
Thompson Melvin B (Louise) 1 frame hand Borden Mfg Co Inc h 904 Borden
Thompson Milton C (Katie) 1 slsmn Gboro Paint Co h 305 Lionel
Thompson Mollie S (wid J W) Ⓗ h 111 N Virginia
Thompson Ora © lndrs r 417 Charles
Thompson Pauline © maid r 203 Claudia av
Thompson Pearl r 108 N George
Thompson R Frank slsmn Matthews Mtr Sls r 1112 Evergreen av
Thompson Roscoe (Rosa) 3 furn wkr r 420 Fussell
Thompson Ruth © dom r 504 Denmark
Thompson Sarah © r 310 S Herman
Thompson Sarah B (wid G V) 2 h 220 Atlantic av
Thompson Sarah © r 310 S Herman
Thompson Shoe Store Inc D H Cutler mgr 105 S Center
Thompson Sol © Ⓗ h 905 N John
Thompson Thamer © dom h 710 N John
Thompson Virginia K (wid H L) 1 Ⓗ mus tchr 201 S William h same
Thompson W Edw (Susan) plmbr T L Blow h 1620 N William
Thompson Walter © clk Wynn Pharm 301 S James
Thompson Wm (Mildred) formn Neuse River Lbr Co Inc r 309 Fussell
Thompson Wm © (Thelma) lab Weil's Fertilizer Wks r 105 Owen

Thompson Wm © presser Thompson's Dry Clnrs r 816 N Center
Thompson Wm A © trk dr Colonial Ice Co r 901 Greenleaf
Thompson Wm B (Gertrude) 3 Ⓗ store mgr B G Thompson h 714 E Walnut
Thompson Wm H © h 506 Booker
Thompson-Wooten Oil Co Inc E M Thompson pres, S D Wooten v-pres sec-treas, bulk plant 501 N John serv stas 101 W Ash 122 W Chestnut and 521 N John
Thompson Zadock L (Maggie) Ⓗ gro 105 E Mulberry h 710 E Ash
Thompson's Dry Cleaners © (Della Thompson) 814 N Center
THOMSON J FAISON (Louise D) 3 Ⓗ Lawyer 229 E Walnut—Tel 73, h 102 N George Tel 1026
Thornton Annie © 1 lndrs h 707 Crawford
Thornton David F emp Wayne Agrl Wks Inc r 113 S Virginia
Thornton Eug © (Addie) 1 barber h 423 Wayne av
Thornton Geo © lab r 707 Crawford
Thornton Geo P (Mabel) pharm Gboro Drug Co Inc h 105 E Spruce
Thornton Gladys S © 1 r 908 S Slocumb
Thornton Leroy © r 707 Crawford
Thornton Mary Mrs tex wkr Borden Mfg Co Inc r 901 Royall av
Thornton Pauline sten r 201 N Virginia
Thornton R I Co (R I Thornton) whol gros 104 N James
Thornton Richd A slsmn R I Thornton Co r 201 N Virginia
Thornton Richd I (Mattie) 1 Ⓗ (R I Thornton Co) h 201 N Virginia
Thornton Tennys bkpr r 201 N Virginia
Thornton Willie E chiro 101 E Walnut h same
Thornton Winnie Mrs 3 tex wkr Borden Mfg Co Inc h 501 Royall av
Thurston Motor Lines C M Thomas agt 207 E Ash
TIDE WATER POWER CO, W Frank Giles Mgr, Office 147 S Center—Tel 63, Plant end W Beech—Tel 376
Tilghman Lewis student r 308 N John
Tilghman Olia (wid C L) opr Sou Bell Tel Co h 308 N John
Tilton Annie (wid M H) r N Virginia RD 2
Tilton Clement carp r 1201 Snow Hill
Tilton Edw L mldr Dewey Bros r 307 Pearson
Tilton Geo C (Mary) 4 mech h 808 S Slocumb
Tilton Ruth r 808 S Slocumb
Tilton Wiley F (Mildred) 4 Ⓗ cond Sou Ry System h 307 Pearson
Tin Warehouse (D H Pate J H Denning J R Morris) tob 600-08 N John
Tindall Harvey emp Goldwayne Lndry & Dry Clnrs r 510 E Chestnut
Tindall Ruby r 510 E Chestnut
Tindall Ruby Mrs r 510 E Chestnut
Todd Alvah R (La Rhue) 1 br mgr The Great A & P Tea Co h 116 N Slocumb
Toler Alonzo © (Lula) lab Atlas Plywood Corp h 110 W Spruce
Toler Chas L (Ollie) trans 710 S Slocumb h same
Toler Eliz ofc asst Dr Z B Spence r 204 S Slocumb
Toler Hagar emp Goldwayne Lndry & Dry Clnrs r 710 S Slocumb
Toler Hattie © cook r 511 Persimmon
Toler Hazel emp Goldwayne Lndry & Dry Clnrs r 710 S Slocumb
Toler Henry S (Sallie) 3 Ⓗ justice of the peace bsmt County Court House h 204 S Slocumb
Toler Jeames A (Eula L) 3 emp City Street Dept r 209 E Holly
Toler Lester slsmn Caro Cred Co r 417 W Walnut
Toler Lloyd (Gatsy) 2 emp Wayne Agrl Wks Inc h 101 S Georgia av
Toler Luby © lab r 1706 N William
Toler Missouri A © Ⓗ hlpr Earl Whitted h 704 Holt
Toler Pocahontas © maid r 407 S Virginia

Toler W Haywood © Ⓗ h 1706 N William
Toler Wm C del clk Armour Fertilizer Wks 600 N James
Tolley Derring F (Gladys) 3 brakemn Sou Ry System h 311 W Holly
Tolley E Russell (Clara) 1 iron wkr Dewey Bros h 714 N George
Tolley Walter F (Berla) 4 section formn Sou Ry System h 102 W Vine
Tolson Thos J sec Wayne Agrl Wks Inc r 303 S John
Tomlinson A Grace © lndrs h 312 Williams ct
Tomlinson Jas © lab r 312 Williams ct
Topps Jas © lab r 618 Devereaux
Townsend Robt © (Helen) emp Gboro Milling Co h 303 Owen
Townsend Sylvester © (Annie L) 5 Ⓗ miller Gboro Milling Co h 304 E Hooks River rd
Toyias Vick (Gboro Candy Kitchen) r 616 N John
Trahan Peter (Helen P) 1 (Owl Lunch) h 303 E Walnut
TRANSCRIPT & MESSENGER, Goldsboro Publishing Co Publrs, Talbot Patrick Editor, Newspaper, Published Weekly, 116-18 N James—Tels 423, 424
Travelers' Aid Society Mrs Anna D Michaux exec sec 239-41 E Walnut
Traylor Emma (wid W B) Ⓗ h 409 N Leslie
Triece J R crane opr W P Rose r 114 S John
Tripp Eliza © r 112 W Elm
Troublefield Alex custodian Elks Hall h 105 E Chestnut
Troy Kelley © (Mamie) lab h 1205 N James
Trueblood Danl B (Hilda) 1 projectionist Caro Theatre r 313 N James
Truitt Nancy (wid H J) r 400 S John
Tucker Annie B mangle hand White Way Lndry r 604 N William
Tucker Evelyn r 604 N William
Tucker Jos (Hattie B) 3 emp Atlas Plywood Corp h 604 N William
Tudor Lucy S (wid W A) Ⓗ h 205 E Pine
Tudor Rachel r 205 E Pine
Tudor Walter r 205 E Pine
Turlington Richd S (Janie B) 1 Ⓗ dentist 203-05 Professional Bldg h 110 N William
Turlington Yvette student r 110 N William
Turnage Allen (Lillian) 1 tex wkr Borden Mfg Co Inc h 614 S Slocumb
Turnage Hazel (Mrs O L) clk Bus Sta Soda Fount r 500 "A"
Turnage John E (Georgia E) h 712 Edward
Turnage Lillian (Mrs Allen) tex wkr Borden Mfg Co Inc r 614 S Slocumb
Turnage Luby trk dr State Hwy Dept r 204 Grantham
Turnage Nannie V nurse 800 E Ash r same
Turnage O Lebwin (Hazel) mgr Bus Sta Soda Fount r 500 "A"
Turner Adelle © r 924 N Center
Turner Ann S (wid Thos) r 107 N Virginia
Turner Bascom E (Josephine) carp h 306 N Kornegay
Turner Carl emp Gboro Milling Co r 609 E Beech
Turner Carrie r 609 E Beech
Turner David © (Annie) 3 lab M E Robinson Inc h 924 N Center
Turner Herbert © (Katie) car washer Matthews Mtr Sls r 808 Poplar
Turner Herbert © h 320 S James
Turner Jack mach Dewey Bros r 1634 N William
Turner Jack B (Sarah) 2 fdry wkr Dewey Bros h 419 Grantham
Turner Jas r 419 Grantham
Turner Lucinda © r 503 E Spruce
Turner Maggie P (wid G W) bkpr Bessie N Claytor Ins Agcy r 400 S Center
Turner Marie © maid r 924 N Center
Turner Mary E (wid S S) h 609 E Beech
Turner Saml E (Beulah) 4 tex wkr Borden Mfg Co Inc h 63 Plum
Turner Saml S emp Gboro Milling Co r 609 E Beech

Twelve Ace Club © 315 E Elm
Twiford Ethel W (Mrs C W) tchr William Street Sch r 715 E Ash
Twiford Clement W (Ethel W) tchr William Street Sch r 715 Ash
Tyndall Anne bkpr Goldwayne Lndry & Dry Clnrs r 402 N George
Tyndall Edw B (Ernestine) 1 printer The Nash Printing Co r 111 N Virginia
Tyndall Eliz r 402 N George
Tyndall Esther supvr Sou Bell Tel Co r 208 E Spruce
Tyndall Fredk A (Mae) 2 solr Goldwayne Lndry & Dry Clnrs h 314 E Walnut
Tyndall Jessie I Mrs asst hsekpr Hotel Gboro r same
Tyndall Lloyd M (Addie) 4 h 306 E Holly
Tyndall Parcie (wid J I) linen sorter Hotel Gboro h 402 N George
Tyndall Ralph L (Kathleen B) 1 agt Durham Life Ins Co h 1009 E Walnut
Tyner Alton © hlpr The Texas Co r 931 N Center
Tyner H Sol (Alice) formn Wayne Agrl Wks Inc h 613 S Slocumb
Tyner John © 1 dishwasher Lloyd's Cafe h 208 W Spruce
Tyner Julia © cook r 1111 N John
Tyner Monroe R (Hettie) 3 emp Wayne Agrl Wks Inc h 833 Humphrey
Tyner Rosa L © cook r 208 W Spruce
Tyson Harry © r 810 Washington
Tyson Maggie G © sch tchr r 225 E Vine
Tyson Margt waitress Monticello Cafe r 106 W Ash

U TO FIND A NAME YOU MUST KNOW HOW TO SPELL IT

Underhill Elton student r 609 N William
Underhill Julius A student r 609 N William
Underhill Mack C (Elma) emp Kemp Specialty Furn Co h 609 N William
Underwood Beatrice B © tchr Dillard High Sch r 903 W Pine
Underwood Berta (Mrs L R) (Sanitary Cafe) r 202 E Elm
Underwood Junius © (Nancy) 1 h 706 N John
Underwood Luther R (Berta) 4 Ⓗ wtchmn h 202 E Elm
Underwood Medessa © r 812 E Elm
Underwood Nellie © 1 nurse 1107 N John r same
Underwood Rufus W Rev © (Beatrice B) 2 pastor First African Baptist Ch h 903 W Pine
Underwood Rufus W Jr © student r 903 W Pine
Underwood Timothy © (Sarah) emp Borden Brick & Tile Co h 1008 N John
Underwood Walter © student r 1008 N John
Union Bus Station W H Hiller Jr mgr 104-06 S John
Union News Co Mrs Edith I Proud agt Union Sta
Union Station J L Royall agt N Carolina cor Walnut
United States Post Office R H Edwards postmstr N John cor Mulberry
Usher Wm © r 927 N John
Utley Eug M (Addie E) br mgr The Great A & P Tea Co h 102 S William apt 8
Uttley C T Rev © (India) r 426 Canal
Uzzell Elbert © (Essie) 7 pntr h 809 E Elm
Uzzell Elnora © student r 307 Brazil
Uzzell Floyd H (Van) farmer h 405 E Walnut
Uzzell Mollie © 1 cook h 307 Brazil
Uzzell T Dunn (Eliza) slsmn h 300 N Kornegay
Uzzell Thos W slsmn Pate-Dawson Co r 300 N Kornegay
Uzzell Wm © (Nellie) Ⓗ trk dr h 708 Waters

Vallas Geo (Stella) 1 (Crystal Cafe) h 226 N Center
VANHOOK FRANK T (Alta) 3 Mgr Home Security Life Insurance Co, h 807 E Walnut
Van Hoy David M (Lula) 3 formn Borden Mfg Co Inc h 818 N William
Van Hoy David M Jr USA r 818 N William
Van Hoy Dock C (Estelle) 2 mach Borden Mfg Co Inc h 901 Black
Van Hoy Lillie Mrs 1 spinner Borden Mfg Co Inc r 909 N William
Van Hoy Lula (Mrs D M) winder Borden Mfg Co Inc r 818 N William
VAN NORDEN FREDK R (Ruth B) 3 Executive Sec Goldsboro Chamber of Commerce, h 204 N Lee
Vanity Beauty Shop (Rose McIntire) 504-05 Bank of Wayne Bldg
Vann Ellen © h 618 Isler
Vann Frank © (Louise) 3 h 932 Davis
Vann Jas © lab Atlas Plywood Corp h 511 W Elm
Varner A Robt (Hattie) r 405 Royall av
Varner Chas J clk and opr Union Sta r 305 E Mulberry
Varner Jesse T emp CCC Camp r 405 Royall av
Vaughan Herman V (Gulie) 1 Ⓗ emp Wayne Agrl Wks Inc h 215 E Holly
Vaughan Willie M Mrs supt The Gboro Hosp r same
Vaughn Ethel Mrs Ⓗ h 812 S George
Vaughn Howard © (Eliz) 4 wood ctr h 206 DeBray
Vaughn Mary E © r 316 Denmark
Vaughn Mary H slswn Montgomery Ward & Co r 113 S Georgia av
Vick Dorothy © r 801 Devereaux
Vick Edw W (Annie F) h 415 E Walnut
Vick Elise © r 801 Devereaux
Vick Frank © r 801 Devereaux
Vick Frank Jr © (Janie) 3 lab Kemp Specialty Furn Co h 801 Devereaux
Vick Helen A r 114 N Slocumb
Vick J Thos clk ACLRR res Wilmington N C
Vick Jas © (Emma) 4 lab Atlas Plywood Corp h 617 Crawford
Vick Robt C r 114 N Slocumb
Vick Thos R (Mamie) 3 Ⓗ (Vick's Sea Food Mkt) h 114 N Slocumb
Vick Thurman professional ball player r 1016 Evergreen av
Vick's Sea Food Market (T R Vick) 805½ E Walnut
Victory Tailors & Dry Cleaning Co (W H Hines) 807 N George
Vinson Dee W (Betsy) 2 Ⓗ farmer h 108 N Pineview av
Vinson Dee W Jr r 108 N Pineview av
Vinson Jas A (Lula) Ⓗ coal & wod S Center nr Elm, sec-treas Handley Mtr Co h 809 Park av
Vinson Jas A Jr student r 809 Park av
Vinson Jas T (Elsie) 2 Ⓗ (Vinson's Drug Store, Richardson Drug Co) h 407 N George
Vinson John A (Frances) Ⓗ h 607 S Slocumb
Vinson Lawyer © (Frankie) hlpr h rear 616 N John
Vinson Norwood (Bessie L) pntr r 413 E Ash
Vinson Paul (Lovee) collr J A Vinson r 314 E Mulberry
Vinson Wm B student r 809 Park av
Vinson's Drug Store (J T Vinson) 138 W Walnut

Virginia-Carolina Chemical Corp H T Carraway agt fertilizer 300 N John
Virginia Inn (Mrs K Frances Rivenbark) bdg 101 N Virginia
Virginia Street School Mary Moore prin 300 N Virginia
Vogue Beauty Shoppe The (Mrs Carrie Roberts) 403-04 Bk of Wayne Bldg
Voith Olive operating rm supvr The Gboro Hosp r same
Voshall Donald H (Kinkead) serv sta supvr The Texas Co h 208 Lee

W TO FIND A NAME YOU MUST KNOW HOW TO SPELL IT

Wade Constance V (wid W F) 1 h 1108 E Walnut
Wade Earl © (Rebecca) 3 hlpr Scott Mtr Co h 106 Cedar
Wade Harry (Iva) 1 Ⓗ h 208 E Vine
Wade Kate court sten r 1108 E Walnut
Wade Loretta © nurse Dr C D Dillard Jr h 406 Miller
Wadford Jas © (Agnes) farm hand h 1508 Tuskegee
Wadsworth I A slsmn Heilig & Meyers r RD 2
Waldrop Hugh D genl agt Pilot Life Ins Co r 210 S William
Walker Charlton © (Ora L) 2 lab R G Shipp r 215 W Pine
Walker Edw © lab h 823 N John
Walker Edw H (Lucile) Ⓗ clk Walker Gro h 515 E Walnut
Walker Edw H Jr (Charlotte) (Walker's Gro) r 515 E Walnut
Walker Elisabeth tchr Virginia Street Sch r Goldsboro Hotel
Walker Geo © (Pearl) lab h 106 Owen
Walker Geo © (Savannah) lab h 601 Griffin
Walker Green L © (Annie) Ⓗ h 1007 Greenleaf
Walker Israel © (Beulah) 1 lab h 211 E Dewey
Walker John © lab r 1920 N William
Walker Maggie © r 600 N George
Walker Mary © student r 106 Owen
Walker Moscow © (Annie) 1 h 714 N John
Walker's Grocery (E H Walker Jr) 323 S James
Wall Albert © (Isadora) 1 emp Borden Brick & Tile Co r 306 E Hooks River rd
Wall Jack © r 810 Washington
Wall King H © (Georgia E) Ⓗ clk Ry MS h 405 Canal
Wall Robt B © (Evelyn) lab Clinton Lbr Co h 407 Denmark
Wall Tyler © (Bernice) lab Borden Mfg Co Inc h 419 Deans rd
Wallace D Banks (Eliz) 4 Ⓗ line formn Caro Power & Light Co h 104 N Jackson
Wallace J Avery (Dorothy) 2 ofc mgr Kemp Specialty Furn Co h 110 Andrews av
Wallace Oscar carp r 417 E Ash
Wallace Wm © lab W H Cole r 210 S James
Wallbrook Tobacco Co Inc L D Worthington pres, J W Swift sec-treas, Grantham cor N James
Waller Margt beautician Porter's Beauty Shop r 206 Daisy
Walnut Street Graded School Allie Freeman prin 508 E Walnut
Walters Gertrude (Mrs J G) slswn H Weil & Bros r 112 E Chestnut
Walters J Blair meat ctr The Great A & P Tea Co r 316 N John
Walters J Garland (Gertrude) slsmn r 112 E Chestnut
Walters Lee © lab r 712 N James
Walters Mary nurse aide The Gboro Hosp r same
Walters Mildred P (Mrs Edw) slswn Efird's Dept Store res La Grange N C
Walters Mittie L Mrs nurse The Gboro Hosp r same
Walton Florence Mrs 1 r 210 E Ash

Walton John C (Ruby) 1 uphol r 207 E Pine
Walton Walter L (Sarah N) 3 firemn M E Robinson Inc h 400 Daisy
Wantz Pearl (wid R E) 1 (Gboro Beauty Shop) h 213 S Center
Ward Albert © (Viola) 1 sawyer h 400 Denmark
Ward Alton J (Bernice) 1 slsmn J W Ward h 804 E Ash
Ward Augusta © cook r 501 S Herman
Ward B Kirby (Minnie) mgr State Employment Serv h 107 N Slocumb
Ward B Kirby Jr slsmn H Weil & Bros r 107 N Slocumb
Ward Bernard R mgr Gboro Drug Co Inc r 306 E Mulberry
Ward Camillus © farm hand r 414 Creech
Ward Carrie (wid L P) 2 h 1622 N William
Ward Cicero © kitchen wkr Hotel Gboro r 421 Wayne av
Ward Columbus © (Josephine) 2 farm hand h 414 Creech
Ward D Vincent (Hallie) 5 mech Montague Bros h N Virginia extd RD 2
Ward Edw © lab h 421 Wayne av
Ward Elbert A r 800 E Ash
Ward Eliz M (wid C A) mlnr H Weil & Bros r 303 S Center
Ward Emma L © 1 cook r 603 S Herman
Ward Geo slsmn Am Bakeries Co r 1410 E Ash
Ward Harold student r 508 E Chestnut
Ward J Wm clk Newman Potts r 318 N Center
Ward J Wm (Addie) 1 Ⓗ live stock 207 N Center h 800 E Ash
Ward John W Jr r 800 E Ash
Ward Jos © (Martha) 4 hlpr Carr Spring Co h 1105 Royall av
Ward Leona (wid R B) 1 h 415 N John
Ward Lillian H Mrs 1 ofc sec Chas B Smith h 304 E Walnut
Ward Lindsey L (Esther H) 1 mech Matthews Mtr Sls h 1300 Evergreen av
Ward Lola © cook r 800 Seaboard
Ward Mack © delmn G A Buie 502 S John
Ward Mark © lab Weil's Fertilizer Wks 990 N James
Ward Marshall L r 800 E Ash
Ward Mary © r 410 S Slocumb
Ward Mary A (wid J W) r 318 N Center
Ward Mary L © r 414 Creech
Ward Mattie © 1 lndrs h 413 Denmark
Ward Minnie H (wid B F) h 116 S Kornegay
Ward Nathl © bellmn Wayside Hotel r 423 S James
Ward Noble © (Dolly A) 6 lab Wayne Agrl Wks Inc h 410 S Slocumb
Ward Patk L (Evelyn) clk Simeon Ward r 709 S Slocumb
Ward Sarah B © r 414 Creech
Ward Simeon (Henrietta) 1 Ⓗ gro 901 S Slocumb h 903 same
Ward Thelma r 116 S Kornegay
Ward Thos © student r 421 Wayne av
Ward Viola student r 800 E Ash
Ward Virginia slswn J C Penney Co Inc r 206 Daisy
Ward W Albert (Mattie) 4 (Ward's Barber Shop) h 508 E Chestnut
Ward Wm D (Pocahontas) 1 emp Colonial Ice Co h 408 Denmark
Ward Wilson C © (Anna B) 1 Ⓗ barber h 733 W Elm
Ward's Barber Shop (W A Ward) 112 W Walnut
Ward's Barber Shop No 2 Zeak King mgr 105 E Walnut
Ware S F & Co (S F Ware) mdse brokers 701 Bk of Wayne Bldg
Ware Saml F (S F Ware & Co) r 1113 E Mulberry
Warlick Dennis R tex wkr Borden Mfg Co Inc r 911 N William
Warren Bessie © smstrs h 611 Isler

Warren Chas night opr Wayne Ice & Coal Co r 309 W Mulberry
Warren Edw R (Helen) 2 Ⓗ dentist h 214 S William
Warren Etta © presser Gboro Dry Clnrs, Lndry & Hatters Inc r 511 Durham
Warren Geo © (Etta) h 511 Durham
Warren Hilda opr Vogue Beauty Shoppe r 704 W Walnut
Warren Ishmael (Louise) hlpr Dewey Bros r 607 N James
Warren Jas A © student r 511 Durham
Warren Jas E (Lillie) trans clk Southeastern Exp Co h 704 W Walnut
Warren John B (Isabel) 1 collr h 700 E Walnut
Warren Jos © (Ella) Ⓗ lab h 118 Day
Warren Lizzie (wid E D) 2 h 607 N James
Warren Paul © (Luberta) 5 emp Atlas Plywood Corp h 422 E Elm
Warrick Archie L (Bessie) 1 Ⓗ h 102 N Jackson
Warrick B Ashley (Virginia) Ⓗ h 309 Workman
Warrick David (Margt) emp A T Griffin Mfg Co h 311 Fussell
Warrick Doris clk Hotel Gboro Cigar Stand r 210 E Chestnut
Warrick Luby A (Irma) emp A T Griffin Mfg Co r 312 Fussell
Warrick Lula M (wid J S) Ⓗ h 611 N William
Warrick Minnie E (wid J E) clk Hotel Gboro Cigar Stand h 210 E Chestnut
Warrick Morris slsmn H Weil & Bros r 214 E Chestnut
Warrick W Ashley tex wkr Borden Mfg Co Inc r 715 Edward
Warrick Wm E (Annie) 1 electn r 102 N Jackson
Warrick Wm R (Sarah) carp h 715 Edward
Washburn Alphonso V (Mary E) bkpr Crawford-Norwood Co Inc h 315 E Walnut apt A-3
Washington Alex © (Irene) 2 lab M E Robinson Inc h 305 Olivia la
Washington Arnold © (Cora) 4 brklyr h 429 W Elm
Washington Clara © lndrs h 607 W Elm
Washington Clara M © 1 cook r 607 W Elm
Washington Edw © lab r 700 N Herman
Washington Jesse © (Mary) lab h 618 Devereaux
Washington John © (Josephine) brklyr h 315 W Elm
Washington John © lab Atlas Plywood Corp r 1003 N Center
Washington Jaunita © Ⓗ h 700 N Herman
Washington Katie © maid r 1003 N Center
Washington Lydia © r 410 E Holly
Washington Mabel © r 410 E Holly
Washington Pauline © 2 r 717 Devereaux
Washington Roscoe © (Eunice) r 618 Hersey
Washington Walter © r 429 W Elm
Washington Wm © (Bertha) 4 lab Atlas Plywood Corp h 1006 N Center
Washington Worthy © (Roxie) 2 firemn Taylor's Whse h 410 E Holly
Waters Aby (wid B C) r 308 Murray
Waters Bertha T Mrs © h 209 N Virginia
Waters Chas D (Lottie S) 2 Ⓗ h 406 W Mulberry
WATERS DRUG STORE (G W Waters Jr) 144 N Center—Tels 8, 9
Waters Edw H mgr Glasgow-Allison Co r 304 N Kornegay
Waters Ernestine r 406 W Mulberry
Waters Geo W (Lou) Ⓗ h 315 N John
WATERS GEO W JR (May B) (Waters Drug Co) h 144 N Center—Tel 8
Waters Jas © (Dora) lab Atlas Plywood Corp h 217 W Elm
Waters Lillie © maid r 502 Creech
Waters Lloyd H (Maggie) 1 Ⓗ carp h 304 N Kornegay
Waters Lottie S (Mrs C D) slswn The Best Shop r 406 W Mulberry

Waters Marvin E (Flossie) 4 meat ctr A M Sherard h 305 Brownrigg
Waters Mary E student r 304 N Kornegay
Waters Mary L (wid T N) Ⓗ h 311 W Walnut
Waters Oliver © (Louisa) Ⓗ lab Borden Brick & Tile Co h 408 W Spruce
Waters Thos P h 1408 N Carolina av extd
Waters Walter T (Rosa) farmer r 600 N William
Waters Wm A (Mabel) 5 tex wkr Borden Mfg Co Inc h 1217 Royall av
Watford Dennis W © (Ida) lab h 412 Wayne av
Watford Geo © r 412 Wayne av
Watkins Clarence A r 607 2d
Watkins Frank W emp Kemp Specialty Furn Co r 607 2d
Watkins Ida L (wid H B) h 607 2d
Watkins Louise winder Borden Mfg Co Inc r 607 2d
Watkins S Clyde (Eva J) 4 Ⓗ v-pres Wayne Mtr Co h 404 S William
Watkins Sadie © 2 tob wkr h 902 Evergreen av
Watson A Millard Jr clk Watson Gro r 504 N John
Watson Addison M (Amelia) (Watson Gro) h 504 N John
Watson Alonzo H pharm Vinson's Drug Store r 100 S George
Watson Bettie (wid J B) h 733 N John
Watson Chas M (Sallie) section mstr ACLRR h 601 W Ash
Watson Chester © solr Thompson's Dry Clnrs r 1002 N James
Watson Diana © lndrs h 406 E Spruce
Watson Edna slswn r 214 E Vine
Watson Elnora © cook r 417 Moon
Watson Eloise r 601 W Ash
Watson Ethel © 2 r 306 S George
Watson Grocery (A M Watson) 500 N John
Watson H Carl (Opal) clk Watson Gro r 504 N John
Watson Herman © shoe shiner Jas Guess r 406 E Spruce
Watson J Kirby hlpr r 733 N John
Watson Lavenia © 3 sch tchr r 714 E Chestnut
Watson Lewis F (Mollie) 1 mgr W T Grant Co h 210½ E Pine
Watson Lincoln © gro 403 S Georgia av h same
Watson Lula © 4 h 705 Washington
Watson Maria © Ⓗ h 601 Canal
Watson Mary © 2 dom h 405 Denmark
Watson Mathilda r 304 E Holly
Watson Mattie © dom r 217 E Vine
Watson Mattie © 1 lndrs r 104 W Elm
Watson Missouri © gro 601 Canal r same
Watson Nancy © (The Cafeteria) h 900 N John
Watson Odell (Alma) 2 pntr h 214 E Vine
Watson Raiford W (Verdie) baker h 925 Snow Hill
Watson Rosa © 2 dom h 300 Bright
Watson Rufus © (Lillian) wood 512 Eason h same
Watson Sadie r 601 W Ash
Watson Sampson © (Eliz) 3 lab r 1203 (624) Slaughter
Watson Saml LeR student r 504 N John
Watson Wm H (Macel) slsmn Sinclair Refining Co r 305 E Mulberry
Watts Eula B © tchr Dillard High Sch r 422 W Pine
Watts Gernard C jwlr R A Watts r 311 N John
Watts John G r 311 N John
Watts Richd A (Geneva) 1 watch repr 311 N John h same

Wayne Agricultural Works Inc D W Davis pres-treas, G J Smith v-pres, T J Tolson sec, agrl implt mfrs S John nr Cemetery
Wayne Anthony Service Station (Add Hawley) 121 N James
Wayne Apparel The (Jos Heeden) clo 100 N Center
Wayne Bonded Warehouse, G A Norwood pres-treas, K C Royall v-pres, G J Smith sec 801 N James
Wayne Burial Assn M W Edwards pres, H J Shumate sec-treas 115 E Mulberry
Wayne Cafe (J H Anderson) 214 E Walnut
WAYNE—COUNTY OF
COURT HOUSE, 224 E Walnut
Attorney E A Humphrey 2 Edgerton Bldg
AUDITOR, W Borden Cobb, Office 1st flr County Court House—Tel 1210
Board of Education W R Allen chairmn 2d flr Court House
CLERK OF COURT, C Bryan Aycock, 1st flr County Court House—Tel 597
COMMISSIONERS, G K Jordan Chairman, W L Rawlings, R P Holmes, F S Isler and J L Crawford members, 1st flr County Court House
Fair Grounds Jas Evans caretkr 811-25 S George
Farm Agent C S Mintz bsmt Court House
Game Warden H A Pike 303 E Vine
Health Department S B McPheeters supt rear Court House
Home E H Parker supt end "A"
Jail J W Price jailor rear Court House
Milk and Food Inspector W H Potts rear Court House
PUBLIC WELFARE DEPARTMENT, J A Best Supt, 1st flr County Court House —Tel 596
Recorder's Court P B Edmundson judge 2d flr Court House
REGISTER OF DEEDS, Wm E Ormond, 1st flr County Court House—Tel 1123-W
Register of Vital Statistics S B McPheeters rear Court House
Sanitary Inspector C C Jordan rear Court House
School Garage A B Sansbury supt 815 Bain
SHERIFF, Paul C Garrison, 1st flr County Court House—Tel 103
Solicitor C G Best 6 Edgerton Bldg
Superintendent of Schools J W Wilson 2d flr Court House
Superior Court 2d flr Court House
Tax Collector C W Peacock 1st flr Court House
WPA O M Carter div eng 1-2 Handley Bldg, whse 701 N George
Wayne Garage (H M Savage) auto reprs 114 E Mulberry
Wayne Ginnery J F Barden mgr 906 N George
Wayne Hatchery (T T Brown, E H Shivar) 108-10 E Mulberry
Wayne Ice & Coal Co Inc L B Roberts pres, W E Brown v-pres, H H Brown sec-treas 502 N George
Wayne Lodge No 112 F&AM N D Gwaltney sec meets 1st and 3rd Monday 8:00 P M 204 N William
Wayne Memorial Community Building Chas Stapleton dir 239-41 E Walnut
Wayne Motor Co H H Sandlin pres, S C Watkins v-pres autos 101 E Ash
Wayne National Bank Receiver F F Fagan ofc 814-16 Bk of Wayne Bldg
Wayne Post No 11 American Legion R E Stevens commander meets 3d Thurs 7:30 P M 239-41 E Walnut
Wayne Tire Co Inc W G Hood pres, W A Prince v-pres, Margt Hood sec-treas 203 N Center
Wayside Hotel Mrs Edith W Jones mgr 126½ S Center
Weatherly Eliz (Mrs G A) slswn H Weil & Bros r 207 E Elm
Weatherly Guy A (Eliz) 2 mech h 207 E Elm
Weathers Jas W (Ella) 3 Ⓗ trav slsmn h 300 S Pineview av

Weaver Lillie P sten L A Denning r 206 Daisy
Webb Geneva © ironer Gboro Dry Clnrs, Lndry & Hatters Inc 136 S Center
Webb Vollie G yd formn ACLRR r 415 S John
Webster Chas L batterymn Firestone Auto Sup & Serv Stores r 403 E Walnut
Webster Ina T (wid C C) h 403 E Walnut
Webster W Clayton (Myrtle) 3 agt Durham Life Ins Co h 1203 Evergreen av
Weeks Eliz ofc asst r 800 Bryan
Weeks Gaynell © maid Virginia Street Sch r RD 2
Weeks Jas © lab h 409 Peterson
Weeks Kate F (wid L N) r 800 Bryan
Weil Abram dept mgr H Weil & Bros r 610 Park av
Weil Gertrude r 200 W Chestnut
WEIL H & BROS, (Leslie and Lionel Weil) Dept Store 123-31 S Center—Tel 1166 (See adv)
Weil Helen M student r 611 Park av
WEIL HENRY II (Dorothy) 1 Office Mgr H Weil & Bros, h 103 E Spruce—Tel 1160-W
Weil Herman L (Eliz) 2 Ⓗ pres Gboro Storage & Whse Co h 702 E Beech
WEIL LESLIE (Hilda E) Ⓗ (H Weil & Bros) h 610 Park av—Tel 42
WEIL LIONEL (Ruth H) 1 Ⓗ (H Weil & Bros) Sec-Treas Goldsboro Storage & Warehouse Co, h 611 Park av—Tel 225
Weil Lionel Jr with H Weil & Bros r 611 Park av
Weil Margt M clk H Weil & Bros r 610 Park av
Weil Marian student r 610 Park av
Weil Mina (wid Henry) Ⓗ h 200 W Chestnut
WEIL'S FERTILIZER WORKS, G F Seymour Supt, 990 N James—Tel 68
Weill Vance M (Julia C) Ⓗ h 705 Park av
Welch Bealer F emp State Hosp r same
Welling Thos © sawyer Atlas Plywood Corp r 302 Charles
Wellington Geo E serv sta 1950 N William h same
Wellington Marshall © (Mandy) 2 delmn Chas Davis r 604 N George
Wellons Hubert L (Martha) contr 400 Park av h same
Wellons Irene r 210 E Oak
Wellons Mamie (wid W E) 3 h 210 E Oak
Wellons Mary © h 612 Crawford
Wellons R Winford pntr Hubert Wellons r 210 E Oak
Wellons Wilbert E emp CCC Camp r 210 E Oak
Wells Lonnie © clk Fred Mackey r 508 W Pine
Wells Robt W slsmn Efird's Dept Store r RD 2
Wells Ruby L tex wkr Borden Mfg Co Inc r 908 N William
Wells W Edw (Emma) 1 mgr Home Cash Groceries h 106 N Herman
Welton C W r Hotel Goldsboro
West Alston trk dr Gboro Milling Co r 903 N George
West Annie L (wid W J) 1 opr Cinderella Beauty Shoppe r 202 E Elm
West Benj F (Elma) 3 tex wkr Borden Mfg Co Inc h 403 Royall av
West Bertha r 123 S Herman
West Brodie W (Nora) 5 trk dr State Hwy Dept h 207 E Oak
West Don (Stella) 1 fnshr Kemp Specialty Furn Co h N Georgia av extd nr A
West Ester emp Goldwayne Lndry r 206 E Oak
West Florence r 220 E Elm
West Fred I (Sallie M) Ⓗ rural carrier USPO h 909 E Walnut
West Henry A (Ethel) 3 tex wkr Borden Mfg Co Inc h 701 Royall av
West Herbert A (Laura E) trk dr State Hwy Dept r 206 E Oak
West J Graham (Mamie J) Ⓗ h 903 N George

West Julian W mgr Statesville Flour Mills Co r 202 W Mulberry
West Kate Mrs r 220 E Elm
West Lotha (Mrs W H) clk Borden Mfg Co Inc r 709 N George
West Mamie (wid T A) 1 h 206 E Oak
West Pauline r 202 E Elm
West Ralph carp r 202 E Elm
West Thadeus C (Lilla C) 2 clk Cash Drug Co h 702 Simmons
West Thos E (Viola) 2 serv mgr Wayne Mtr Co h 306 Brownrigg
West W Houston (Lotha) 2 emp Gboro Milling Co h 709 N George
Westbrook Berta slswn W T Grant Co r 611 N James
Westbrook Claude L (Mary) 1 barber Ward's Barber Ship h 115 N Slocumb
Wester Hubert M (Sueneal) 2 barber Ward's Barber Shop h 806 N Virginia
Wester John N r 806 N Virginia
WESTERN UNION TELEGRAPH CO, W P Moore Jr Mgr, 114 S Center
Westmoreland Anne L r 1103 Evergreen av
Westmoreland Florida V (wid S L) Ⓗ h 1103 Evergreen av
Westmoreland Martha J clk H Weil & Bros r 1103 Evergreen av
Westmoreland W Vestal (Sallie B) 2 cash The Sou Cotton Oil Co h 412 S William
Westray Lonnie B auto repr 922 Atlantic av h same
Westray Luther A (Cassie) 2 agt Durham Life Ins Co h 1405 E Walnut
Wethington Chas E (Lizzie) rl est h 205 E Spruce
Whaley Wm C (Lillian) 1 sta atndt Bacco Belt r 206 E Mulberry
Wharton J Leslie (Lilla) 2 Ⓗ bkpr Barnes-Harrell-Rawlings Co Inc h 1105 N George
Wharton Jas L Jr r 1105 N George
Wharton Rufus V (Percy) slsmn h 208 N Herman
Wharton Willie J (Evelyn) reprmn Signal Radio Shop r 700 E Mulberry
Whelpley Frank L phys State Hosp r same
Whispering Cedars Rest Home (Mrs Casey Thompson, Mrs Amanda Rose) 1113 E Mulberry
WHITAKER F RIDLEY (Irene C) 2 Pres Goldsboro Realty Management Corp, Field Rep Mortgage Service Corp, h 108 S Virginia—Tel 1148
Whitaker Lawyer : (Leora) 2 emp Atlas Plywood Corp r 502 W Holly
Whitaker Mary © h 800 Seaboard
White Ada student r 802 Waters
White Annie M r 802 Waters
White Bessie Mrs h 1015 S George
White Ella © cook h 913 Seaboard
White Florence tchr Virginia Street Sch r 211 W Chestnut
White Frank © (Mary) lab Sou Cotton Oil Co h 419 S Herman
White Henry F (Mildred E) 2 trav slsmn h 102 N Herman
White John F (Isadore) dist rep Am Agrl Chemical Co h 302 S Center
White John W (Ida) h 802 Waters
White Jos © butler r 605 S Herman
White Lawyer © h 321½ W Elm
White Lena © 1 maid r 408 Canal
White Minnie © dom r 613 Poplar
White Richd D © cement wkr r 908 N Center
White Rosalind H (Mrs W J) tchr William Street Sch r 206 N James
White Saml student r 513 E Elm
White W Jos (Rosalind H) slsmn r 206 N James
White Way Laundry L T Hinnant mgr 303 N Leslie
White Wm (Hazel) hlpr h 801 Bryan
Whitehead Dora L © Ⓗ sch tchr h 434 E Elm
Whitely Geo © trk dr H L Moye h 514 Chapel
Whitely Irene © r 514 Chapel

Whitfield Alex © Ⓗ h 714 E Chestnut
Whitfield Allen D (Mary) 1 slsmn h 400 N George
Whitfield Arth © lab Atlas Plywood Corp h 907 Church
Whitfield Benj © (Lessie) 6 lab Borden Brick & Tile Co h 401 S Carolina
Whitfield Broady © (Lucille) lab Atlas Plywood Corp h 507 W Pine
Whitfield Geo © (Jessie B) lab A T Griffin Mfg Co h 514 S Herman
Whitfield Jas © (Nannie) 4 lab Borden Brick & Tile Co r 401 S Carolina
Whitfield John © (Lena) 2 Ⓗ h 118 Dillard
Whitfield Malissa © midwife 409 S Carolina r same
Whitfield Mary G (wid T A) Ⓗ h 410 N George
Whitfield Perry © (Willie M) 4 lab h 515 Griffin
Whitfield Robt © (Lina) 2 lab h 409 S Herman
Whitfield Romeo © (Arlena) carp h 322 Charles
Whitfield Stella © r 412 W Elm
Whitfield Walter W © (Mary E) Ⓗ logger h 903 Church
Whitfield Wiley © (Sarah) h 1110 N James
Whitfield Wiley © (Lena) lab Atlas Plywood Corp h 626 Orchard
Whitfield Wm © delmn Andrews Drug Co r 412 W Elm
Whitfield Wm © lab Atlas Plywood Corp h 820 E Elm
Whitfield Wylie © (Gertrude) 2 lab M E Robinson Inc h 509 Griffin
Whitley Albert © (Ora) 1 lab h 813 Odell
Whitley Alonzo © (Alice) lab Wayne Agrl Wks Inc r 511 S Herman
Whitley Benj E r 103 N Audubon av
Whitley Clarence © (Nannie) vulc Wayne Tire Co Inc h 114 Brazil
Whitley Clinton © lab r 813 Odell
Whitley E Monroe (Pearl) 2 Ⓗ slsmn Gboro Milling Co h 700 E Mulberry
Whitley Edna student r 700 E Mulberry
Whitley Eliza (wid Jesse) r 706 E Ash
Whitley Eliz (Mrs Ross) opr Sou Bell Tel Co r 215 E Elm
Whitley Emma © Ⓗ v-pres Old Folks & Orphans Home Co Inc h 423 Moon
Whitley Eula B Mrs clk Branch Banking & Trust Co r 801 E Ash
Whitley Hattie B © tchr School Street Sch h 315 W Pine
Whitley Henry © (Willie) 6 porter Southeastern Exp Co gro 600 Parker, h 410 Canal
Whitley Iretta © 1 r 511 S Herman
Whitley John © (Alice) lab h 516 Alvin
Whitley John D (Lina) slsmn Wayne Mtr Co h 201 W Vine
Whitley Jos © (Eliz) 1 lab h 808 W Pine
Whitley Kinrett © lab r 813 Odell
Whitley Kirby E (M Ophelia) slsmn C J Carroll r 807 E Mulberry
Whitley Lela (Mrs L W) slswn H Weil & Bros r 103 N Audubon av
Whitley Leslie W (Lela) Ⓗ supt Wayne Agrl Wks Inc h 103 N Audubon av
Whitley Liddie © h 610 School
Whitley M Ophelia (Mrs Kirby) nurse The Gboro Hosp r 807 E Mulberry
Whitley Mabel clk Paramount Dry Clnrs r RD 3
Whitley Mabel S (Mrs M P) ofc sec J F Thompson and notary r 1308 E Holly
Whitley Mary © lndrs r 811 Seaboard
Whitley Melvin P (Mabel) agt Durham Life Ins Co h 1308 E Holly
Whitley Milton © lab r 813 Odell
Whitley Myrtle © h 511 S Herman
Whitley Preston (Sallie) 1 r 208 N Leslie
Whitley Raiford © (Nancy) lab L U Perkins h 620 Orchard
Whitley Ross (Eliz) slsmn r 215 E Elm
Whitley Shelon © student r 813 Odell la
Whitley Virginia slswn Charles Stores Co Inc r 814 E Ash
Whitley Walter © (Clyde) 1 Ⓗ jan Matthews Mtr Sls h 308½ W Pine

Whitley Wayne mech Langston Tire Co 110 W Mulberry
Whitley Wesley H (Clyde D) 4 exp 814 E Ash h same
Whitley Wm (Eula) (Taylor's Whse) r 801 E Ash
Whitley Youlies © lab r 813 Odell
Whitlock Roy G (Leila M) 2 trk dr State Hwy Dept h 104 E Oak
Whitman Eliz (wid John) r 414 N John
Whitman Guy E (Mamie E) City Supt of Water Wks h 410 N Leslie
Whitted Dorothy © student r 426 Miller
Whitted Earle © (Mabel) 8 Ⓗ lab Atlas Plywood Corp, gro 700 W Pine h 426 Miller
Whitted Herman © (Connie) 1 hostler Sou Ry System r 704 Holt
Whitted Wm © sch tchr r 704 Holt
Whittey Wm H © (Eliz) h 410 S George
Whittington Aurelia E © sch tchr r 306 S James
Whittington Bertha D © student r 306 S James
Whittington Saml W © (Bertha K) Ⓗ clk Ry MS h 306 S James
Whittington Saml W Jr sch tchr r 306 S James
Wicker Mac carp r Carolina Hotel
Wicker W C carp r Carolina Hotel
Wiegand Herbert C (Rosa B) 1 patrolmn City Police Dept h 507 E Elm
Wiggins Donnie slswn H Weil & Bros r 107 W Oak
Wiggins Edw M (Maggie) 1 Ⓗ emp Atlas Plywood Corp h 902 Aycock
Wiggins Floyd (Mabel) formn Neuse River Lbr Co Inc h 1010 Peachtree
Wiggins Frank L (Hazel) 4 mldr Wayne Agrl Wks Inc h 508 S Slocumb
Wiggins Geo W (Hattie) tex wkr Borden Mfg Co Inc h 603 Royall av
Wiggins Gurney B (Mildred A) 1 fdry wkr Dewey Bros h 704 N Herman
Wiggins Henry trk dr State Hwy Dept res Pikeville N C
Wiggins Herman S (Ruby) mech The Auto Shop res Dudley N C
Wiggins J Mack (Bertie) 4 mldr Wayne Agrl Wks Inc h N Carolina extd nr A
Wiggins John H (Lois) 3 sheet metal wkr Builders Supplies Co h 1003 N Virginia
Wiggins John T r 704 N Herman
Wiggins John T (Annie) 1 Ⓗ h 600 N William
Wiggins Jos W cond A&NCRR r RD 1
Wiggins Lida M dermatologist Gboro Beauty Shop r 305 W Ash
Wiggins Lloyd (Willie) 2 tex wkr Borden Mfg Co Inc h 914 N William
Wiggins Lonnie L (Elma) 3 Ⓗ formn Atlas Plywood Corp h 702 N Herman
Wiggins Milford F tex wkr Borden Mfg Co Inc r 733 N John
Wiggins Robt L (Mattie) formn Dewey Bros r 414 N John
Wiggins Stanford L (Lonie) 1 serv sta 929 S George r 828 Evans
Wiggins W Marvin (Annie) 2 mldr Wayne Agrl Wks Inc h 305 Fussell
Wiggins Walter (Effie) 3 emp A T Griffin Mfg Co h N Georgia av extd nr A
Wiggins Willie (Mrs Lloyd) tex wkr Borden Mfg Co Inc r 914 N William
Wiggs Betty r 210 E Holly
Wiggs Dora opr Sou Bell Tel Co r 210 E Pine
Wiggs Edw firemn Neuse River Lbr Co Inc r 1 Wayne av
Wiggs Geo r 922 S George
Wiggs H Wm (Minnie) 6 emp City Street Dept h 922 S George
Wiggs Lizzie r 922 S George
Wiggs M Emma © Ⓗ h 1213 N John
Wiggs Walter (Mildred) 1 miller Gboro Milling Co h 313 W Holly
Wiley Carrie (wid W H) h 707 Royall av
Wiley Della (wid A B) tex wkr Borden Mfg Co Inc h 911 N William
Wiley Gardner (Lillie B) tex wkr Borden Mfg Co Inc r 911 N William
Wiley Jas R (Briner) h 309 E Ash
Wiley Kidd © (Anna) 2 cabt mkr h 110 Brogden

Wiley Robt (Ruby) mach opr Kemp Specialty Furn Co r 309 E Ash
Wilkins Clarence E (Salley K) aud h 301 S William
Wilkins Clarence E Jr student r 301 S William
Wilkins Ephraim © (Maggie) 3 lab Atlas Plywood Corp h 817 Devereaux
Wilkins Ernest © lab Atlas Plywood Corp r 817 Devereaux
Wilkins Frank © r 313 E Spruce
Wilkins Rufus © lab Atlas Plywood Corp r 817 Devereaux
Wilkins Sally W (Mrs C E) tchr Walnut Street Graded Sch r 301 S William
Wilkinson Elmer (Bertie) r 212 W Ash
William Street School Louise Dowtin prin 310-412 N William
Williams Abner W (Anna) 1 emp M E Robinson Inc h 907 S Slocumb
Williams Ada © dom r 1217 Slocumb
Williams Agnes r 828 Evans
Williams Alex W © (Maggie) hlpr h 917 N John
Williams Algie E wood wkr Kemp Specialty Furn Co r 104 E Elm
Williams Alonzo © lab Jeffreys © Sons r 514 S John
Williams Annie © smstrs WPA r 616 E Spruce
Williams Atmore © (Easter) hlpr Wayne Mtr Co Inc h 501 S Georgia av
Williams Belle © h 707 Potley
Williams Bethel © (Nellie) 1 lab Atlas Plywood Corp r 427 E Elm
Williams Bettie © Ⓗ cook h 812 Poplar
Williams Bettie © maid r 821 Greenleaf
Williams Bill r Hotel Boldsboro
Williams Blanche © sch tchr r 303 Middle
Williams C Braxton pntr r 207 N Herman
Williams Cafe (H N Williams) 416 W Walnut
Williams Calvin © (Mary) h 401 E Spruce
Williams Charity © r 700 N Herman
Williams Chas © hlpr Cream Top Dairy Co h 412 S Spruce
Williams Chas © (Viola) lab W P Rose h 115 E Dewey
Williams Cicero © lab Atlas Plywood Corp h 801 Olivia la
Williams Clifton © student r 512 Griffin
Williams Cora E (wid W D) 1 Ⓗ smstrs h 828 Evans
Williams Correna r 828 Evans
Williams David mech State Hwy Dept r 211 N Virginia
Williams David H hlpr A T Griffin Mfg Co r 303 Daisy
Williams David W field mech State Hwy Co res Rose Hill N C
Williams Dora © nurse County Home r same
Williams Edgar D printer The Nash Printing Co r 215 N Virginia
Williams Edw © h 706 E Elm
Williams Elbert © chauf r 308 W Pine
WILLIAMS ELBRIGE A (Sallie) Asst Cash The Bank of Wayne, h 111 N Kornegay —Tel 1251-R
Williams Elijah © r 419 Wayne av
Williams Eliz © r 612 Slaughter
Williams Ella T (wid W V) Ⓗ bdg 400 S John h same
Williams Ermon C © (Lucille) 5 lab Wayne Agrl Wks Inc h 915 Church
Williams Ernest © r 312 Scott
Williams Ernest © (Delia) lab Kemp Specialty Furn Co h 408 Canal
Williams Ernest mech Wayne Garage 114 E Mulberry
Williams Ernest D (Ethel) 1 trk dr State Hwy Dept h 504 Atlantic av
Williams Estella © h 420 Peterson
Williams Estelle © cook r 703 Crawford
Williams Ethel © student r 719 Canal

Williams Eva © 1 cook h 514 S John
Williams Fannie © 1 h 1009 Greenleaf
Williams Fannie © cook h 107 W Elm
Williams Frank © lab Borden Brick & Tile Co r 616 Griffin
Williams Frank D (Eloise) 1 hlpr r 725 Bryan
Williams Geneva © r 707 Potley
Williams Geneva © cook r 415 Creech
Williams Geo R (Sadie) ins agt h 414 N Carolina
Williams Geo R Jr sta atndt Am Oil Co r 414 N Carolina
Williams Haddie © (Fannie) 2 h 511 (1001) Dail
Williams Harold © (Essie) 1 lab h 214 Wayne av
Williams Harrison © (Ruth) lab h 505 S John
Williams Harry N (Williams Cafe) r Carolina Hotel
Williams Henry © (Minnie B) Ⓗ h 100 W Elm
Williams Henry © (Mattie) 7 lab h 319 Olivia la
Williams Henry J clk Gulf Oil Corp of Pa r Wayside Hotel
Williams Herbert A reprmn Wayne Tire Co Inc r RD 1
Williams Hezekiah © (Easter) lab h 415 W Elm
Williams J Henry r 126½ S Center
Williams J Walter (Eula) 1 (Williams Sheet Metal Wks) h 205 E Holly
Williams Jas © Ⓗ h 430 Canal
Williams Jas © (Ora) 1 chauf h 303 Middle
Williams Jas © (Winnie) hlpr Handley Mtr Co h 213 W Pine
Williams Jas © lab Atlas Plywood Corp r 821 Greenleaf
Williams Jas © (Artie B) 1 lab M E Robinson Inc r 419 Griffin
Williams Jas H © (Janie A) trk dr W P Rose h 1004 S Slocumb
Williams Jas H M gang formn State Hwy Dept res Dudley N C
Williams Jas J (Rossie) pntr h 207 N Herman
Williams Jasper © bellmn Hotel Gboro r 812 Poplar
Williams Jeremiah © (Gertrude) 4 Ⓗ hlpr F K Borden Jr h 1917 Temple
Williams Jeremiah © hlpr Orange-Crush Btlg Co r 416 S George
Williams Jessie © sch tchr h 215 W Elm
Williams John © concrete wkr W P Rose r 402 S George
Williams John clk T J Potter r 207 N Herman
Williams John (Vivian) emp State Hosp r 408 S John
Williams John © hlpr D F Clark h 112 Cedar
Williams John © (Mattie) lab h 903 N Center
Williams John C student r 207 N Herman
Williams John E © student r 719 Canal
Williams John H © (Mabel) emp Atlas Plywood Corp h 624 Slaughter
Williams John H © lab h 302 Brazil
Williams John H © lab r 603 Isler
Williams John M bkpr William Sheet Metal Wks r 205 E Holly
Williams Jos © farmer h 424 Miller
Williams Jos Jr © presser Giddings Dry Clng r 424 Miller
Williams Junius © lab Neuse River Lbr Co Inc r 1009 Devereaux
Williams Lee (Lottie) 1 repr Caro Shoe Rebuilders r 400 S John
Williams Leland S mech B B Montague Garage h 104 E Spruce
Williams Lemuel © lab Neuse River Lbr Co Inc r 502 E Spruce
Williams Leroy © (Daisy) 6 lab Atlas Plywood Corp h 801 W Pine
Williams Lillian J Mrs (Lily Beauty Shoppe) r 408 S William
Williams Lillie B © 2 folder Gboro Dry Clnrs, Lndry & Hatters Inc h 509 School
Williams Lindsay © lab Weil's Fertilizer Wks 990 N James
Williams Lizzie © dom h 710 Slaughter

Williams Lizzie © 2 lndrs h 317 S James
Williams Lonnie © (Euther) 1 lab Jeffries © Sons r 629 Washington
Williams Lonnie L © r 917 N John
Williams Lossie © cook r 219 W Pine
Williams Lou © cook r 210 W Pine
Williams Louise © 2 cook h 918 N Center
Williams Ludie B © sch tchr r 415 W Elm
Williams Maggie B © cook r 810 N John
Williams Mamie © maid r 804 Seaboard
Williams Mamie A © 1 dom h 1016 N James
Williams Manuel © emp Gboro Golf Course r 706 E Elm
Williams Margt r 206 Princess
Williams Marie © maid r 211 S James
Williams Mary © r 312 Scott
Williams Mary © cook r 508 W Spruce
Williams Mary A © h 502 E Spruce
Williams Mary E © h 616 Griffin
Williams Mary L © lndrs h 804 Seaboard
Williams Matilda © r 302 Brazil
Williams Milford © lab r 401 N Center
Williams Minnie © maid r 612 Slaughter
Williams Minnie B © r 502 E Spruce
Williams Neil © (Annie) blksmth h 404½ Creech
Williams Neil Jr © (Blanche) 5 r 404½ Creech
Williams Nellie r 400 S John
Williams Nelson © (Della) h 505 E Spruce
Williams Nim © sawyer r 502 E Spruce
WILLIAMS OSCAR A (Williams Paint & Supply Co) r RD 2—Tel 836-J
Williams Ophelia © lndrs r 811 Seaboard
Williams Oscar © (Oppie Lee) 1 Ⓗ farmer r 613 Poplar
Williams Oscar © (Eloise) 1 lab Atlas Plywood Corp r 309 W Elm
WILLIAMS PAINT & SUPPLY CO, (O A Williams) 206 E Walnut—Tel 251
Williams Percy E (Janie) tobacconist r 105 W Ash
Williams Peter © (Bettie) 5 lab Borden Brick & Tile Co h 719 Canal
Williams Rebecca © r 609 Isler
Williams Richd © (Hattie) 4 lab Atlas Plywood Corp h 821 Greenleaf
Williams Richd © student © r 319 W Elm
Williams Robt © (Callie) 1 lab h 1507 N William
Williams Robt E Jr (Adelle) dentist 102 Professional Bldg h 315 E Walnut apt C-7
Williams Roger clk Gboro Candy Kitchen r 305 N Slocumb
Williams Roland © delmn City Mkt r 302 Charles
Williams Roscoe © (Goldie) 3 lab h 404 Canal
Williams Ruffin © porter Southeastern Exp Co h 508 W Spruce
Williams Rufus © (Marie) lab Kemp Specialty Furn Co h 509 S George
Williams Ruth © 3 cook h 211 S James
Williams Ruth © student r 415 W Elm
Williams Sallie © maid r 821 Greenleaf
Williams Sarah © lndrs h rear 110 Grantham
Williams Sarah © maid r 424 Miller
Williams Sheet Metal Works (Walter Williams) 225 E Walnut
Williams Sudie © r 700 N Herman
Williams Sudie © 1 lndrs h 219 W Elm
Williams Theo © lab r 118 Day

Williams Thos © (Rosalie) 1 lab h 417 (512) Dail
Williams Vivian © sch tchr r 311 S Virginia
Williams Webster (Mary) tex wkr Borden Mfg Co Inc r 601 3d
Williams Wm © delmn E G Outlaw r 408½ Denmark
Williams Wm © (Frances) lab ACLRR h 1406 N James
Williams Wm © (Mattie) 1 lab Atlas Plywood Corp h 120 W Elm
Williams Wm © (Edith) lab Gboro Iron & Metal Co h 302 Charles
Williams Wm (Nellie) 3 mech Scott Mtr Co h 202 Grantham
Williams Wm H © (Annie) dentist 213 S James r 100 W Elm
Williams Wm M © (Emily) brklyr r 508 Miller
Williamson Anna B © cook r 920 Seaboard
Williamson Annie © r 105 W Elm
Williamson Fred (Mary) 3 combination mn Sou Bell Tel Co h 1008 N George
Williamson Woodrow © (Rosina) delmn Parker Gro Co r 417 S Center
Willis Bessie (Mrs C R) slswn The Fashion r 107 S Georgia av
Willis Cecil R (Bessie) 1 Ⓗ cond A&NCRR h 107 S Georgia av
Willis Elton sta atndt L A Farfour r 710 E Walnut
Willis Geo E (Martha) 1 h 1501 N Center
Willis Leah dietitian The Gboro Hosp r same
Willoughby C Thos (Annie M) 1 trk dr Gboro Milling Co h 312 Fussell
Willoughby M Otha (Minnie) 4 emp Dewey Bros h 111 E Holly
Willow Dale Cemetery S A Starr supt E Elm nr William
Wilson A E Furniture Repair Shop (A E Wilson, W E Deshong) 118 S Carolina
Wilson Albert E (Bela) Ⓗ (A E Wilson Furn Repr Shop) h 209 E Elm
Wilson Albert F (Lola) 2 battery mn Shaver United Serv r 1108 Atlantic av
Wilson Atwood © r 406 Miller
Wilson Bela (Mrs A E) sec to City Mgr r 209 E Elm
Wilson Benj © (Sarah) lab R G Shipp r 206 Cemetery
Wilson Blair (Eliz) 3 slsmn h 804 Park av
Wilson Buster © lab r 418 Peterson
Wilson Chas J © (Dinah) draymn h 411 Denmark
Wilson David linemn Caro Power & Light Co 134 W Walnut
Wilson Edna r 712 E Mulberry
Wilson Edw B (Carrie) 1 Ⓗ slsmn T C Ethridge & Sons Co h 712 E Mulberry
Wilson Ernest M (Laura) 2 exp handler Ry Exp Agcy Inc h 619 N John
Wilson Frank r 103 N Slocumb
Wilson Henry © (Lula) 1 lab Atlas Plywood Corp h 111 W Pine
Wilson Jas W County Supt of Schs r 1214 Park av B
Wilson Jessie © lndrs h 505 Chapel
Wilson John r 712 E Mulberry
Wilson John G (Eliz) slsmn T C Etheridge & Sons Co r 104 N Jackson
Wilson Julius F (Jennie) h 611 Daisy
Wilson Leslie © delmn City Mkt r 415 E Spruce
Wilson Lester L (Ethel) repr Baker's Shoe Repair r 319 N John
Wilson Malissa © 1 h 415 E Spruce
Wilson Marie r 712 E Mulberry
Wilson Mary E Mrs slswn W T Grant Co r 104 N Jackson
Wilson Moscow (Eugenia) Ⓗ h 511 E Walnut
Wilson Mattie © 4 h 206 Cemetery
Wilson Ruth r 615 E Ash
Wilson Sadie (wid J H) 2 h 705 Edward
Wilson Sudie © cook r 608 N George
Wilson Thos mech County Sch Garage r RD 1
Wilson Wm © porter Ward's Barber Shop r 415 E Spruce

Winans Evelyn nurse The Gboro Hosp r same
Winborne Fannie (Mrs Otis) slswn Belk-Tyler Co r 205 S Carolina
Winborne Otis (Fannie) 1 trav slsmn h 205 S Carolina
Winbush Blanche © lndrs r 411 Smith
Winbush Gladys © r 517 Phelps
Winbush Robt L © emp Crawford-Norwood Co Inc h 517 Phelps
Winders Paul (Sallie) 2 r 805 E Ash
Wingate W Roscoe mech formn Clyde E Lypton Mtr Co 410 W Walnut
Winkelman Albert F h 402 S William
Winley Josephine © h 633 Orchard
Winslow J Wm (Martha) 3 Ⓗ mgr Gboro Book Store h 213 S John
Winslow Lula B (wid J W) (Gboro Book Store) r 213 S John
Winslow Warren E (Helen) slsmn Smith Hdw Co h 312 S Center
Winston Eliz student r 805 E Beech
Winston Mutual Life Insurance Co © H C Starke mgr 427½ S James
WINSTON WM H J (Viola) 1 Mgr Jackson Furniture Co, h 107 E Elm
Wise D C r Hotel Goldsboro
Wise Henry (Eleanor) r 916 E Elm
Wise Katie (wid Danl) 1 h 410 E Ash
Wise Kirby emp A T Griffin Mfg Co res Mt Olive N C
Wise Lewis © lab r 927 N John
Wise Saml W © lab h 927 N John
Wise W Graddy sta mgr Std Oil Co of N J r 410 E Ash
Witherington Benj clk r 102 E Spruce
Witherington Mary F (wid Mordecai) h 300 S Center
Witherington Mildred (wid Benj) 2 Ⓗ h 102 E Spruce
Witherington Raymond R (Annie) 4 pntr J A Johnson h 607 E Holly
Witherington Sallie tex wkr Borden Mfg Co Inc r 609 N William
Wollard Annie © r 410 Charles
Wollard Clara © 3 dom h 410 Charles
Womble Cletus r 1400 Evergreen av
Womble G Cleveland (Sallie J) 1 (Womble's Elec Shoe Shop) h 1400 Evergreen av
Womble John (Florence) r n Carolina extd nr "A"
Womble Julia cash Hollywood Beauty Shop r 1400 Evergreen av
Womble Kath ofc sec Farm Agt Ofc r 1400 Evergreen av
Womble Ruth hostess Clements Studio r 207 N Jones
Womble's Electric Shoe Shop (G C Womble) reprs 107 E Mulberry
Wood Effie r 106 E Vine
Wood Forrest E (Bessie A) 2 slsmn Swift & Co h 1305 E Walnut
Wood Hattie (wid Jesse) 1 r 419 Woodrow av
Wood John C (Effie) carp h 616 S Slocumb
Wood Jos B (Grace) emp New Bakery Inc r 707 Royall av
Wood Louis T (Ruby) 2 emp Wayne Agrl Wks Inc r 616 S Slocumb
Wood Roy J emp Wayne Agrl Wks Inc r 616 S Slocumb
Wood Sallie bkpr State Hosp r same
Wood Thos H (Berta) Ⓗ hlpr WPA h 109 N Kornegay
Woodall Annie nurse aide The Gboro Hosp r same
Woodard A Clarence (Mary E) 1 Ⓗ cabt mkr A T Griffin Mfg Co h 904 E Mulberry
Woodard Albert G (Bessie J) Ⓗ phys 405-08 Borden Bldg h 111 N George
Woodard Daisy B Mrs 1 h 315 E Walnut apt A-8
Woodard Etta W © 2 Ⓗ h 1923 N William
Woodard Fredk © delmn Billiken's Fish Mkt r 1416 N James
Woodard Fredk slsmn r 904 E Mulberry
Woodard Geo G (Lou B) eng A&NCRR h 609 E Ash
Woodard John © Ⓗ farmer h 1943 N William

Woodard John Jr © lab r 1943 N William
Woodard Leroy meat ctr Sanitary Mkt r 904 E Mulberry
Woodard Leslie © (Stella) 1 lab h 506 W Pine
Woodard Lucile cash J C Penney Co Inc r 211 N Virginia
Woodard Martha © 1 h 1416 N James
Woodard Mary © chair wrapper Kemp Specialty Furn Co h 112 W Elm
Woodard Mildred L r 609 E Ash
Woodard Osborne L emp Colonial Ice Co r 609 E Ash
Woodard Pearl © cook 203 S George
Woodard Rosella r 315 E Walnut apt A-8
Woodard Sylvester © (Lillie) delmn Sanitary Mkt r 817 N John
Woodbury C W mldr Dewey Bros r 400 S John
Woodcock Murphy J (Hesba L) 1 emp Borden Mfg Co Inc h 900 Black
Woodruff Jos hlpr County WPA r RD
Woods Henry © (Beulah) lab h 425 Wayne av
Woods Sarah © 2 cook h 511 Chapel
Woodward Daisy B Mrs dep County Tax Collr r 315 E Walnut
Woodward Johnnie hlpr Montague Bros r RD
Woolworth F W Co R S McKenzie mgr dept store 102-04 N Center
Wooten Add © (Rachel) 3 lab Wallbrook Tob Co Inc h 912 N John
Wooten Amanda © r 1012 N Center
Wooten Barbara © lndrs h 1012 N Center
Wooten Bettie © r 1010 S Slocumb
Wooten Carrie © h 504 Canal
Wooten Edw © lab h 1602 N Center
Wooten Elijah A © hlpr Sutton Pressing Club r 912 N John
Wooten Ernest W © (Lizzie) shoe repr 302 N John h 1008 N Center
Wooten Estelle © r 1008 N Center
Wooten Fredk © (Annie) lab h 1213 Greenleaf
Wooten Geo © lab r 925 Seaboard
Wooten Geo © (Annie) lab h 402 Peterson
Wooten Geo © lab Jeffries & Sons r 504 Canal
Wooten Geo © lab Weil's Fertilizer Wks 990 N James
Wooten Hannah © ironer White Way Lndry r 1010 S Slocumb
Wooten Inez © sch tchr r 700 Washington
Wooten Jas © r 1100 S Slocumb
Wooten Janie W (wid K T) 4 sten Registrar of Deeds Ofc h 710 Pou
Wooten Jos © delmn M E Davis r 908 N Center
Wooten Jos © (Mary H) ins agt h 307 S Virginia
Wooten Leslie © r 1012 N Center
Wooten Leslie © (Fannie M) farmer h 800 Crawford
Wooten Lillian D (wid A S) Ⓗ h 103 N Slocumb
Wooten Lucy © r 700 Washington
Wooten Lummie © sch tchr r 700 Washington
Wooten Luther © (Hettie) Ⓗ brklyr h 703 Parker
Wooten Nannie © cook r 1013 Crawford
Wooten Oscar © (Henrietta) 3 lab Atlas Plywood Corp h 700 Washington
Wooten Oscar Jr © student r 700 Washington
Wooten Ralph L Rev © (Valenia E) 1100 S Slocumb
Wooten Raymond © (Margt) lab Gboro Milling Co h 512 S Herman
Wooten Robt © (Mary J) 4 lab Weil's Fertilizer Wks h 908 N Center
Wooten Roscoe © r 516 Griffin
Wooten Sterling D (Louise) 1 v-pres, sec-treas Thompson-Wooten Oil Co Inc h 720 E Walnut apt 2

Wooten Sylvia © lndrs h 921 Greenleaf
Wooten Valenia E © tchr East End Sch r 1100 S Slocumb
Wooten Wm © r 507 Dail
Wooten Wm © (Emma) lab r 517 S Herman
Wooten Wm © (Lizzie) 1 lab Borden Brick & Tile Co h 1012 S Slocumb
Wooten Zeb © lab Atlas Plywood Corp r 507 Dail
Wooten Zeb Jr © (Fibbie) 1 h 507 Dail
Workman Bernice H (Beulah) 1 paper hngr 1301 N George r same
Workman Eliz ofc sec F O Parker r 1301 N George
Workman H Everett (Kate) Ⓗ pntr 1301 N George h same
Works Progress Administration sewing rm 107 S John
Worley C Edw (Jean) 1 Ⓗ (Worley Typewriter Exch) mgr Gboro Bowling Alley h 106 N Pineview av
Worley Lillie R (Mrs P H) slswn Charles Stores Co Inc r 718 N Herman
Worley Patk H (Lillie R) Ⓗ (Family Barber Shop) h 718 N Herman
Worley Sudie Mrs h 909 N William
Worley Typewriter Exchange (C E Worley) 206 E Walnut
Worley Zeb B r 820 N William
Worrell Anderson © (Gertrude) 1 lab ACLRR gro 1109 Royall av h same
Worrell Beatrice © cook r 513 Canal
Worrell Edw © 2 lab r 509 Chapel
Worrell Floyd © (Roberta) r 1021 Royall av
Worrell Hennie E (wid B F) 4 h 414 N John
Worrell Ida © maid r 708 Holt
Worrell Jas © hlpr Kadis Dept Store r 1109 Royall av
Worrell Jas A © (Louise) 1 trk dr W P Rose h 215 Tarboro
Worrell Josephine Mrs 3 smstrs h 117 S Herman
Worrell Julia B © r 110 Cedar
Worrell Milton © (Sarah M) 2 lab State Hosp h 215 E Vine
Worrell Minnie © maid h 708 Holt
Worrell Nettie F slswn r 414 N John
Worrell Ransom © (Iona) 1 lab A&NCRR h 110 Cedar
Worrell Roland © (Ruthie B) 3 lab h 1021 Royall av
Worrell Thornton © r 110 Cedar
Worrells Katie Mrs winder Borden Mfg Co Inc r 819 N William
Worsley Sallie Mrs 1 h 116 S Alabama av
Wortham Golda © cash Caro Theatre r 315 S James
Wortham Kirk © (Golda) 1 h 315 S James
Worthington Leslie D pres Wallbrook Tob Co Inc res Kinston N C
Wray Geo © (Mary) hlpr A T Griffin Mfg Co h 724 Waters
Wrenn Jas R wtchmn r 116 S Alabama av
Wrenn M Louise Ⓗ bkpr Gboro Milling Co h 319 E Vine
Wrenn Rossie C (wid W P) r 319 E Vine
Wright Annie © Ⓗ h 520 S Georgia av
Wright Bessie Mrs 1 r 310 E Vine
Wright Carrie Mrs nurse The Gboro Hosp r same
Wright Clifton waiter Monticello Cafe r 107 N Center
Wright Hannah © ironer Gboro Dry Clnrs, Lndry & Hatters Inc r 325 W Elm
Wright Jerome B © (Roberta) dentist 200 W Spruce r 311 S Virginia
Wright Ransom W © (Bertha) trk dr h 904 Seaboard
Wright Roberta © tchr Dillard High Sch r 311 S Virginia
Wright Thos © (Hannah) lab Atlas Plywood Corp h 325 W Elm
Wright Wm A tchr William Street Sch r 205 W Ash
Wright Willie M © student r 605 W Pine

Wyatt Henry E clk T C Ethridge & Sons Co r 313 N John
Wylie Moody © lab Atlas Plywood Corp h 406 S James
Wynn Arth © (Nellie) jan City Hall h 411 Creech
Wynn Austin © (Winnie) lab Brown's Sand Hole h 820 S George
Wynn Elliott r 208 N Carolina
Wynn Frank student r 208 N Carolina
Wynn Hattie © 3 cook Crystal Cafe r 309 Olivia la
Wynn J Wm (Gertrude) 2 Ⓗ emp A T Griffin Mfg Co h 208 N Carolina
Wynn John A (Gilbraltar) Ⓗ lab h 505 Booker
Wynn Leo © agt N C Mut Ins Co r 402 E Spruce
Wynn Levi © (Mary) Ⓗ brklyr h 402 E Spruce
Wynn Lonnie © delmn Royall Gro 503 W Mulberry
Wynn Mary © h 814 S George
Wynn Pharmacy © (W M Wynn) 301 S James
Wynn Rena © h 307 W Pine
Wynn Richd © r 307 W Pine
Wynn Wm © r 814 S George
Wynn Wm © r 307 W Pine
Wynn Wm M © (Wynn Pharm) r 316 S James

Y TO FIND A NAME YOU MUST KNOW HOW TO SPELL IT

Yarver Chas © lab r 324 Smith
Yates Basil O agt Continental Life Ins Co r 210 N James
Yates M Tyson rate clk A&NCRR 104 E Beech
Yearby Jas r 712 E Ash
Yearby Norman C Rev (Annie) h 712 E Ash
Yelverton Adam © (Pearl) 5 lab h 507 Denmark
Yelverton Albert © emp State Hosp r 1010 N John
Yelverton Columbus © (Rosa) lab h 618 Hersey
Yelverton Eleanor T (wid E L) r 202 S William
Yelverton Ella © 1 cook r 811 Olivia la
Yelverton Garland W (Emma) 2 Ⓗ yd formn A T Griffin Mfg Co h 1215 Park av B
Yelverton Harrison r 300 S John
Yelverton J Bruce (Hattie) teller Branch Banking & Trust Co h 414 N Virginia
Yelverton Jessie © student r 419 E Elm
Yelverton Leroy © lab Atlas Plywood Corp r 417 Creech
Yelverton Minnie © r 1003 N Center
Yelverton Paul (Annie P) Ⓗ h 207 S John
Yelverton Sara H sch tchr r 207 S John
Yelverton Thos L (Addie) 1 Ⓗ archt h 1108 E Beech
Yelverton Van Hazel © student r 507 Denmark
Yelverton Wm © (Sarah) 1 lab Neuse River Lbr Co Inc h 1005 Crawford
York Frances (wid C E) 3 h 108 W Vine
York Fulton clk Economy Gro r 409 S John
York Kath opr Sou Bell Tel Co r 409 S John
York Luther W (Ellen) 2 printer Atlas Plywood Corp h 409 S John
York Margt student r 108 W Vine
York Pauline r 409 S John
York Sarah (wid W H) 2 smstrs WPA h 919 E Elm
York T Herbert emp Wayne Agrl Wks Inc r 907 S Slocumb

Young Henry © (Lizzie) 3 lab h 920 N Center
Young Jesse © (Ruth) 1 hlpr Tide Water Power Co h 614 N George
Young Leon © r 920 N Center
Young Mamie © r 920 N Center
Young Paul © r 920 N Center
Young Peter © (Helen) emp Tide Water Power Co h 213 W Beech
Yow Geo H aviator r 1105 Evergreen av

Z TO FIND A NAME YOU MUST KNOW HOW TO SPELL IT

Zasoba Peter C slsmn Tide Water Power Co r 126½ S Center
ZEALY A HAZEL JR, Physician 311-16 Borden Bldg—Tel 646, r E Ash extd—Tel 210-J
Zealy Albert H osteo 411 Borden Bldg r E Ash extd
Zealy Helen sten Jefferson Std Life Ins Co r E Ash extd
Zellers Chas tex wkr Borden Mfg Co Inc r 1001 N William
Zock Lewis H (Margt) slsmn Efird's Dept Store r 307 Pearson
Zrakas Nick K (Daisy) clk Crystal Cafe r 226 N Center

Baldwin Directory Service Is Unique

No other publisher in the United States offers to the public a directory of the type issued by the Baldwin organization. Business firms using Baldwin Directory Service are unanimous in their acclaim of its many unique features.

America's Finest Directories

Baldwin Directories offer tremendous advertising value through the new Householder's Supplement which is presented to the homes.

BALDWIN DIRECTORY COMPANY, Inc.

TELEPHONE 1368 CHARLESTON, S. C.

SHOP AT— BE THRIFTY!
BELK - TYLER COMPANY
GOLDSBORO'S SHOPPING CENTER
PHONE 1076-1077 WE DELIVER

BALDWIN'S AND MERCHANT'S

GOLDSBORO

NORTH CAROLINA

STREET AND TELEPHONE GUIDE

AND

HOUSEHOLDERS' DIRECTORY

1936

Containing the names and locations of all streets, alphabetically arranged, with the names of householders and business firms as they appear, in order, upon each street, with designation of home ownership. All intersecting streets are shown.

COPYRIGHT 1936 BY BALDWIN DIRECTORY CO., INC.
Charleston, S. C.

A—West form 1307 N George, 2nd n of Fussell
01 Kornegay Geo R gro

ACLRR Crosses
02 Ray Ida Mrs
04 Ethridge Herman
05 Barwick Roy C
06 Pate Mattie Mrs
07 Johnson Wm E—1156-W
08 Forehand Jas B Ⓗ

Carolina Intersects
00 Denning Edw C—791

Georgia Av ends
00 Sullivan J Frank Ⓗ
02 Fann Saml A Rev
04 Sewell John A Ⓗ end County Home—1043
Parker Ezekial H

ALABAMA AV N—North from ..619 W Walnut, 6th w of center

ALABAMA AV S—South form 616 W Walnut, 6th w of Center
103 Deans Bartha C
116 Worsley Sallie Mrs
118 Hickman Lorin A
120 McCullens John H
123 (701) Lewis Guy W

Chestnut Intersects
208 Herring Buck ©
209 Bryant Wm ©
212 Grantham Roscoe ©
213 Cole Jas ©

ALVIN—East from 628 Isler, 1st s of E Elm
503 Jones King ©
505 Faison Leslie ©
516 Whitley John ©

AMAZON—East from 212 Brazil 1st s of Chestnut
201 Smith Paul ©

ANDREWS AV—North from 1415 E Walnut 1st e of Oleander av
102 Conn John H—197
105 Edgerton Wendell H Ⓗ —1434-J
106 Ruffin W Ashby jr—1138-M
107 Byers Wm B—386-J
108 McNairy C Banks Ⓗ—1138-J

NO HOME IS COMPLETE WITHOUT A CASE OF

Delicious Bottled Coca-Cola Made from Pure Deep Well Water

110 Wallace J Avery—552

ANNABEL—South from 724 Isler
424 Austin Richd ©
ARGO—North from Dortch, 1st e of Herman
715 Braxton John A
717 Nichols W Hazzart
719 Seymore Iola Mrs
721 Brown Austin
723 Rains John R
733 Rose Jesse ©

ASH E—East from 238 N Center, 2n n of E Walnut
101 Wayne Mtr Co autos—872
Caro Mtr Club
Am Auto Assn
108-10 Montague B B Garage reprs—211
112 Staps Max blksmith
115 Owl Lunch—9133
Owl Serv Sta
118 Griffin Mtr Co reprs—88
120 Vacant
John Intersects
200-04 Handley A Mtr Co (side)
203 Edwards G B Garage reprs—9110
206 Edwards Grover B (H)
207 Motor Exp Terminal—802
Capital Coast Exp
Hunt H & Co trans
Thurston Mtr Lines
208 Richardson Emmett F
210 Hodgin Gurney E (H)
Hodgin The furn rms
212 Crow E Cheslun (H)—434
213 Fox Olin Rev—699-J
214 Pate Adolph L—726-W
215 First Christian Ch
217 Edgerton J Milford (H)—582-W
William Intersects
300 Bacco Belt serv sta—642
305 Holland Abslom B
306 Dortch Eliz L Mrs (H)—662
307 Vacant
309 Wiley Jas R
311 Powell Eliz
313 Horne J Thos
315 Anderson David H
317 Nash Mabel H Mrs
318 Columbus Chris N (H) 1292
319 Casey S Jack (H)
320 Humphrey Chas A (H)—259
321 Vacant
Daisy Intersects
400 Pilkington Lillian S Mrs—453-W
404 Peterson Ezra S
406 Fields Leonard
405 Adams Wm H—462-J
407 Parker J Frank (H)
408 Davis Thos E
409 Forehand Gordon A
410 Wise Katie Mrs
412 Powell H Paul
413 Shaver Maynard A (H)—530-J
414 Ellis Edwin D
417 Brown Simmie R
Kornegay Intersects
500 Parker Ivey L
502 Rogers David J—757-J
504 Reeves Chas C
505 Jobson Mabel B Mrs
506 Myers Lennox A
512 Mooring J Blaney
514 Crisp Wm F
515 Pearce Mattie L Mrs (H)—867-R
516 Phelps Theo T
517 Howell Wiley H
518 Malpass Gro—656
519 Pure Oil Co The serv sta—1229
Slocumb Intersects
604 Thompson Berry G (H)—172
609 Woodard Geo G
611 Edwards John M
615 Brodgen Nina Mrs (H)—462-M
Leslie Intersects
700 Mitchell John M (H)
701 Hinnant Leslie T
702 Grant John W
703 Daughtry Thos L—816-J
704 Southerland Mary E Mrs (H)
705 Kornegay Wm D
706 Suggs Wm C (H)—1241
707 Reeves M Emmett (H)
708 Hollingsworth Annie K Mrs—624
Beck Clayton nurse
709 Anderson Jas W (H)
710 Thompson Zadock L (H)—371-J
711 Stallings Lazarus K—727-R
712 Yearby Norman C Rev—830-W
713 Johnson Margt A Mrs (H)
714 Carr Lawrence B (H)—816-M
715 Carr Benj F (H)—540-W
716 Raper John R (H)—542-W
Spear Maude nurse
Peeder Ada nurse
Lionel Intersects
800 Ward J Wm (H)—540-J
Turnage Nannie V nurse
801 Malone Saml E (H)—738-W
804 Ward Alton J
805 Newsom John J (H)
806 Padgett Ernest M
809 Taylor Danl W—727-W
810 Pipkin Oscar H (H)—371-W
811 Pate Mary F Mrs (H)
812 Daniels Jos R (H)
814 Whitley Wesley H (H) exp 718-W
Herman intersects
900 Kelly Serv Sta—9191
901 Edwards Preston B
904 Suggs Home Gro—1180
906 Percise Roy W—1178
908 Tew Edw J (H)—665
914 Joseph Sheheed (H)—455-W
Lee Intersects
1000 Full Gospel Tabernacle
1016 Elliott Wm H jr—1112-J
Jackson Intersects
1100 Smith Ernest D (H)—506
1106 Cuthrell D Louis (H)—779-J
1108 Norris C Eug (H)—1111
Pineview av Intersects
1200 Sherard Amos M (H)—1131-W
1204 Cozart Robt T—779-M (H)
1206 Sandlin Henry H—1131-R
Audubon av Intersects
1304 Bailey N Thos—1078-W
1310 Carroll C Jenkins (H)—1095-W
Oleander av Intersects
1402 Andrews Melvin B ins—343
1410 Jenkins Henry H (H)—898-W
Andrews av Intersects
1525 Goldsboro Baseball Park
1527 Std Oil Co of N J serv sta
1600 Goldsboro Golf Course
1601 Ball Park Serv Sta—9160

ASH W—West from 303 N Center, 2 n of Walnut
100 Sinclair Refining Co serv sta—36
101 Thompson-Wooten Oil Co serv sta—195
102 Carr Spring Co auto parts—762

YOU SAVE WHEN YOU SHOP AT
EFIRD'S DEPT. STORE
PHONE 198

103 Kadis Chas Z (H)—523-J
105 Scott Hattie T Mrs (H) —257-W
106 Phillips Julian E
107 Sasser Minnie Mrs (H) —364-J
108 Meyers J Max (H)—254-J
109 Jones Edmund—610
111 First Presbyterian Ch

James intersects

201 Royall Geo C (H)—601
202 Am Oil Co serv sta—1143
204 Griffin Wm H jr (H)—128
205 Davis D Wilborn (H) —571-M
206 Parker Talbot F (H)—483-J
208 Falkener Mary M Mrs (H) —473-W
209 Bizzell T Malcolm (H) —91
211 Cobb Donnell B (H)—1230
212 Michaux Loulie Mrs —296-M

George intersects

305 Bizzell Claude F—897-J
Bizzell Eugenia L Mrs bdg

Virginia intersects

403 Gboro Floral Co Inc —192-W
405 Spicer William (H)—350
406 Starr Steph A (H)—192-J

Carolina intersects

501 Blackmann G Murray —1219-J
503 Simmons Elmer L (H) 509-W
505 Sasser Edgar F (H)—411-W
507 Crone S Eliz Mrs (H) —509-J
509 Smith Frank D—1219-W
511 Jernigan Roland R—445-W

ACLRR Crosses

601 Watson Chas M—408-W

ATLANTIC AV—East from 720 N Center, 1st n of Holly

100 Harris Hattie (C)
102 Barnes Wm (C)
104 Marsh Dora (C)
106 Rouse Robt (C)
108 Smith Hettie (C)
110 Murray John (C)

John intersects

203 Bennett Wm (C)
205 Ross Jack (C)

Greenleaf begins

206 Carlton's Tob Grading Hse
208 Lane John W gro
210 Langston Zeb V
212 Lane Starling W
214 Nichols Raymond F
216 Lane Brodie W
218 Chase Elijah L
220 Thompson Sarah B Mrs
222 Renn Oscar B barber
224 Renn Oscar B gro

William intersects

420 Sullivan N Irie

Waters intersects

504 Williams Ernest D
506 Rackley C Neal
508 Drew Leady (C)

Edwards ends

600 Moore J Victor gro
602 Johnson Lorenzo G
604 Brock Geo B

Bryan ends

700 Rogers Smithey Mrs

Bain ends

* * *

Argo ends

918 Kennedy Liston L
922 Westray Lonnie B auto repr
936 Lee David J
1006 Hooper Morton L
1018 Crumpler Hugh M
1100 Culbreth W Earl
1102 Culbreth Jarvis A
1104 Sutton Edw D
1108 Dickerson Geo H
1200 Howell Chas F

AUDUBON AV N—North from 1209 E Walnut, 3 e of Herman

103 Whitley Leslie W (H) —799-M
104 Morris John R (H)—868-J
105 Armentrout Hal B (H) —754-J
108 Dumas Orris F—888-W

Mulberry intersects

* * *

Park av B intersects

510 Jernigan Saml A (H)

Beech intersects

* * *

Holly intersects

706 Korschum Chas S (H) —1042-M
709 Lewis Eliza T
711 Aldridge E Milton—1207-W

AUDUBON AV S—South from 1210 E Walnut, 1 e of Pineview av

106 (114) Parks Claude J (H) —1068-R
107 Meade Benj L—1040-J
112 Sandford Howard M

Evergreen av intersects

202 Blackburn L Carl—769-R
204 Parker Melvin B (H)

Pine intersects

300 Bizzell Wm L (H)—535

Laurel intersects

411 (102) Smith W Hunter
413 (900) Prince Amos C

AYCOCK—Southeast from 917 Clingman

823 Ham Jack H

Humphrey begins

* * *

Evans ends

901 Thompson Carl M
902 Wiggins Edw M (H)
907 Benton Benj
909 Britt Carey L
913 (907) Butler Jas D

B—West from N Virginia, 1st n of "A"

BAIN—North from 617 E Holly, 1st e of Bryan

706 Cottle Ather E Mrs (H)
709 State Hwy & Pub Wks Comn (Shops)—1273
710 Bradshaw John C
815 County Sch Garage—681

BAY—East from S George, 1st s of Birch

BEECH E—East from N Center 3d n of Ash

100-04 A&NCRR (frt depot) —544
105 Sinclair Refining Co (plant)—344

John intersects

207 Howell Wm M
209 Evans Benj
211 Howell Carrie Mrs

William intersects

307 Howard Ralph W
Sasser W Ransom
308 Lynch Lawrence J —636-W
309 Jackson J Letha Mrs
Lancaster Martha Mrs

EDELMANN INSURANCE AGENCY
INCORPORATED
ALL FORMS INSURANCE
BANK OF WAYNE BLDG. PHONE 131

311 Rose Silas L Ⓗ—636-J
313 Perkins Ellen Mrs Ⓗ
315 Jernigan Chas P Ⓗ
317 Nash Chas L—684-J
Daisy intersects
403 Edgerton Ettie M Mrs Ⓗ —881-W
Hersey begins
413 Darden Richd A
Kornegay ends
609 Turner Mary E Mrs
Leslie intersects
702 Weil Herman L Ⓗ—1093
708 Thompson Earl M Ⓗ —1072-W
710 Driver Doyle D—430
Lionel intersects
801 Smith Wiley A Ⓗ—470-W
804 Holt G Wray Ⓗ—721
805 Fagan Frank F—369
809 Edgerton LaMont L Ⓗ —261-J
811 Vacant
Herman intersects
Herman Park
901 Gboro High Sch
Jackson ends
* * *
W Park Ct dr begins
1108 Yelverton Thos L Ⓗ —1072-J
1115 Katzis Nicholas J Ⓗ —1198-J
Pauline intersects
1207 Harding Harry V
1209 Denmark Jos B Ⓗ—1087

BEECH W—West from 601 N James
207 Gerald Robt L ©
209 Baker Edw ©
213 Young Peter ©
—— Tidewater Power Co (plant)—376

BIRCH—East from 812 S George

BIZZELL ALLEY (formerly Fish al)—West from 233 N John 1st n of Mulberry
1 Cole Frank ©
3 Brown Geo ©
5 Smith Frank ©
8 Vacant
10 Owens Geo ©

BLACK—North from rear 802 N William
900 Woodcock Murphy J
901 Van Hoy Dock C
902 Faircloth Graham
903 Brock Doster B
904 Page Jos E
905 Lupton Wm D
906 Pate Woodard F
907 Coley Luther J
908 Philyaw Paul
909 Faircloth David J
910 Ramsey Walter L
911 Brock J Encel
912 Hollowell Wm T L
913 Dudley John H
914 Ezzell Paul J
915 Brogden W Aaron

BOOKER—South from 506 W School
505 Wynn John A © Ⓗ
506 Thompson Wm H © Ⓗ
508 Shaw Flora © Ⓗ
510 Best Alsa J Rev ©
515 Grantham Nancy ©

BORDEN—South from 215 Tarboro to Van Hoy
900 Philyaw J Robt
901 Boseman Chas
902 Nethercutt W Herman
903 Faircloth Mort C
904 Thompson Melvin B
905 Page Wilmon C
906 Dennis Mary Mrs
907 Brogden Jos R
908 Corbett John A
909 Malpass David H
910 Potter E Lundy
911 Buck Monroe W
912 Bass Lloyd
913 Jones Bessie Mrs

BRAZIL—South from 720 E Chestnut
114 Whitley Clarence ©
118 Holmes Graham ©
120 Sykes Ida ©
200 Comer Susan ©
201 Vacant
203 Jacobs Minnie ©
205 Green Panella ©
207 Dove Nora ©
209 Darden Henry ©
211 Hill Golie ©
212 Holmes John H © Ⓗ
Amazon begins
300 Barnes Paul R ©
301 Lane Addie ©
302 Williams John H ©
303 Taylor Henry ©
304 Exum Henrietta ©
305 Crawford Monroe ©
306 Scott Adam W Rev © Ⓗ —1340
307 Uzzell Mollie ©
308 Taylor A Vance ©

BRIGHT—South from 720 E Walnut, 1 west of Herman
113 Emser H Raymond
208 Aldridge Martha C ©
210 Lee Mary ©
212 Matthews Pearl © Ⓗ
Amazon ends
300 Watson Rosa ©
308 Bright Thos R © Ⓗ
Nile ends
314 Holt S Collins © Ⓗ— 735-J

BRODGEN—East from 1114 N Center, 1st n of Freeman
106 Cole Bettina ©
107 Hill Herbert ©
108 Atkinson Marion B ©
110 Wiley Kidd ©
111 Cole Claude ©
112 Coston Vann B ©
113 Vacant
114 Powell Sidney ©
115 Sutton Hattie ©
John intersects
201 Vacant
203 Armstrong John H ©
205 Parker Leslie ©
209 Vacant

BROOK—South from 414 Peterson, 1st w of Scott

BROWNRIGG—West from 903 N George, 1st n of Grantham
305 Waters Marvin E
306 West Thos E
307 Collier John W Ⓗ
308 Howell Wesley
310 Ellis Marvin E
312 Seymour G Frank—1279-J

BRYAN—North from 603 E Holly
705 Baker Lillan
707 Lee Wm H
708 Strickland Wm S
710 Newell Fredk T
711 Howell Leslie

SMITH HARDWARE CO.

"ANYTHING IN HARDWARE"

PHONES 90 & 590

Eunice intersects

713 Norris Huron R
716 Dail Gurney E
717 Hamm Kerby L
719 Bass W Leslie
720 Farmer Jake A
721 Blackwell Dolph
722 Bryan St Baptist Ch
723 Rackley Ora L
725 Mitchell K Marsella Ⓗ
727 Carter Chas J

Mildred intersects

800 Odom Matthew J
801 White Wm
803 Hill John A
804 Hales Edmon D
805 Clark Rudolph

CANAL—South from 710 W Pine 1st w of Persimmon

402 Atkinson Preston © Ⓗ
403 Atkinson Rossie ©
404 Williams Roscoe ©
405 Wall King H © Ⓗ—513-W
406 Morrison Clarence ©
407 Lewis Wm H ©
408 Williams Ernest ©
409 Johnson Annie © Ⓗ
410 Whitley Henry ©
411 Coley Jas ©
412 Newsome Giles © Ⓗ
413 Ruffin Jesse ©
415 Newsome Carrie © fish

Holt intersects

417 Smith Jacob ©
419 Murray J Paul © Ⓗ
420 Vacant
423 Sherrad Bossie ©
424 Lee Eliza © Ⓗ
425 Bryant Sarah ©
426 Coley Lillie © furn rms
Coley Clara © hair dresser
427 Knight Jas ©
430 Williams Jas © Ⓗ

School intersects

500 Harvin Olivia © gro
502 Harvin Lawrence M © Ⓗ —737-M
504 Wooten Carrie ©
507 Brewington Octovius ©
509 Raiford Wright © Ⓗ
510 Sherard Steph ©
512 Vacant
513 Reid Clarence ©

Orchard intersects

601 Watson Maria © Ⓗ
Watson Missouri © gro
607 King John © Ⓗ
609 Allen Mabel ©
610 Bryant Curtis ©
611 Dawson Alonzo ©

Washington intersects

614 Vacant
616 Kornegay Lula ©
618 Moore Frank ©
619 Raiford Jacob © Ⓗ gro
620 Everet Nettie ©
621 Davis Minnie ©

Parker intersects

702 Sheppard Lester ©
704 Henderson Wm ©
706 Vacant
708 Jones Rosa©
708½ Vacant
709 Flowers Ernest ©
710 Exum Columbus ©
711 Reid Ora ©
713 Knight Allen
714 Hollingsworth Lewis ©
715 Murphy Morris ©
716 Vacant
717 Hobbs Ernest ©
718 Raiford Chas ©
719 Williams Peter ©

Moore begins

728 Stroud Milton ©
730 Croom Chas ©
733 Hines Bertha ©
—— Elmwood Cemetery ©

CAROLINA N—North from 425 W Walnut, 4th w of Center

—— Union Station—821
Union News Co
ACLRRCo
A&NCRRCo
Sou Ry System
Ry Exp Agcy Inc—14
Southeastern Exp Co—600
108 Langston John F Ⓗ—227-M
110 Pearson Lorin E Ⓗ—227-J
112 Stevens Rufus H Ⓗ—216-W

Mulberry intersects

201 Royall Mollie V Mrs Ⓗ —382-M
204 Hales Miles N Ⓗ—851-J
205 Gainey Coy A Ⓗ—341-M
206 Parker Thos W
207 Pearson J Edgar—818
208 Wynn J Wm Ⓗ
209 Shepard Wm H—341-R
210 Moore Minnie N Mrs —455-R
212 Barnes J Robt

Ash intersects

300 Vacant
304 Pinckney B G Ⓗ—411-R
305 Best Paul S
307 Norman Harry L
309 Bell G Herman
311 Allen Julia K Mrs—478
313 Stafford Arth W

Oak intersects

400 Smith Hattie P Mrs—408-R
402 Smith Horace E
406 Vacant
410 Clark H Mick
414 Williams Geo R
—— Atlas Plywood Corp box mfrs—151

Vine intersects

* * *

Grantham intersects

803 Jackson B Crowell

Browning intersects

901 Anderson Fredk E

CAROLINA N, EXTD—North from A, a continuation of N Carolina bey city limit

1406 Buie Arth D
1408 Waters Thos P
—— Anders G Herbert
—— Butler Pennie Mrs
—— Carter Wm H
—— Howell David L
—— Jackson O Wade
—— Massengill Wm E
—— McClenny Arth L
—— McClenny Florence Mrs
—— Oliver Herman
—— Talton Robie T
—— Tew Miles C jr
—— Wiggins J Mack

CAROLINA S—South from 420 W Walnut, 4th w of Center

102-10 Vacant
112 Gboro Iron & Metal Co
118 Wilson A E Furn Repr Shop
120 Grady J W Willie

Chestnut intersects

200 Crow W Roland Ⓗ—743-J
201 Reaves Jesse R
202 Bordeaux Homer M
Adkins Reginald C
203 Daly Geo D
204 Vacant
205 Winborne Otis

FREEMAN & PEDIGO

REAL ESTATE—RENTALS—APPRAISALS—LEASES

TELEPHONE 78 PROFESSIONAL BLDG.

207 Hollingsworth Luther O Ⓗ—749-J
Spruce intersects
305 Carter Jos ©
307 Jones Nannie ©
Pine intersects
401 Whitfield Benj ©
403 Grady Miller ©
407 Powell Grant ©
409 Davis Chas ©
Whitfield Malissa © midwife
411 Boykin Julia ©
413 Sheppard Theresa ©
415 Carr Mary ©
417 Dozier Ella ©
419 Davis Mary ©

CEDAR—East from 836 N Center, 1st n of Atlantic av
106 Wade Earl ©
107 Barnes Fleeta ©
108 Davis Jas ©
110 Worrell Ransom ©
111 Clark Danl F © Ⓗ
112 Williams John ©

CEMETERY—East from 514 S John, 1st s of Elm
204 Taylor Annie M ©
206 Wilson Mattie ©
207 Parker Walker ©
209 Sykes Benj K © Ⓗ
211 Mills David ©
213 Sanders Robt ©
215 Peacock Louise ©

CENTER N—North from Walnut, the dividing line for streets east and west, one of the principal business streets
100 Wayne Apparel The clo
100½ Farfour John J dry gds
101 Goldsboro Drug Co Inc—1
102-04 Woolworth F W Co dept store—9103
103 Central Lunch—740
103½ Lily Beauty Shop—1296
105 Vacant
105½ Gboro Sign Co
107 Monticello Cafe—308
108 Bailey's Cut Rate Store clo
110 Goldsboro Candy Kitchen —173
111 Shaver United Service battery serv—107
112 Vacant
113 Smith J Andrew whol gro—101
114 Vacant
116 Pender D Gro
118-20 Isaacs Jos furn—122
125-27 Scott Mtr Co autos —1081
126 Cohen's clo—74
128 Handy Andy Gro—1195
130-32 Vacant
134 Baker's Shoe Repr
136 Cobb D W & Co dept store
137 Vacant
138 Home Cash Groceries —476
139 Mtr Bearings & Parts Co —1006
140 Great A & P Tea Co The (br) gros
141 Cozart Packing Co meat —643
142 Crockers Bakery—365
143 Caro Sho Re-builders (br)
143½ Seventh Day Adventist Ch
144 Water's Drug Store—8
145 Printing Co The—31
147 Cities Service serv sta
Mulberry intersects
201 Am Oil Co serv sta
202 Edwards' Young Men's Shop—465
Shipp Roscoe G genl contr
203 Wayne Tire Co Inc—1047
204 Gboro Paint Co—500
205 Lee Sam lndry
206 Fordham Dry Clnrs
207 Ward J Wm live stock —788-J
208 Family Barber Shop
209 Matthews Mtr Sls autos —144
210 Fordham Dry Clnrs—1150
211 Edgerton J Milford agrl implts—95
212 Perkins Mtr Parts—123
213 Edgerton J Milford feed
214 **City Hall**
City Board of Aldermen
City Cemetery Ofc
City Clerk—409
City Electn—116
City Jail—163
City Manager—116
City Mayor—163
City Plumbing Inspr
City Police Dept—163
City Supt of Water Wks —116
City Tax Collr—164
City Treasurer—409
215 Edgerton Cedric E live stock
217 Sanitary Cafe
219 Hobbs John F live stock —670
221 Bus Sta Soda Fount —1155
Taxi Safety Serv
222 Pike J D Mtr Co autos —188
224 Guess Jas © barber—1119
226 Crystal Cafe
Vallas Geo
228 Keen Matthew L plmb —39
232-34 Standard Automotive Parts Co—253
236-38 Firestone Auto Sup & Serv Stores—1301
Ash intersects
303 Casey Wm M Ⓗ
305 Kleinert Clarence O—364-W
Ingram Paul B
307 Sullivan Allison L
311 Phillips Grady
313 King Eliz Mrs—716-J
314 Cobb Dennis W Ⓗ—852-J
315 Groves Leonard E
316 Knox Chas V
317 Pierce Daisy Mrs
318 Potts Newman
319 Jones Empie ©
Oak intersects
400-08 Colonial Ice Co mfrs —67
401 Bennett Lola ©
405 Scott Nero ©
409 Lane Geo D ©
410 Colonial Ice Co (refrigerators dept)
413 Massey Walter ©
417 Sullivan J Coy
420 Goldsboro Milling Co feed —2
Vine intersects
501 Vacant
Beech intersects
601 A&NCRR (whse(
612 Simmons Lillie M © rear vacant
616 Lewis Richd ©
rear Smith Ada ©
620 Hill Mattie Mrs

— QUALITY JOB PRINTING —
— ENGRAVING —
THE GOLDSBORO HERALD
"Wayne County's Leading Weekly Newspaper"
TELEPHONE 290 210 E. WALNUT STREET

Holly intersects
712-20 Taylor J P Co Inc tob —207
Grantham begins
* * *
Atlantic begins
803 Morgan Nancy ©
805 Vacant
807 McIntyre Hubert ©
809 Vacant
811 Clemison Henry ©
814 Thompson's Dry Clnrs ©
816 Thompson Della © Ⓗ —318-J
Riway begins
820 Rich Peter ©
822 Rich Ralph ©
828 Jones Morris ©
830 Taylor Luther ©
832 Lewis Barney ©
Kadis begins
834 Baggett Pennie ©
836 Dubose Hattie ©
Cedar begins
900 Ford John ©
901 Green John ©
903 Williams John ©
905 Green Wm ©
906 Holt Mary ©
907 Lane John ©
908 Wooten Robt ©
909 Hamilton Lewis ©Ⓗ—869
Hamilton Leslie © exp
912 Darden Martin © gro
914 Darden Martin © Ⓗ
916 Smith Annie ©
918 Williams Louise ©
919 Jones Arth ©
920 Young Henry ©
921 Bingham Wm ©
922 McCoy Hannah ©
924 Turner David ©
925 Chambers Albert ©
927 Durham Wm ©
929 Faison Jas ©
929½ Farrior Jas ©
931 Roe Wm ©
Swan intersects
1000 Atkinson Louis ©
1001 John Joyner ©
1003 Lewis Lloyd ©
1004 Jones Theo ©
1005 Austin Delia ©
1005 (2) Moses Forrest ©
1006 Washington Wm ©
1007 Flowers Emma ©
1008 Wooten Ernest W ©
1010 Hill Annie ©
1012 Wooten Barbara ©
1014 Lewis Tank ©
Freeman begins
1114 Chadwick Alonzo ©
Brodgen begins
1200 Rayner John W Rev
Rayner U Z © wood
1208 Vacant
Raynor begins
1222 Jones John ©
1224 Best John ©
Dewey intersects
1300 Lawson Carrie ©
1308 Foust Sarah ©
Claudia av begins
1402 Battle Jasper ©
1406 Smith Mary ©
Ham Amos © chair caner
1408 Atkinson Council ©
Owen begins
1500 Barnes Benj F ©
1501 Willis Geo E
1502 Kornegay John H ©
1504 Barnes Wm ©
Day begins
1602 Wooten Edw ©

CENTER S—South from Walnut, 1st w of John
100 Richardson Drug Co—81
101 Fashion The clo—333-W
103 Pink-Ann Shoppe clo—142
104 Vacant
105 Thompson Shoe Store Inc —693
106 Hotel Goldsboro—1200
Hotel Goldsboro Cigar Stand
107 Best Shop The —1175
108 Hotel Goldsboro Tavern restr
109 Vacant
110 Hotel Gboro Barber Shop
111-13 Joseph Neil clo—651
112 Hayes Eliz Salon beauty shop—516
114 W U Teleg Co
116 Vacant
117 Gboro Book Store—680
117½ Vacant
118 Vacant
122 Blue Lantern Cafeteria
123-31 Weil H & Bros dept store—1166
Goldsboro Storage & Whse Co (ofc)
126 Vacant
126½ Wayside Hotel—1003
128 Ellis' Place restr
130 McBride Sandwich Shop —1031
132 Guess Barber Shop ©
133 Vacant
134 Postal Teleg-Cable Co —104
135 Giddens Jewelry Store —363-J
135 Pike Roy M watch repr
136 Gboro Dry Clnrs, Lndry & Hatters Inc—1128
137 Opera Shoppe confrs—555
138 Great A&P Tea Co The gros
140 Goldwayne Lndry & Dry Clnrs—57
Sou Towel Sup Co Inc —158
141 Paramount Theatre—34
142 Carolina Theatre—29
143 Hat Shoppe The—1057
144 Kornegay L Kelly sign pntr
145 Robinson's Drug Store —348
Miller Lucy L pub sten
147 Tide Water Power Co—63
148 Vacant
149-51 Am Oil Co serv sta —499
150 Malpass W H & Son scales
152 Creech Robt A jwlr
154 Economy Gro—1223
156 Vacant
Chestnut intersects
201 Coley's Miss Dining Rm —9198
203 Grady Christine Mrs—679-R
205 Fonvielle Louis O Ⓗ—367-J
207 Black Clovas M—653
209 Spicer Clara Ⓗ—375-W
211 Spicer John phys—375-J
213 Gboro Beauty Shop—1107
Wantz Pearl Mrs
219 Vacant
220 Smith Alice E Mrs bdg—724-W
222 Munroe Mary S Ⓗ—533-W
224 Best Wm H Ⓗ—265-W
Spruce intersects
300 Witherington Mary F Mrs Ⓗ—498-J
301 O'Berry Thos Ⓗ—392-W
302 Claytor Bessie N Ⓗ—336-W
Hughes Rudolph—1089

BUILDERS SUPPLIES COMPANY
ALL KINDS BUILDING MATERIALS
ROOFING AND SHEET METAL
126-128 S. JAMES ST. TELEPHONE 390

Langston W Dortch—460-J
White John F—498-W
303 Langston John D (H)—1086
304 Edmundson Leland B—336-J
305 Barnes Leola T Mrs (H)—620
Fonvielle Pyor L—392-J
308 Godwin Bettie Mrs (H)—606-J
309 McLeese Marie Mrs
310 Powell Minnie—9083
312 Winslow Warren E—606-W
Pine intersects
400 Powell Emmett (H)—570-J
401 Cox Lillie (C)
403 Croom Julia A (C) (H)
405 Hatcher Jas H (C)
406 Rhodes W Chas
407 Bonner Herman D (C)
408 Thompson Charnie A
409 Hatcher J Robt (C) (H)—1284
410 Knight Eug B—271-J
412 Langston Rom L
413 Lloyd Jas L (C)
414 Johnson Mary L (H) furn rms—706-W
415 Becton Guilford (C)
417 Hill Frances (C)
419 Brown Charlotte (C)
421 Croom Webster B (C)
423 Hargrove Mary (C)
Elm intersects
501 Harrell Columbus W soft drinks
Atlas Plywood Corp (plant)—83
Kemp Specialty Furn Co mfrs—280
—— Vinson Jas A coal yard—149
—— Builders' Supplies Co (whse)
907 Braswell Raymond (C)
909 Brunton Artie (C)
911 Brunton Jas (C)
915 Vacant

CHAPEL—East from Scott 1st s of E Spruce
410 Malray Wm (C) (H)
Denmark intersects
502 Emanuel Sol (C)
505 Wilson Jesse (C)
506 Moore Ernest (C)
507 Carter Robt B (C)
509 Ford Janie (C)
510 Rouse Jos (C)
511 Woods Sarah (C)
512 Peeden Hartley (C)
513 Koonce Lizzie (C)
514 Whitley Geo (C)
515 Parker Oliver (C)
517 Jackson Henry (C)

CHARLES—South from 322 E Spruce, 2d e of John
302 Williams Wm (C)
304 Huffin Amy (C)
305 -07 Vacant
306 Dalford Callie (C)
308 Mathis Raymond (C)
309 Branch Rufus (C)
310 Miller Dora D (C) (H)—1191-W
311 Smith Chas (C)
312 Rayford Wm (C)
313 Lewis Needham (C)
314 Spell Carrie (C)
315 Lewis Walter (C)
316 Lewis Henry (C)
317 Croom Tyson (C) radio repr
318 Bryant Jas (C)
319 Dortch Algie (C)
320 Crews Pauline (C)
322 Whitfield Romeo (C)
326 Everett Roscoe (C)
328 Dawson Chas (C)
329 Jackson Hattie (C)
rear Harrison Easter (C)
330 Evans Lula (C)
400 Middleton Sarah (C)
401 Carter Laura (C)
402 St John's AME Ch (C)
403 Chapman Ellen (C)
405 Sheffield Ada (C)
406 Atkinson Annie (C)
407 Hicks Matthew (C)
408 Swinson Lula (C)
409 Shank Edw (C)
410 Wollard Clara (C)
411 Davis Emma (C)
412 Madison Wm (C)
413 Melvin Jas O (C) (H) barber
414 Davis Winnie (C)
Peterson begins
415 Fordham Vennie (C)
417 Evans Lessie (C)
418 Bryant Vernell (C)
419 Sheppard Jas (C)
420 Vacant
421 Bellamy Saml (C)
423 Koonce Wayne (C)
425 Best Roland (C)

CHERRY—West from S George, 1st n of Dewey Bros
1 Outlaw Mitchell (C)
2 Chambers Oscar (C)
3 Heminway Jas (C)

CHESTNUT E—East from 156 S Center, 1st s of E Walnut
105 Elks' Hall—4
Gboro Lodge No 139 BPOE
Troublefield Alex
109 Moye John E—650-W
110 Moore Pattie F Mrs—265-R
111 Strosnider Chas F phys—37
112 Needleman Saml J
114 Baggett John R
116 Duke Oscar G
118 Kornegay Hattie S Mrs—870-J
Fields Neil A
John intersects
206 Vacant
210 Warrick Minnie E Mrs
212 Morse Malcolm
214 Sanford Lee H—208-W
216 Dail Lena Mrs (H)—814-J
William intersects
308 Aycock Lucy E Mrs—1012
309 Branton Chas F—719
326 Bell Frank L—1130-J
Princess begins
400 Lewis Emmett F
401 Jinnette Edw W—1130-M
404 Farfour John J
Kornegay intersects
500 Cole W Harry
502 Baddour Shkrey (H)—805-J
Baddour Evelyn nurse
506 Summerlin Lemuel D (H)
508 Ward W Albert
510 Britt Geo R (H)
Slocomb intersects
606 Ginn Owen F (H)—602-W
Leslie intersects
714 Whitfield Alex (C) (H)
718 Taylor Wm (C) (H)
720 Lane Sarah (C) (H)

CHESTNUT W—West from S Center, 1st w of Walnut
104 Dawson Wm M (C) tailor—9167
106 Carroll C Jenkins autos—1162

HINES ELECTRIC EQUIPMENT COMPANY
NORGE REFRIGERATORS AND APPLIANCES
RANGES — OIL BURNERS — WASHERS — IRONERS
105 E. MULBERRY

107 Seymour Undertaking Co —1065
Gboro Burial Assn
108 Orange Cruch Btlg Co—296
109 Littleton Otis P prod
110 Peacock Jas C Jr
111 Vacant
112 Lancaster Minnie Mrs
113 Carroll C Jenkins (used car lot)
115-19 Vacant
121 Jeffreys & Sons feed —109
122Thompson-Wooten Oil Co serv sta—595
123 Bargain Corner The dry gds
James intersects
200 Weil Mina Mrs (H)—204
203 Vacant
204 Gboro Pub Library—538-W
205 Dortch Harold P (H)—185
207 Martin Claude H rl est
Slocumb Annie D Mrs (H) 299-W
208 Borden Eunice H Mrs (H)
211 Smith Eliz W Mrs (H)—285-W
George intersects
* * *
Virginia intersects
405 Keller Roy H—807-W
407 Dunn Elsie Mrs nurse
409 Vacant
Carolina av intersects
502 Johnson Henry
504 Harrison Wm S—743-W
ACL Ry Crosses
* * *
Georgia av intersects
603 Epps Fonzette
605 House Uriah H
607 Boyette Preston

CHURCH—East from 314 Bright
800 Cole Henry © (H)—735-W
816 Jones John ©
820 Smith Roscoe ©
Stitt Mary ©
821 Darden J Handy ©
Herman intersects
901 Payton Wiley © (H)
903 Whitfield Walter W © (H)
905 Hicks Levi ©
907 Whitfield Arth ©
908 Atkinson Thos ©
909 Faison Classie ©
910 Bingham Fred ©
911 McLean Donald ©
912 Forman Penny ©
913 Thomas Benj ©
915 Williams Ermon C ©
917 Carter Noah © fish

CLAUDIA AV—East from 1308 N Center, 1st n of Dewey
105 Holland Thos ©
107 Artis Wm A © (H)
109 Moses Geo ©
111 Jones Saml © (H)—241-W
John intersects
201 Vacant
203 Thompson Katie © (H)
205 Kornegay Fannie ©
209 Malone Chas ©

CLINGMAN—North from Royall av, 1st e of Bain
812 Boone J Clarence
1st intersects
813 Crumpler J Emmett
2d intersects
901 Miller David J (H)
907 Combs Eldon L
913 King Margt E
915 Mitchell Joshua E
917 Philyaw Carl

COBB—North from 709 2d, 1st w of Clingman

COURT HOUSE SQUARE—Rear 218 E Walnut
—— Dickinson & Bland lawyers—28

CRAWFORD—South from 616 E Elm, 1st e of Slocumb
606 Everett Annie © (H)
609 Lassiter Annie ©
610 Freeman Lucy ©
611 Vacant
612 Wellons Mary ©
613 Pearsall Jas ©
614 Ballard Hart ©
615 Allen Jos ©
616 Mabry Minnie ©
617 Vick Jas ©
618 Bowden Sarah ©
620 Leggett Jas ©
621 Vacant
623 Vacant
624 Austin Rosa ©
625-27 Vacant
700 Peartree Mack ©
701 Everson Moses ©
701½ Battle Clarence ©
702 Swift Alex ©
703 Garris Leoma ©
704 Battle Mary ©
705 Phillips Susie ©
707 Thornton Annie ©
Potley begins
800 Wooten Leslie ©
801 Graham Martha ©
803 Ashwood Harriet ©
805 Dekeyser Mabel ©
807 Hargrow Thos ©
808 Howell Lillian © restr
809 Vacant
810 Howell Nathan ©
811 Jones Edmond ©
812 Miller Walter ©
814 Best Melvina ©
816 McCray Viola ©
817 Moses Carrie ©
818 Hartley Jas ©
819 McGee Josephine ©
821 Sherard Annie ©
823 Jones Fernando ©
825 McCoy Wright ©
Olivia la intersects
1003 Bowden Oscar ©
1005 Yelverton Wm ©
1007 Devine Casco ©
1009 Johnson John ©
1011 Harris Jas ©
1013 Bradley Lena ©
Newsome intersects
1201 Baker Washington © (H)
1202 Tatum Annie © (H)
1203 Johnson Wm E © (H)

CREECH—South from 906 Evergreen av, 1st e of Herman
207 Prince Amos C Jr
209 Grice Ruby Mrs (H)
Church ends
314 Faust Bessie ©
316 Faison Rachel ©
317 Vacant
318 Branch Annie ©
319 Speight Sarah ©
320 Best Etta ©
400 Parks Bessie ©
401 Isler Chas © wood
402 Carr W Philmore ©
403 Pelham Seymour ©
404 Matthews Geo ©
404½ Williams Neil ©
405 Davis Arth ©
406 Bryant Lindsay ©
407 Flowers Robt L ©
408 Hicks Lonnie ©
409 Ashford John H ©
410 Anderson Mary ©

RADIOS ELECTRIC REFRIGERATION
HUB HARDWARE COMPANY
"THE BEST IS ALWAYS THE CHEAPEST"
PAINTS STOVES AND RANGES

411 Wynn Arth ©
412 Hicks Geo ©
Norman begins
413 Hicks Wm ©
414 Ward Columbus ©
415 Spruill Wm H ©
416 Simmons Johnnie A ©
417 Sims Offie ©
420 Bryant Thos ©
421 Leggett Ada ©
423 Powell Leila ©
500 Swinson Mariah © Ⓗ
502 Melvin Lillie B ©
504 Lee Wm ©
Peru ends
506 Taylor Emma ©
507 Artis Monk © Ⓗ
508 Taylor Wm ©
509 Best Ida ©
510 Austin Wm J ©
511 Newkirk Floyd ©
512 Best Benj ©
514 Shadding Patk ©
516 Jones Mattie ©
518 Malpass Danl T Ⓗ

DAIL—South from end of Norman, 1st e of Creech
413 Powell Laura ©
414 Coley Guthrie ©
415 Nixon Rosa ©
416 Coley Thos ©
417 (512) Williams Thos ©
419 (514) Taylor Wm ©
502 Jones Wm ©
507 Wooten Zeb Jr ©
510 (544) Parks Washington ©
511 (1001) Williams Haddie ©
512 Moore Richd ©
513 (402) Roberts Mack ©
570 Parks Jay G ©

DAISY—North from 320 E Walnut
206 Martin Floyd L—798-W
Ash intersects
300 King John W
Bowden Margt Ⓗ
302 Strickland Saml D Ⓗ—477-W
303 Brockett Claude M
304 Vacant
305 Brewer Herman Ⓗ—304-J
306 Grant Ella
307 Hart Henry P Ⓗ—559-J
308 Anderson Russell R Ⓗ
308½ Broadhurst Ella V Ⓗ
310 Brogden J Wesley
Magnolia begins
400 Walton Walter L
404 Lee Maggie Mrs
406 Jones Saml A
rear Vacant
408 Strickland J Allen
Smith Wm
410 Lancaster Mittie Mrs
Taylor Troy
411 Montague Sallie W Mrs Ⓗ—705-W
412 Thompson John M Ⓗ
413 May Polly A Mrs Ⓗ
414 Pate Rachel C Mrs Ⓗ—705-J
415 Crow Robt O—640-M
Park av intersects
504 McClenny John W Ⓗ—881-M
505 Flowers Paul W—559-M
Rochelle Nancy A Mrs
Padgett Arnold A—739-J
507 Pate Ezra S Ⓗ—739-M
508 Brogden Murray W
509 Holloman Emmett K Ⓗ—381-J
Beech intersects
600 Sherman Leroy
605 Brown Robt H Ⓗ
606 Denning H Moses
607 Howell Willis D
608 Davis Williard L
609 Hill Geo W
610 Price Robt
611 Wilson Julius F
612 Jones Louis A
614 Jinnette W Howard Ⓗ
616 Guffrey Geo
618 Johnson Fredk O
Holly intersects
620 Howell Astor V
Gurley Fannie Mrs

DAVIS—South from Birch, 1 east of S George
906 Vacant
907 St James Soc Ch ©
908 Price Edw D ©
912 Ellis LeRoy ©
916 Gray Alma—9128
920 Herrington Lula ©
924 Joyner Wm T © Ⓗ
930 Crawford Mary ©
932 Vann Frank ©

DAY—East from 1504 N Center, 3d n of E Dewey
106 Isler David © Ⓗ
110 Roberts Jos © Ⓗ
111 Edwards Helen ©
116 Best Dock ©
117 Taylor Douglas ©
118 Warren Jos © Ⓗ
119 Daniels Wm ©
John intersects
204 Parks Perry Rev ©
206 Blount Wm ©
207 Smith Wm ©

DEANS ROAD—East from 1824 N William
405 Braswell Robt ©
407 Mitchell Wm ©
410 Moses Jas ©
415 Johnson Henry T © Ⓗ
Temple begins
419 Wall Tyler ©
421 Smith Clarence ©
422 Hamilton Jacob ©

DeBRAY—East from 602 S John
201 Sherard Curtis ©
206 Vaughn Howard ©
210 DeBray M Chas Ⓗ

DELAWARE AV N — North from W Walnut, 2 west of Alabama av

DELAWARE AV S — South from W Walnut, 2 west of Alabama av

DENMARK—South from 512 E Spruce, 1 west of Slocumb
309 Tate Ruebut © Ⓗ
313 Guess Jas © Ⓗ
314 Gibbs Herman ©
315 Vacant
315½ Oliver J Wm © shoe repr
316 Best Bettie ©
317 King Viola ©
318 Mt Calvary Baptist Ch ©
Chapel intersects
400 Ward Albert ©
401 Arrington Wm J © gro
402 Rouse Robt ©
404 Peeden Mabel ©
405 Watson Mary ©
406 Maynard Newberry ©
407 Wall Robt B ©
408 Ward Wm ©
408½ Melvin Emma ©
Phelps intersects
409 Booth Jesse L ©
410 Green Jas E ©—1341-W
411 Wilson Chas J ©
412 Britt Amanda ©
413 Ward Mattie ©

"WE CLOTHE THE FAMILY ON EASY TERMS"
KADIS
123 E. WALNUT STREET GOLDSBORO, N. C.

414 Bennett Deams © Ⓗ
Bennett Sarah B ©
drsmkr
415 Stockhouse Addie ©
417 Scott Sarah ©
419 Bangor Calvin ©
421 Merritt Georgia A © Ⓗ
500 Borden John © Ⓗ
501 Dixon Jas L ©
502 Newsome Frances ©
503 Rouse Jesse ©
504 Braswell Mary ©
506 Lee Geo © Ⓗ
507 Yelverton Adam ©
509 Thompson Ella © Ⓗ

DEVEREAUX—South from 504 E Elm, 1 west of Slocumb
603 Pollock Minnie B Mrs Ⓗ
605 Stroud Christopher C—387-J
606 Newell Herbert H
607 Grice David J
608 McClenny John H
609 Riggs Margt Mrs
610 Hamm Wm H
612 Capps Gurney T
615 Jones Saml ©
617 Nash Fate ©
618 Washington Jesse ©
619 McLamb Thos ©
Alvin ends
623 Moore Chas ©
625 Hartley Heyward ©
627 Burns Beatrice ©
629 Brown Wm ©
Eason intersects
701 Edwards Andrew W ©
703 Gray Lovie ©
705 Mack Melvin ©
706 Vacant
Robert ends
707 Strong Beulah ©
708 Best McKinley C ©
709 Atkinson Toby ©
710 Kirlbett Daisy ©
711 Sutton Sylvester ©
712 Leggett Sallie ©
713 Gray Antley ©
715 Edwards Walter ©
715½ Coley Wm L ©
717 Borden Henry © Ⓗ exp—678-W
718 Peacock Sophia ©
719 Hobbs Herbert © Ⓗ
Hobbs Ella © drsmkr
Hickory ends
801 Vick Frank Jr ©
803 Carroll Addie © Ⓗ
805 McKinley David ©
807 Meyers Katie ©
808 Hicks Addie ©
809 Barnes Kath ©
810 Rouse Jos H Rev
813 Grady Jas ©
814 Everett Chas © Ⓗ
817 Wilkins Ephraim ©
Olivia la intersects
900 Teachey Geo ©
901 Hicks Addie © restr
Wilmington av intersects
909 Moses Allen © Ⓗ exp
911 Moses Leroy © Ⓗ—463-W
913 Lightner Playground
Wayne av intersects
1001 Broadhurst Emmett ©
1003 Lofton John ©
1005 Smith Claude ©
1007 Herring David ©
1009 Steadman Wm ©
1111 Henry Morris ©

DEWEY E—East from 1224 N Center, 2d n of Brogden
106 Barnes Jack ©
108 Johnston Rogers ©
110 Lofton Nathan ©
112 Daniel Bettie ©
115 Williams Chas
John intersects
201 Blount Julia ©
201½ Ford Wm ©
203 Moses John ©
205 Outlaw Jesse ©
207 Moses Emma ©
209 Hasty H Carl © Ⓗ
211 Walker Israel ©
213 Johnson Arth ©
Greenleaf intersects
301 Carter D Wood

DEWEY W—West from 1224 N Center to N George extd
108 Moses Mansel © Ⓗ
119 Fortner Marie S Mrs

DILLARD—East from 1602 N Center, 4th n of Dewey
100 Howell Nathl ©
104 Griffin Richd ©
108 Moses Nancy M ©
110 Norman Hector ©
111 Henderson Theo ©
112 Porter Wm ©
113 Artis Geo ©
114 Jackson Raymond ©
115 Greenfield John ©
116 Blount Roy ©
117 Dancey Ernest ©
118 Whitfield John © Ⓗ
John intersects
204 Haggans Jas ©
206 Cox John ©
208 Monk Geo ©
210 Monk Ike ©

DORTCH—East from 704 N Herman, 1st n of E Beech

DURHAM—South from 414 W Elm
505 Battle Henrietta ©
507 Outlaw Mitchell ©
509 Garner Cicero ©
511 Warren Geo ©

EASON—West from 629 S Slocumb, 1st s of E Elm
508 Baker Robt ©
512 Watson Rufus © wood
615 Lewis Cora ©

EDMUNDS—West from Clingman, 2 north of 3d

EDWARD—North from 601 E Holly
705 Wilson Sadie
709 Pate Sarah Mrs
711 Lee Duffie F
712 Turnage John E
Eunice intersects
713 Potter Tobe J
715 Warrick Wm R
717 Norris Pearltan
719 Newell Henry S
723 Moore Martha E Mrs
725 Page Wayne
727 Ginn Hattie P Mrs
729 James J Berry
Mildred intersects
801 Pilkington Jos P

ELLIS—South from W Elm, 1st w of S George
(not opened)

ELM E—East from 414 S Center, 4th s of Walnut
100 Brogden Geo W
103 Summerlin Edw
104 Buie Geo E
105 Powell Danl A phys
107 Winston Wm H J
108 Spears Robt L
110 Jenkins Annie E Mrs Ⓗ—634-J
John intersects
200 Poplin R Albert Ⓗ—1098-W

W. O. MITCHAM COMPANY

Plumbing -- Heating -- Oil Burners

STOKERS

209 E. WALNUT STREET TELEPHONE 607

202 Underwood Luther R Ⓗ —518-J
204 Denmark Robt L Ⓗ—276
205 Denmark Walter C Ⓗ—745
206 Jones Marcus L—1025
207 Weatherly Guy A—475-W
209 Wilson Albert E Ⓗ—634-W
211 Farmer Jas H
212 Russell Cyrus T—518-W
213 Hunt John B Ⓗ—706-J
214 Garris Tommie W
215 Hinson Roger C Ⓗ—307-M
216 Creech Walter D Ⓗ—1104-W
218 Odom Carrie M Mrs—475-J
220 Jinnette John D—161-M

William ends

—— Willow Dale Cemetery
305 Smith Edgar B
307 Ingram Jas ©
309 Rhodes Annie ©
311 Joyner Miller ©
313 Best Jack ©
315 Twelve Ace Club ©
317 Hinson Jas Z gro—98

Charles ends

401 Cogden Jas ©
403 Raymond Hattie ©
405 Thompson Carrie ©
407 McIntyre Wm ©
409 Rhodes Theo ©
411 Chapman Wm ©
413 Forbes Moses F ©
413½ Pentecostal Holiness Ch ©
413-a Sasser W Ransome fish
415 Bud's Place © restr
416 Best Lloyd ©
417 Vacant
418 Crosson Jeremiah ©
419 Edwards Caldwell W ©
420 Lassiter Peter ©
421 Melton Paul ©
422 Warren Paul ©

Isler begins

423 Davis Dock ©
425 Gardner Easter ©
427 Crumity Isabell ©
429 Lewis Lunetta ©
434 Whitehead Dora L © Ⓗ

Scott ends

435 Graham John H © Ⓗ—773-W
438 Faison Roscoe ©
439 Clay Benj F © piano tuner Ⓗ—604-J

Denmark ends

500 Riggs Roy E
501 Pollock Annie B Mrs
504 Daughtry David J Ⓗ

Devereaux begins

506 Elm St Methodist Ch
507 Wiegand Herbert C
508 McDonald Wm J
509 Hinson Jas Z Ⓗ—664-J
511 Hardison June T Ⓗ
512 Sauls Benj M
513 McCarter Roney
514 Grice L Worth
515 Glisson Norman
King W Houston
517 Daughtry Helen E Mrs Ⓗ—366-W
518 Hinson's Serv Sta

Slocumb intersects

604 Greenfield Robt ©
606 Bryant Zollie D ©
608 Bryant Wm ©—1106-J
610 Green Jos © Ⓗ
611 Johnson Jesse © Ⓗ
614 Reid Luetta ©
616 Parks Alex © Ⓗ

Crawford begins

702 Swinson Emmett © Ⓗ
704 Flowers Jos © Ⓗ
706 Williams Edw ©
710 Parks Laura ©
715 Bennett Alice E © restr
716 Gboro Chapel UAFW Bapt Ch ©

Slaughter begins

801 Atkinson Noah © Ⓗ
804 Graham Jas
806 Sykes Wm O © Ⓗ
808 Parks Leah © Ⓗ
809 Uzzell Elbert ©
810 Branch G Johnson Rev © Ⓗ—497-J
812 Smith Nathan ©
813 Robinson Hosea © Ⓗ
814 Barnes Robt L ©
816 Bowden Frank ©
817 Howell Ada R © Ⓗ
820 Whitfield Wm ©
822 Spruill Wm ©
823 Chestnut Philip ©
825 Simmons Frank ©

Poplar begins

900 Baldwin Leslie ©
901 Bryant Willie © Ⓗ
903 Jones Sallie © Ⓗ

Herman ends

906 Battle Sylvester ©
908 Herring Albert H
909 Rollins Gro
911 Rollins J Marvin
913 Rollins Clayton Ⓗ
914 Boyette Ella O gro
915 Kleinert Leon
916 Summerlin Jesse J Ⓗ
917 Sauls Wyatt C Ⓗ
918 Rollins J Marvin gro
Merritt Mabel Mrs Ⓗ
919 York Sarah Mrs

Creech ends

1001 Malpass Danl T gro
1003 Carmack John C Ⓗ
1004 Dail Benj W Ⓗ
1005 Barber A Jas
1007 Jones Berry M
1009 Butts G Leamon

Dail ends

1012 Dickens Sudie A Ⓗ—1127-W
1013 Davis Jas W

Lynwood ends

1104 Dail J Wm Ⓗ

ELM W—West from 423 S Center, 4th s of Walnut

100 Williams Henry © Ⓗ
102 Blake Bloss © Ⓗ
104 Bryant John H ©
105 Rogers Zack © Ⓗ
106 Pender Sallie ©
107 Williams Fannie ©
108 Bannerman Josephine ©
109 Spencer Theo ©
110 Hankins Cora ©
111 Shiloh Presbyterian Ch ©
112 Woodard Mary ©
114 Hargrove Rena ©
115 Murphy Etta ©
116 Kornegay Herbert ©
117 Lewis Marvin ©
118 Perkins Walter ©
119 Revely Hattie Mrs—764
120 Williams Wm ©
122 Blount Preston ©
124 Butler Fredk ©
126 Newkirk Leonard ©

James ends

203 Chambers Lucy © fish
204 Kornegay Janie ©
205 Kelly Ellie ©
206 Alford Sandy ©
207 Cooke Samanna J © Ⓗ
208 Davis Marelda © Ⓗ
209 Fort John C N © Ⓗ—613-J
210 St James AME Zion Ch ©
211 Howell Geo ©

Building Material . . . . All Kinds Lumber
PHONE 189-J
NEUSE RIVER LUMBER COMPANY

212 (208) Daniels David ©
217 Waters Jas ©
219 Williams Sudie ©
221 Vacant

George intersects

303 Spearman Heyward ©
305 Lamb Ida © Ⓗ
306 Thompson Kinney ©
307 Pender Wm R © Ⓗ barber
308 Cole W H Co wood
309 Bennett John ©
310 Powell Jas ©
311 Snyder Frank ©

Williams ct begins

312 Harrison John ©
313 Hawkins Hugh R Rev ©
315 Washington John ©
318 Matthews Wm ©
318½ Devone Norman ©
319 Holloman Steph ©
320 King Major L © Ⓗ
321 Christian Rich C ©—1084-J
321½ White Lawyer D ©
322 Dillard High Sch © (vocational dept)
323 Snead Wm ©
325 Wright Thos ©
408 Ball Matilda ©
409 Vacant
410 Bennett Rosa ©
411 Outlaw Hood ©
412 McCloud Ella ©
413 Foster H Moreland ©
414 Vacant
415 Williams Hezekiah ©
419 Jones Nathan ©

Durham begins

420 Dillard High Sch ©—334
421 Holloway John ©
429 Washington Arnold ©
431 Stokes Maggie ©
501 Hill Gro Store ©
Speight Geo W Rev ©
503 Miller's Cafe ©
Miller Amos ©
505 Frederick Leonard ©

Booker ends

511 Vann Jas ©
513 Floyd Edgar ©

Georgia av ends

* * *

Griffin ends

600 Gaddy Dennis ©
601 Green Arkansas ©
Clinton Lbr Co—512
— Robinson M E Inc box Shook mfrs—617
607 Washington Clara ©

Parker begins

703 Richardson Jos ©
705 Kornegay Minnie ©
707 Brock Chas ©
709 Smith Tobe ©
711 McNeil Edw ©
713 Simmons Julia ©
715 Monroe Benj ©
719 Flowers Saml ©
727 Atkinson Chas © Ⓗ
731 Moye Clarence ©
733 Ward Wilson C © Ⓗ
735 Bennett Minnie ©

EMMETT—East from S Center, 1st n of Olivia la

ETNA—See Williams Court

EUNICE—East from 712 Edward, 1st n of E Holly

609 Melton Benj F
611 Boyette Effie Mrs
612 Boyette Ralph

EVANS—North from Royall av, 1st w of Snow Hill

* * *

1st intersects

828 Williams Cora E Mrs Ⓗ

EVERGREEN AV—East from 810 E Walnut

902 Watkins Sadie ©
906 McAllister Claude ©

Creech begins

1014 Hobbs John F Ⓗ—1248-J
Brown Jack
Dixon Lamuel O—1248-W
1015 Mitcham W Orin Ⓗ—854-W
1016 Culbertson Arth B Ⓗ—351

Jackson ends

1100 Spence Zeno B Ⓗ—1020-W
1101 Pike Jas P—755-J
1103 Westmoreland Florida V Mrs—Ⓗ 888-R
1105 Edmundson Paul B Ⓗ—1122-W

Linwood begins

1108 Berkeley Scott B Ⓗ—868-W
1109 Riley J V Ⓗ—1092
1112 Maxwell H Gordon Jr Ⓗ—838-W

Pineview av intersects

1200 Thompson John W Ⓗ—402
1201 Ethridge Thos C Ⓗ—1228
1203 Webster W Clayton
1206 Parker Geo A Ⓗ
1208 Styron G Frank Ⓗ—769-W

Audubon av intersects

1300 Ward Lindsey L
1302 McIlhenny J K Ⓗ
1303 Musgrove J Robt Ⓗ—840-J
1304 Edgerton Francis M—841-R
1305 Hooks S Troy—1069-W
1306 Giles W Frank—1324
1308 Moore Wm D Ⓗ—841-W

Oleander av intersects

1400 Womble G Cleveland—1118-M

FILBERT—West from S George, 3d s of Elm

FRANK—East from 1644 N William

417 McMillan Ellen Mrs
421 Church of Jesus Christ of Latter Day Saints
423 (333) Smith Addie Ⓗ
429 Hinson G Aaron Ⓗ
437 Gwaltney Melvin L
500 Jones Frank E
600 Boone Geo R
756 Gwaltney A Cullen Ⓗ

FREEMAN—East from 1014 N Center, 1 n of Swan

100 Brimage Geo ©
102 Daniels Thos ©

John intersects

204 Atkinson Wm ©

FUSSELL—West from 1201 N James

207 Collins Jesse L Ⓗ—1070-W

George intersects

305 Wiggins W Marvin
306 Edgerton Vernon—327-J
308 Vacant
309 Thompson Mary E Mrs
310 Moore Thos L Ⓗ
311 Warrick David
312 Willoughby C Thos
420 Snipes Vinetta Mrs Ⓗ

GEORGE N—North from 229 W Walnut, 2d w of Center

100 Am Oil Co The serv sta—9107

BORDEN BRICK & TILE CO.
Manufacturers of
FACE BRICK — BUILDING TILE — COMMON BRICK
BORDEN BLDG. TELEPHONE 641

101 Borden Rena M Mrs (H)—87
102 Thompson J Faison (H)—1026
104 Smith Norborne G—1117
105 Humphrey India B Mrs (H)—467
107 Herring Jas R—585
108 Kennedy Henry B
111 Woodard Albert G (H)—876-W
115 Edgerton Arnold B

Mulberry intersects

203 Borden Sallie L Mrs—H—515
204 Hatch Alice K Mrs—1133-J
205 Vacant
206 Simmons Forrest L—896-W
207 Eutsler Eug E (H)—255
208 Holmes J Norwood (H)—324-W
211 Powell Robt W (H)—845
212 Holmes J Spicer (H)—874-W
213 Slaughter Della D Mrs (H)—269-J

Ash intersects

301 Holmes Emma Mrs (H)—539-J
302 Royall Jos L (H)—466-W
304 Hicks Sallie F (H)—732-J
305 Dewey Ernest M (H)—850
306 Hicks John E F (H)—274-J
308 McBride Ora M
309 McIntyre Peter Rev—466-J
310 Edelmann Jos L—539-W
311 Rose Wm P (H)—1023
317 Crawford Mary L (H)—89

Oak intersects

400 Whitfield Allen D
Hunt Leslie W
401 Nash Carrie M Mrs (H)—383-J
402 Tyndall Parcie Mrs
403 Layton Chas R (H)—220
Laytona The furn rms
404 King Claude
406 Gurley Cephus C
407 Vinson Jas T (H)—383-W
408 Carter Jas A hauling—501
409 Dutch Inn The furn rms
Burroughs Chas H (H)—690-J
410 Whitfield Mary G Mrs (H)—690-W
412 Parrish Alsey T
414 Peacock Atlanta Mrs (H)

Vine intersects

500 Standard Oil Co of N J serv sta—9135
502 Wayne Ice & Coal Co Inc—45
503 McClenny John A (H) 787-R
505 Hinson W Jesse (H)
507 Ferguson H Franklin
511 James Maury
513 Malpass Robt L
514 Dyer Thos (C)

Beech intersects

515 Lovett Joshua H
517 Crawford Chas H

Sou Ry crosses

600 Cagle J Garfield (C)
601-11 Griffin A T Mfg Co lbr—113
604 Coley Annie (H)
608 Sheffield Chas (C)
612 Lamont Maria (C)
614 Young Jesse (C)
615 Rich Chauncey (C)
616 Melvin Henry (C)
620 Davis Chas gro—268-W

Holly intersects

701 County WPA (whse)
705 Anderson Geo H
707 Hatch Ira W (H)
709 West W Houston
710 Herring David
711 Cherry John D (H)—479
714 Tolley E Russell
715 McClenny John A gro—576
719 Texas Co The serv sta—741

Grantham intersects

801 Cotton Serv Sta—176
807 Victory Tailors & Dry Clng Co
Hines Wade H—683
813 Jones Edw F

Brownrigg begins

903 West J Graham (H)—674-W
905 Cotton Barnie J—379
906 Wayne Ginnery cotton ginners
909 Evans Wm E

Murray intersects

1000 Moye Henry L coal—75
1001 Southerland Hazel (H)—397
Sasser Carl K
1003 Grantham Lavinia Mrs (H)
1008 Williamson Fred—1215-J
1010 Smith D Edgar
1012 Parker Wm H

Matthews intersects

1101 Cooper Bessie L Mrs (H)—448-W
1102 Talton Ada Mrs (H)
1103 Merritt Levi C
1104 Sholar G Dewey
1105 Wharton J Leslie (H)—461
1106 Bizzell Jas H
1107 Robertson Giles L—1049-J
1109 Batson Clarence V
1110 Latham Harvey H
1111 Haire Purley H—720-R

Fussell intersects

1201 Powers Joel (H)—1070-R
1205 Brock Phineas B (H)
1206 Gardner Jos W
1207 Taylor Jesse H
1208 Millard Carl M
1209 Bryan Mamie Mrs
1210 Taylor Floyd L

Workman begins

1300 Batson Mary A Mrs
1301 Workman H Everett (H) pntr
Workman Bernice H paper hngr
1302 Evans Wm H—713-J
1304 Beddard Roy F (H)
1305 Montague Saml O
1306 Forehand David A
1307 Hooks Nettie Mrs (H)

GEORGE N, EXTD—A continuation of N George beyond B

—— Barnes Arth (C)
—— Barnes John (C)
—— Eastern Fertilizer Corp—536
—— Fordham Wm A (C)
—— Isler Callie (C)
—— Isler Geo (C)
—— Jackson Jas (C)
—— Jones Levi (C)
—— Moses May A (C)
—— N C ERA (stock yds)

GEORGE S—South from 227 W Walnut, 1st w of S James

100 Kornegay Johnnie
Kornegay D Robt (H)
103 Borden Frank K (H)—41
106 Edgerton Allie H (H)—82
107 Lee Edwin B (H)—427-J
109 Daniels Frank A (H)—1237
111 Borden Ella K Mrs (H)—217

AMERICA'S FINEST DIRECTORIES
ACCURATELY PRINTED AND DURABLY BOUND, PUBLISHED BY
Baldwin Directory Co., Inc., Charleston, S. C.

Chestnut intersects
203 Sanborn E Tolbert—807-J
Spruce intersects
300 Bone Lizzie ©
302 Bryant Mildred ©
304 Hall David © auto repr
306 Royall Anna ©
308 Caroway Carrie ©
310 Davis Elnora ©
312 Smith Leslie ©
314 Murdock Hattie ©
315 Vacant
316 McKinney Floyd ©
318 Bryant W Henry © phys —1071-J
321 Smith Allen A © gro
Pine intersects
402 Boseman Rich B ©
403 Lightner Lawrence T © undtkr—627
404 Odd Fellows' Hall ©
Little Washington Recreational Center ©
406 Carroll Vinie ©
407 Taylor Thos ©
409 Manley Annie © tchr
410 Whittey Wm H ©
411 Reid A B © Ⓗ
412 Barden Minnie J ©
413 Davis Alf T' © Ⓗ
414 Raynor Elijah ©
415 Hobbs Henry ©
416 Carroll Coy ©
417 Bowden Nebraska ©
419 Highsmith Mary © Ⓗ
425 Cole W H gro & serv sta
Elm intersects
500 Denmark Willis A serv sta—859-J
501 Johnson Wm E gro—556
503 Vacant
505 Cole W H (whse)
507 Cole Abram © gro—9129
509 Williams Rufus ©
Hemlock begins
801 Dewey Bros fdry—30
804 Flowers Serv Sta
811-25 County Fair Grounds
Evans Jas
812 Vaughn Ethel Mrs Ⓗ—824
814 Wynn Mary ©
816 Smith Stevenson ©
818 Crawford Lee ©
820 Wynn Austin ©
822 Newburn Grey ©
824 Blake Jadie B ©
826 Floyd Pinkie ©
900 Sampson Jas W ©
902 Vacant
904 Moses Frank ©
906 Parks Jas ©
908 Scott Saml ©
910 Faison Wm ©
912 Holmes Romelia ©
914 Frazier Henderson ©
916 Parker Elijah L © Ⓗ restr
918 Herring Robt ©
920 Vacant
922 Wiggs H Wm
924 Vacant
926 King Katie—443
927 Std Oil Co of N J (plant) —871
929 Wiggins Stanford L serv sta
934 Best Matthew ©
936 Gibson Henry ©
950 Federal Oil Co (plant)—234
1000 Edgerton Oil Co—777
1005 Cotton Serv Sta
1013 Cotton J Robie novelty mfr
1015 White Bessie Mrs
1016 Best John ©
1029 Cotton Paul
1030 Faison Geo ©
1041 Melvin Lee ©

GEORGIA AV N—North from 607 W Walnut, 5th w of Center
107 Simkins E Alonzo Ⓗ—335-J
111 Corbett Leaston
113 Lynch Margt T Mrs Ⓗ—1246-M
117 Keen Larry L
119 Bridgers Bettie Mrs
Mulberry intersects
201-07 Montague Bros machsts —812
209 Montague David D Ⓗ—293-W
Hamilton Almon G

GEORGIA AV N, EXTD — A continuation of N Georgia av bey city limit
—— Jernigan Budd L
—— Parker H Geo
—— West Don
—— Wiggins Walter

GEORGIA AV S—South from 606 W Walnut, 5th w of Center
101 Toler Lloyd
Howell Luby K
103 Pope Arth T
105 Crow Thos C—790-W
107 Willis Cecil R Ⓗ—487
109 Farrior Minnie Mrs Ⓗ—335-W
113 Howell Daisy L Mrs—563-W
117 Pate Annie Mrs
Anderson Herman
119 Proud Alf R—563-R
Chestnut intersects
201 Ellis Thos C
Herring Addison R
203 Caulk Chas H
205 Strickland Louis L Ⓗ
207 Strickland Thos E
209 Oree Lloyd ©
209½ Adkins Jas ©
211 Speight French ©
213 Kelley Annie E © Ⓗ
215 Stevenson Frank ©
217 Brown Hugh V © Ⓗ—1080-R
Pine intersects
403 Watson Lincoln © gro
405 Faison Cath ©
406 Lofton Carrie © Ⓗ
407 Cox Martha © Ⓗ
408 Elliott Mary ©
409 Hadley Julius © Ⓗ
411 Glenn Wm ©
412 Bailey Mary ©
413 McCoy Lessie M ©
414 Vacant
415 Oliver Rena © Ⓗ
416 Cole Wm ©
417 Apostolic Holiness Ch ©
418 Collier Green ©
423 Holmes Josephine ©
425 Suggs Beatrice
427 Vacant
School intersects
501 Williams Atmore ©
503 Moore Lena ©
511 Foster Mary M © Ⓗ
515 Herring Jesse ©
516 Sasser Arnold © Ⓗ
517 Miller Julia © Ⓗ
520 Wright Annie © Ⓗ
523 Atkinson Rhodie ©

GRANTHAM—West from 720 N Center
101 Texas Co The (plant)—1318
108 Barry Roman ©
110 Ford Major ©
rear Williams Sarah ©

SOUTHERN PRINTING & PUBLISHING CO.
Printers --- Binders --- Publishers
125 MEETING STREET CHARLESTON, S. C. PHONE 1368

112 Herring Edw ©
114 McMillan Jas ©
rear Vacant
118 Coley Boyt ©
120 Blount Fred ©
—— Wallbrook Tob Co Inc—822
—— Export Leaf Tob Co

James intersects

202 Williams Wm—1282-J
204 Jackson Paul
206 Britt Emerson G
208 Hallman Wm H

George intersects

304 Oak Hts Lunch Rm
306 Gurley Walter D
307 Bradshaw Gorman W
308 Johnson L Preston Ⓗ

Virginia intersects

400 Vacant
401 King J Ezekiel—1279-W
403 Blackman Robt A
406 Nickens Jas A cabt mkr—340-W
407 Vacant
408 Jinnette Wm P
416 McLamb Marble & Granite Wks
417 McLamb Esrom—340-R
419 Turner Jack B

Carolina intersects

500 Moore Jack L

GREENLEAF—North from 205 Atlantic av

—— Mebane-Royall Co mattress mfrs—360
805 Hill Rufus ©
807 Sauls Wm ©
809 Best Tessie ©
811 Howell Hattie ©
813 Chadwick Annie ©
814 Vacant
815 Pearson Wm ©
817 Johnson John ©
819 Brown Emma ©
821 Williams Richd ©
823 Carr Arth ©
825 Blackmon Lizzie ©
827 Radford Carey ©
829 McFadden Etta ©
829 (2) Baker Edw ©
831 Herring Lula ©

Cedar ends

901 Thompson John ©
903 Hawkins Rosa ©
905 Evans Jerry ©
907 Pope Preston ©
909 Hawkins Mattie ©
911 Battle John ©

Tarboro begins

915 Blackman Anna ©
917 Forman Claude ©
919 Coley Lester ©
921 Wooten Sylvia ©
923 Grant Bright © Ⓗ
925 Herring Danl ©
929 Holt's Cash Gro—612

Swan ends

1001 Vacant
1003 Cox Martha ©
1005 Brown Ransom ©
1007 Walker Green L © Ⓗ
1009 Williams Fannie ©
1011 Vacant
1013 Jones Edw © Ⓗ
1015 Dupree Bessie ©

Freeman intersects

1103 Thompson Eunice ©
1105 Vacant
1107 Taylor Wm ©
1109 Dawson Delia E ©
1111 Barnes Benj F © Ⓗ
1113 Shealy Benj ©
1115 Atkinson Walter L © Ⓗ
1120 Perkins Lafayette U

Brogden intersects

1201 Hadley Saml ©
1203 Hadley Leslie ©
1204 Daughtry Jas H
1207 Davis Walter ©
1209 Barnes Arth ©
1209½ Vacant
1211 Atkinson Wm B ©
1213 Wooten Fredk ©

Raynor intersects

1300 McFaddin Jas ©
1302 Jacobs Natl ©
1304 Hinson Bettie ©

GRIFFIN—South from 603 W Chestnut, 6th w of Center

209 Manuel Mary ©
211 Jones Jesse ©
213 Butler Frank ©
215 Humphrey Jas ©

Pine intersects

401 Johnson Jas ©
402 Langston Almeta ©
403 Kornegay Geo ©
404 Miller John ©
405 Law Rosa ©
406 Munford Wm J ©
407 Majett Isaac ©
411 Cox Saphronia B ©
412 Payton Jas ©
413 Hope Ethel ©
414 Pearson Fredk ©
416 Coley Theo C ©

Holt begins

419 Thompson Lillie © Ⓗ
420 Cherry Wm ©
424 Edwards Raymond ©
426 Faison Virginia L © Ⓗ
429 McLarin Jas ©
435 Dawton John ©

School intersects

503 McNair Ila ©
505 Jones Louis ©
506 Harper Carrie ©
507 Murphy Matthew ©
509 Whitfield Wylie ©
510 Vacant
512 Hill Jas ©
513 Smith Calvin ©
514 Knight Frank ©
515 McCray David © shoe repr
Whitfield Perry ©
516 Taylor John F ©
518 Anderson Eliza ©
600 Vacant
601 Walker Geo ©
602 Stevens Edw ©
603 Highsmith Charity ©
604 Cox Hettie ©
605 Coley Leroy ©
606 Vacant
607 Anderson Steph ©
608 Couch Fredk ©
609 Atkinson Rose E ©
612 Fields Wm ©
613 Bryant Leslie ©
614 Hargett John H ©
615 Parks Matthew ©
616 Williams Mary E ©
617 Cox Richd ©
618 Benton Jack ©

Washington begins

619 Cobb John ©
620 Brown Stacy ©
622 Mackey Edw ©
624 Allen Levi ©
625 Flowers Jas ©
626 Pearsall Leonard ©

GRIFFIN ALLEY—South from 106 W Pine, 1st w of S Center

1 Alford Rebecca ©
2 Exum John ©
3 Thompson Mary ©

HEMLOCK—West from 509 S George, 1 south of Elm

1 Howard Frank © Ⓗ
2 Savage Luther ©

SHOP AT— BE THRIFTY!
BELK - TYLER COMPANY
GOLDSBORO'S SHOPPING CENTER
PHONE 1076-1077 WE DELIVER

HERMAN N—North from 815 E Walnut, 2d e of Leslie
100 Morgan Wm M Jr
102 White Henry F
104 Agrimis Paul—213-J
106 Wells W Edw
108 Ewing Henry C Jr
Mulberry intersects
206 Clayton Reuben W
207 Williams Jas J
208 Wharton Rufus V
210 Spencer Robt B
212 Rose Landis J
Ash intersects
301 Vacant
307 Goldsboro Hosp—1360
310 IOOF Home—484
Simmons ends
403 Nufer Wm F (H)—846-W
405 Hawkins Albert T—247
407 Lovelace Oscar N (H)—635-W
Pou intersects
503 Edwards Nathan A (H)—202
Park av intersects
* * *
Beech intersects
612 Glascox Jos L
Holly ends
700 Washington Juanita © (H)
702 Wiggins Lonnie L (H)
704 Wiggins Gurney B
707 Askew Ralph H Rev (H)
Dortch begins
709 Ellis Chas J
718 Worley Patk H (H)
719 James Parsley O (H)
720 Vacant
722 Rose Geo W (H)
723 Ham M Eschoel
725 Rose Paul F (H)—1194-W
726 Vacant
727 Georgetown Presbyterian Ch
729 Davis Mollie Mrs (H)
730 Malpass Harvey M (H)
731 Royal Leslie W
733 Jackson Wm N

ERMAN S—South from 810 E Walnut, 1st e of Bright
7 Worrell Josephine Mrs
9 Huffman Leamon B
1 Aycock Saml S
3 Bunn Addie Mrs
0 Thompson J Wiley ©

Church intersects
400 Vacant
401 Vacant
407 Thomas Benj © auto repr
409 Whitfield Robt ©
410 Bryant Alf © (H)
414 Thompson Cornelius ©
415 Harris Alf ©
417 Murphy John ©
419 White Frank ©
423 King Arth ©
501 Smith Lewis ©
503 Hobbs Addie ©
505 Copney Robt C ©
507 Vacant
509 Vacant
511 Whitley Myrtle ©
512 Wooten Raymond ©
513 Roberts Maggie ©
514 Whitfield Geo ©
515 Jackson Irria ©
517 Davis Robt ©
519 Swinson Jaide ©
Peru begins
600 Austin Wm J ©
601 Smith Mattie ©
602 Swinson Ada ©
603 Grady Merlina ©
604 Stevens Dora ©
605 Perkins Georgia ©
606 Matthews Alonzo ©
607 Sykes Cicero ©
609 Smith Jasper ©
611 Atkinson Jasper ©
613 Shadding Benj ©
615 Lewis Tiny ©

HERRING—North from 607 Royall av, 1st e of Plum
807 (66) Thomas J Edgar
809 (65) Buck Walter
2d intersects
911 Burse Nick
917 Daniels B Troy (H)

HERSEY—North from 403 E Beech
609 Armstrong Wm ©
610 Lane Sylvester ©
614 Hines Celesta ©
615 Britt Mack ©
rear Edwards Sarah ©
616 Ham Herbert ©
618 Yelverton Columbus ©
620 Lewis Martha ©
622 Howell Mary ©

HICKORY—East from 800 Isler, 1st s of Robert
507 Best Adeline ©
509 Drawhorne Martha ©
510 Cooper Bertha ©
513 Best Ludie ©
517 Holloman Chas ©

HIGGINS—North from 500 2d, 3d w of Clingman
917 Taylor Cicero Mrs (H)

HILL—South from W Elm, 3d w of George (not opened)

HOGAN'S ALLEY—South from 408 W Spruce, 1st w of Virginia
304 McNair Wm ©
307 Street Duke ©
308 Stevens Wm ©

HOLLY E—East from 626 N Center, 4th n of Ash
101 Hatch Ira W gro—831-W
105 Carter Bessie Mrs
106 Ingram Laura Mrs
108 Carter Sallie drsmkr
109 Denning Mary E Mrs
111 Willoughby M Otha
112 Sanders Walter L T
116 Vacant
117 Murphy Helen (H)
John intersects
201 Pate's Cash Food Store gros—22
202 Dail Stella Mrs fish dlr
203 Spain Garland L
205 Williams J Walter—1154-J
206 Grady Maggie Mrs (H)
208 Croom Nannie M Mrs (H)
209 Newsome Wm
210 Davis Marvin L
211 Cox Achsah R (H)
212 Elks Robt E—1154-W
214 Hargrove W Archie
215 Vaughn Herman V (H)
219 Allen Oscar S
William Intersects
301 Moore Edw M gro—880-W
304 Lamar Ernest E E—1079
305 Joyner Calhoun H
306 Tyndall Lloyd M
309 Rogers Heath
310 Strickland Dorsey (H)
312 DeShong Wm E (H)
314 Vacant
Daisy intersects
404 Bivens W Add

NO HOME IS COMPLETE WITHOUT A CASE OF

Delicious Bottled Coca-Cola Made from Pure Deep Well Water

406 Capps Jesse C
408 Lewis John ©
410 Washington Worthy ©
412 Edmundson Lou M ©
414 Faison Agnes ©
Hersey intersects
421 Potter Thos J gro
422 Vacant
425 Norris Pearltan R auto repr
Waters begins
* * *
Edward begins
601 Barber Claude
603 Mitchell Floyd M
Bryan intersects
607 Witherington Raymond R
611 Glisson Albert
Bain begins
617 Johnson Geo B
Leslie ends
701 Mobley Almond
704 Edwards John N Ⓗ—1194-J
Lionel ends
* * *
Herman intersects
* * *
Pauline intersects
1201 Rouse R Norman Ⓗ——1222
1203 Mosby Allen N—862
1207 Glisson Lucy B Mrs Ⓗ—1144-W
Audubon av intersects
1301 Kadis Isaac Ⓗ—771-J
1305 Rackley Spencer R Jr Ⓗ—605-R
1306 Rouse Donald C—1042-R
1308 Whitley Melvin P

HOLLY W—West from 620 N Center, st n of Beech
101 Rose Wm P bldrs sup—33
113 St Stephen's Baptist Ch ©
115 Sutton Herbert ©
117 Montgomery Nelson ©
119 Barnes Rachel ©
James intersects
206 Gilmer Richd C ©
207 Lane Needham
Gainey Needham
211 Pate J Walter Ⓗ
214 Davis Chas
217 Vacant
George intersects
307 Anderson Robt L
309 Mozingo John W
311 Tolley Derring F
313 Wiggs Walter
Virginia intersects
* * *
Carolina intersects
500 Vacant
502 Abraham Theo ©
504 Vacant
506 Swinson Edw D ©
508 Austin Hazel ©
510 Graham Simon ©
512 Vacant
ACLRR crosses
633 Britt Roscoe
641 Shepard Mary ©
657 Kennon John ©
665 Hargrove Ive ©
670 Futrell Hubert

HOLT—West from 613 Griffin, 1st s of W Pine
616 Bryant Geo H ©
Persimmon begins
619 Peacock Hattie ©
620 Murray Frank ©
621 Vacant
622 Short Mollie © Ⓗ
626 Rue Alex ©
627 Best Allen ©
628 Moore Herbert ©
630 Matthews Laura ©
634 Cooke Jos B © Ⓗ
Canal intersects
704 Toler Missouri A © Ⓗ
706 Parker Geo ©
708 Worrell Minnie ©
709 Hill Wm ©
Miller intersects

HOOD — South from Annabel, 1st w of Odell

HOOKS RIVER ROAD—East from N Center, 1st n of Shaw
214 Evans Ida ©
215 Barnes Jesse ©
Tuskegee ends
304 Townsend Sylvester © Ⓗ
306 Clark Bennett R ©

HUGH—South from 710 Potley, 1st e of Crawford
806 Best Jos J ©
807 Thompson Jeston ©
809 Stokes Chas ©
810 Mason Jacob ©
811 Shaw Jacob ©
812 Parks Jas B ©
813 Swift Junius ©
814 Godley John ©
Olivia la intersects
* * *
Newsome intersects
1203 Parks Edw © Ⓗ

HUMPHREY—Northeast from 823 Aycock
833 Tyner Monroe R

IDA—South from Sou Ry tracks, 1 west of S Center

ISLER—South from 421 E Elm 1st w of Devereaux
601 Melvin Thos H ©
603 Hicks Delia ©
605 Davis Shade ©
607 Cooper Hattie ©
608 Crow Jesse L ©
609 Jenkins Murray ©
610 Darden Robt ©
611 Warren Bessie ©
613 Vacant
616 George Clarence ©
618 Vann Ellen ©
624 Dove Wm © Ⓗ
628 Melvin Thos H ©
Alvin begins
* * *
Eason begins
700 McNeill Nancy ©
702 Best Dock ©
704 Green Ambrose ©
706 Moore Chas ©
Robert begins
724 Edgerton June ©
725 Everett Needham ©
726 Boney Chelcia A © Ⓗ
727 Batt Arth ©
729 Hudson Jas E ©
Hickory begins
800 Hill Wm ©
801 Kornegay Annie © nurs
803 Carraway Albert © Ⓗ exp
807 Forbes Lorenzo ©
809 McIntyre Donald ©
Olivia la intersects
908 Allen Jas ©
910 Hall Thos ©
912 Allen Benj ©
914 Simmons Percy ©
916 Hatch Herbert ©

YOU SAVE WHEN YOU SHOP AT
EFIRD'S DEPT. STORE
PHONE 198

JACKSON N (formerly Josephine)—North from 1015 E Walnut
101 Pate J Robt—352-W
102 Warrick Archie L (H)—736-J
103 David Chas S—352-J
104 Wallace D Banks (H)—759
105 Harris Eug L (H)—1173-J
Mulberry intersects
203 Pate Eli F
Ash intersects
* * *
Park av intersects
504 Hood W Graham (H)—1235
506 Outlaw Needham W(H)
512 Johnson John A pntr (H)—1199

JACKSON S—South from 1100 E Walnut, 2d e of Herman
103 Banks Francis W—755-M

JAMES N—North from 139 W Walnut 1st w of N Center
104 Thornton R I Co whol gros—58
106 Vacant
108 Glasgow-Allison Co hdw—156
112-14 Vacant
116-18 Goldsboro Publ Co—423
Goldsboro News-Argus
Transcript & Messenger
117 Shrago Abr M (H)
121 Wayne Anthony Serv Sta—858
Mulberry intersects
201 Std Oil Co of N J serv sta—9115
206 Collier Sue E (H)—433-J
207 Bizzell Herbert L (H)—1038-J
208 Fulghum Elise (H)—433-W
209 Southerland Jas (H)—483-W
210 Parker Hersey B (H)—1035-J
211 Richardson Chas E—473-J
212 Edwards Nathan J (H)—252-J
213 Carraway Madie B
214 Parker Fredk P (H)—254-W
Ash intersects
307 Cambridge The apts
Apartments:
1 Roberts John M—9082
2 Porter E Griffith—472-W
3 Sasser Robt Y—472-J
4 Griffin A Thos Jr—1315
Street contd
308 Gurley Jas C
309 Hicks John W
310 Pressly John S (H)—716-W
311 Hines Nora Mrs (H)
Herring Chas
Roberts Geo E
Owens L Herman
312 Aycock A Worth
313 Barbour Julian F—756-R
Pittman Paul H
Oheb Sholom Synagogue
Oak intersects
400 Hill John H Hon (H)—756-W
401 Barnes Annie B Mrs (H)
404 Hill Margt M (H)—407-W
Holt Morris N
405 Flowers T Walter
406 Boothe John H—723-W
408 Roberts Alex A
409 Mansour Michl (H)—603-J
411 Cohen Siegried (H)
412 Coward Allen H (H)—1282-W
413 Massey C Robt
416 Ruffin Wylie L
418 Rose W Dewey
Vine intersects
—— Sou Ry System frt depot—16
501 Thompson Geo W (H)—429-J
503 James Saml
505 Adams John D
507 Hobson E Cecil
509-17 Vacant
519 Hobson Edgar L—1169
Beech begins
600 Armour Fertilizer Wks (whse)
601 Hobson Danl L gro—421
603 Crawford Bettie Mrs
605 Jones W Thaddeus
607 Warren Lizzie Mrs
609 Price Nathan F
611 Carter Bettie L
615 Howell Geo C
618 Parker Coal & Wood Co—153
City Oil Co
619 Vacant
620 Vacant
Holly intersects
704 Vacant
706 Peterson Wm H (C)
710 Bailey Jas (C)
712 Bailey Laura (C)
713 McIntyre Danl (C)
714 Smith Leslie (C)
716 Bess Cecelia (C)
717 Langston Harvey A
718 Palmer Sarah (C)
720 Elliott Lottie (C) bdg
722 Faser Maybelle (C)
724 Exum Wyatt (C)
Grantham intersects
801 Wayne Bonded Whse—92
Farmer's Cotton Storage & Warehousing Co Inc
990 Weil Fertilizer Wks (plant)—68
1000 Lee Susie (C)
1001 Lane Laura (C)
1002 Phillips Jesse (C)
1003 Peacock Jennie (C) midwife
1004 Campbell Chas (C)
1005 Lofton Edw (C)
1006 Vacant
1007 Sanders Monzora (C)
1008 Little Savoy Cafe (C)
1009 Atkinson Raymond (C) (H)
1010 Vacant
1012 Blue Front Gro—1049-W
1014 Peoples Mary (C)
1016 Williams Mamie A (C)
1018 McCoy John W (C)
Pearson begins
1104 Gill Jacob (C)
1108 Moore Wm (C)
1110 Whitfield Wiley (C)
Fussell begins
1200 Evans John (C)
1201 Brazzell Leonard (C)
1202 Stokes Lee (C)
Swan begins
1203 Faison Henry (C)
1205 Troy Kelley (C)
1206 Joyner Marvin (C)
1208 Burden Bertha (C)
1210 Royal Leslie (C)
1212 Thomas Jacob (C)
1218 Moses Henrietta (C)
Workman intersects
* * *
A intersects
1402 Jones Dora (C)
1406 Williams Wm (C)
1410 Vacant
1416 Woodward Martha (C)

EDELMANN INSURANCE AGENCY
INCORPORATED

ALL FORMS INSURANCE

BANK OF WAYNE BLDG. PHONE 131

JAMES S—South from 138 W Walnut, 1st w of Center

100 **Borden Building**

Rooms:

204-05 Johnson John dentist —44

Keel Dennis dentist

206-08 Vacant

209 Lee Edwin B ins—230

210-17 Langston, Allen & Taylor lawyers—17

301-02 Vacant

303 Mutual Life Ins Co of N Y The

304-09 Vacant

311-16 Miller Robt B phys —646

Zealy A Hazel Jr phys

401-03 Natl Life Ins Co of Vt—440

405-08 Woodward Albert G phys—682

411 Zealy Albert H osteo—171

501-02 Porter's Beauty Shop —187

503 Smith Norborne G accnt

505 Borden Bros rl est—199

506 Maxwell Allen J lawyer —676

507-09 Rouse R N & Co bldg contrs—1097

511 Vacant

513 Borden Brick & Tile Co (ofc)—641

6th flr vacant

Street continued

101 Cobb Wm H Ⓗ—284-J

102 Epstein Henry G phys—1243

103 Jones Horace G

104 Vacant

105 Bizzell Geo D mdse broker Ⓗ—1008

106 Gboro Chamber of Commerce—120

107 Lewis Jas S Ⓗ—284-W

112 Pollard Jack W

124 Vacant

126-28 Builders' Supplies Co —390

158 Duke Oscar G uphol

Chestnut intersects

202 Rosenthal Eliz Mrs Ⓗ—1126

209 Faucette Thos © Ⓗ

210 Coley Mattie ©

211 Williams Ruth ©

213 Williams Wm H © dentist

Spruce intersects

301 Wynn Pharm ©—1183

302 Ham Wesley ©

303 N C Mut Life Ins Co © —1053

304 Bryant Mary ©

305 Lloyd's Cafe ©

306 Whittington Saml W ©Ⓗ

307 Person Henry ©

308 Bullard Eula M ©

309 Jordan Bertha ©

310 Daniel Hattie ©

311 Hinton Ella © Ⓗ

312 Ferrell Tucker © restr

313 Blackmon Pauline © restr

314 Guess Jas © undtkr—564

315 Wortham Kirk ©

316 Hatcher Chas E © Ⓗ—464

317 Williams Lizzie ©

318 Vacant

319 Sunshine Barber Shop ©

319-a Everett I H © billiards

319-b Foster Mary S © restr

320 Turner Herbert ©

321 Smith Robt © restr

322 Vacant

323 Walkers Gro—389

324 Rose's Fish Mkt—819-J

326 Simmons Robt E © barber

Pine intersects

400 Jackson Drug Co ©—155

401 Parker Gro Co—126

402 Gboro Men's Club ©

404 Brewington Melvin ©

405 Spencer John T ©

406 Wylie Moody ©

407 Vacant

408 Faison Cora ©

409 Ford Wm ©

410 McKinney Lonnie ©

411 Hosea Georgianna ©

412 Cobb Lillie ©

413 Cox Hattie ©

414 Nicholson Isaiah ©

415 Carroll Edw ©

416 Murray Ella ©

417 Kelley Callie ©

418 Johnson Minnie © restr

419 Johnson Julia ©

420 Newkirk Alice ©

421 Ricks Jesse ©

422 Galloway Sarah ©

423 Fennell Bertha ©

425 James Bettie ©

426 Vacant

427 Hamilton Levi © undtkr —361

427½ Holt S Collins © dentist

Winston Mut Life Ins Co ©

429 Vacant

431 Griffins' Cash Gro—13

JOHN N—North from E Walnut, 1st e of Center

101 Vacant

102 **Handley Bldg**

Rooms:

1-2 County WPA—358

3-7 Vacant

8-9 State Employment Serv —446

10 Vacant

11 Denning Luther A ins —260

Gaylor Chas P lawyer

12-16 Vacant

17 Peacock Walter L rl est

22 Life & Casualty Ins Co of Tenn

23 Imperial Life Ins Co

26 Tatum H W Realty Co —866

Street continued

103-05 Sherard Amos M meats —301

104 Parker Joe A rl est & ins—1234

106 Stanton Thos H auto accessories—1064

107 Home Furn Co

108 Vacant

109-11 Shrago A M & Sons whol dry gds—72

110 Musgrave J R flour and feed—194

112 Best Wm H genl mdse—193

114 Best John L shoes

116 Etheridge T C & Sons Co whol gros—86

116½ Vacant

118 Vacant

120 Goldsboro Cafe

121 **Odd Fellows Building**

Bain Edgar H ins & loans—696

Northwestern Natl Life Ins Co

Holloman Bros mdse brokers—1136

122 Vacant

123 Am Sales Co whol gros—286

124 Rackley Music Co

125 Heilig & Meyers (whse)

SMITH HARDWARE CO.

"ANYTHING IN HARDWARE"

PHONES 90 & 590

126 Garris Myrtle confr
127 City Fire Dept—136
131-33 Leggett's Garage auto reprs—105
133½ Vacant
—— **Federal Building**
U S Post Office—129
Mulberry intersects
201 Davis Edw M gro—80
203 City Mkt meats—1010
205 Vacant
207 Jackson Furn Co
211 Cogdell Geo E bicycles—313
213 Cogdell D Claude furn—339
216-18 Vacant
217 Giddings Dry Clng—508
217½ Hunt John C
219 Smith Wm M seeds—1063-J
219½ Vacant
220 Harris Wm A confr
221 Caison Jos A sheet metal wkr
222 26 Vacant
223 Signal Radio Serv—803
225 -27 Vacant
228 Handley Mtr Co Inc (used car lot)
230-236 Handley Mtr Co autos—214
233 Vacant
235 Little Geralds Place confr—9161
Jones F Raymond barber
237 Vacant
Ash intersects
300 Va-Caro Chem Corp fertilizer—157
301 Std Oil Co of N J serv sta—9155
302 Wooten Ernest W © shoe repr
303 Pearsall Ethel Mrs
305 Byrums Meat Mkt—438
306 Lucas Viola Mrs
307 Price L B Mercantile Co genl mdse
307½ Vacant
308 Tilghman Olia Mrs—852-W
309 Goldleaf Candy Co whol
310 Isaacs Laura Mrs Ⓗ—435
311 Watts Richd A watch repr
312 Harrington M Lee
313 Harris Hse The bdg—264-J
Harris Dora Mrs Ⓗ
314 Cohn Yetta Mrs Ⓗ—244-W
315 Waters Geo W Ⓗ—801
316 Epstein Morris N Ⓗ—471-J
318 Gillikin Uriah M Ⓗ—244-J
319 Sherman S Michl Ⓗ—1211-J
320 Britt Irene Mrs bdg
Oak intersects
400 Harris Thos M
403 Farfour Geo
Joseph Neil—772-W
404 Boyette Chas G Ⓗ
405 Ellis Wm Ⓗ—782-J
406 Padgett Earl D
407 Johnson Wm P—686
409 Ginn Sidney Ⓗ
Ray Wm
410 Britt Richd D
411 Sherard Rebecca L Mrs Ⓗ bdg—1017-J
414 Worrell Hennie E Mrs
415 Jones Walter H
Ward Leona Mrs
416 Giddings Chas B Ⓗ—633-J
Rouse Emma nurse
Vine intersects
500 Watson gro—319
502 Vacant
504 Watson Addison M
506 Edwards Lee J ©
508 Thomas Lorenzo © furn repr
510 Sheffield Maria ©
512 Big Brick Whse No 1 tob
521 Thompson-Wooten Oil Co
Beech intersects
plant & serv sta—666
600 Tin Whse tob—565
610 Price Moses B Ⓗ
612 Murray John T
613 Norris Odie Mrs
614 Ivey Wm L
Jackson Claude C
615 Lewis Annie M Mrs Ⓗ
616 Moore Jennie W Mrs Ⓗ—1217-J
rear Vinson Lawyer ©
618 Vacant
619 Wilson Ernest M
621 Vacant
Holly intersects
700-02 Vacant
704 Cook Milford D
706 Underwood Junius ©
708 Sheffield Robt ©
710 Thompson Thamer ©
712 Henderson Wm ©
714 Walker Moscow ©
716 Lampley Thos ©
718 Thompson John ©
722 Lacy Alberta ©
724 Harris Elex L ©
727 Phillips Berry S wood wkr
728 Vacant
729 Lane J Thos
730 Vacant
731 Phillips Mattie Mrs
733 Watson Bettie Mrs
736-38 Vacant
739 Barnes J Robt gro
Atlantic av intersects
801 Evans Jerry © blksmith
802 Hargroves John ©
804 Nunn Henderson ©
808-09 Vacant
810 Ballard Thos ©
811 Langston Clarence L ©
812 Sherrod Mandy ©
813 Jones Irene ©
815 Vacant
816 Person Pinkney E ©
817 Coley Broady ©
818 Spruill David ©
819 Alford John ©
820 Hines Jesse ©
821 Hamm Nancey ©
822 Edwards Slater ©
823 Walker Edw ©
824 Spruill Odell ©
825 Jones Bettie ©
826 Daniels John ©
827 Austin Jos ©
828 Everett Isaac H ©
829 Vacant
830 Everett Gilbert H © Ⓗ—233-W
832 Hamilton Emma © gro
833 Person John L © Ⓗ
835 Eastern Chapel Baptist Ch ©
rear Clemison Josephine ©
837 Holt Arth L ©
839 Powell Henry M © Ⓗ
843 Farmer Ernest ©
845-47 Vacant
Cedar intersects
900 Cafeteria The ©—9148
Ideal Barber Shop The ©
Watson Nancy ©
901 Clark Danl F © gro—9132

FREEMAN & PEDIGO

REAL ESTATE—RENTALS—APPRAISALS—LEASES

TELEPHONE 78 PROFESSIONAL BLDG.

902 Flowers Gus ©
903 Sutton Pressing Club ©
904 Artis LeRoy ©
905 Thompson Sol © Ⓗ
907 Bland Leonza ©
908 StMathew's AME Zion Ch
911 Barnes Charity © Ⓗ
912 Wooten Add ©
913 Baker David ©
914 Hagans Elera C ©
915 Powell John B ©
916 Hicks Lunch Rm ©
Hicks Frank H ©
917 Williams Alex W ©
919 Parks Thos ©
920 Davis Henrietta ©
921 Miller Leslie ©
922 Armstrong Eli ©
923 Smith Henry ©
924 Howell Winnie ©
925 Smith John ©
927 Wise Saml W ©

Swan intersects

1000 Arrington Alice © Ⓗ
1001 Hinnant Percy ©
1002 Laws Wm ©
1005 Guess Wm H © Ⓗ —279-W
1006 Davis John J © Ⓗ
1007 Clark LeRoy ©
1008 Underwood Timothy ©
1009 Mann Alonzo ©
1010 Coley Calvin ©
1012 Thompson Georgia ©
1013 Green Geo E ©
1014 Ferguson Fuller ©
1015 Clark John © Ⓗ

Freeman intersects

1101 Aldridge Geo ©
1103 Simmons Jesse E © Ⓗ —1247-W
Simmons Esther © nurse
1107 Bunn Esther ©
Underwood Nellie © nurse
Bunn Bessie © nurse
1109 Adams Wesley © Ⓗ —279-M
1111 Everett Frank ©

Brogden intersects

1208 Sasser Wm ©
1209 Smith Ollie ©
1210 Daniels Hosea ©
1212 Leggett Emma © Ⓗ
1213 Wiggs M Emma © Ⓗ

Raynor intersects

1217 Jones Booker T ©
1219 Thompson Henry ©
1221 Kornegay Dallas © Ⓗ
1224 Flannagan Elisha Rev ©
1225 Kornegay Jas ©
1227 Barnes Geo ©

Dewey intersects

1300 Greenleaf Primary Sch ©

Owen intersects

* * *

Dillard intersects

1702 Atkinson Lee ©
1704 Atkinson Wm ©
1706 Rouse Oliver ©

JOHN S—South from E Walnut, 1st e of Center

100 Branch Banking & Trust Co (side)
102 **Branch Bank Bldg**
Gboro Merchants Assn—1245
McClure Wm E ins adjuster—373
104-06 Union Bus Sta—863
Atlantic Greyhound Lines
Seashore Trans Co
Southerland Bros Bus Line
107 WPA (sewing rm)
109 **Professional Bldg**
Claytor Bessie N Ins Agcy—159

Rooms:

100-01 Dees W Archie lawyer —135
102 Williams Robt E dentist —853
103 Pearson Lorin E ins—102
104-05 Teague Saml F lawyer —583-W
106 Life Ins Co of Va
107 Gboro Realty Management Corp—1085
Mortgage Service Corp
108 Peacock Frank L Jr rl est—316
109-13 Vacant
114-15 Freeman & Pedigo rl est—78
203-05 Turlington Richd S dentist—314
200-02 Vacant
206 Sou Dixie Life Ins Co
207 Am Natl Ins Co
208-14 Vacant
300-01 Gate City Life Ins Co —330
302-05 Best Deleon E phys —21
McMillan M Thos dentist
306-15 Vacant
400-03 Vacant
404-05 Goldsboro Dental Lab —752
406-15 Vacant

Street continued

110 Sou Bell Tel & Teleg Co —9000
112 Morris Hattie Mrs bdg
114 Renn Eula Mrs—1171-J
Renn Hse Bdg
Karthman Beatrice nurse
116 Allen Mattie M Mrs Ⓗ —323-W
125 First Baptist Ch
127 Strosnider Chas F Ⓗ—65

Chestnut intersects

200 St Paul M E Ch South
201 Cunningham Henry P—553-R
Hall J Wesley Jr
205 Black Robt W—891-M
206 Crawford John R Ⓗ—507
207 Yelverton Paul Ⓗ—420-W
208 Bradford Clyde P Mrs Ⓗ —586
209 Grady Claudia E Mrs—618-J
212 Morris Haskell J—835-J
213 Winslow J Wm Ⓗ—420-J
214 Green H Clifford Ⓗ—345-J
Schweikert Lucile T Mrs
215 Slocumb C Dewey Ⓗ —724-J

Spruce intersects

300 Carrere Aug F—404-J
301 Andrews Herbert—349-J
Griffin Wm H Ⓗ
302 Moye F Mab—404-M
303 Bridgers Agnes Mrs Ⓗ —460-W
305 Best John L Ⓗ—307-J
306 Norwood Geo A Ⓗ—303
307 Heeden Ernest
308 Smith Martha L Mrs Ⓗ —751-J
309 Bridgers John K Ⓗ—1184
310 Brown John C
Smith Buren J—849-W
311 Odom Dessie Mrs
Guy Albert K
315 Edmundson Mall Mrs Ⓗ —1098-J

Pine intersects

400 Williams Ella T Mrs Ⓗ bdg—1098-R
401 Jones Thos A
402 Vacant
403 Raford Alice G Ⓗ—387-W
404 Carr Chas C—305-J

— QUALITY JOB PRINTING —
— ENGRAVING —
THE GOLDSBORO HERALD
"Wayne County's Leading Weekly Newspaper"
TELEPHONE 290 210 E. WALNUT STREET

405 Grantham Paul F
Grantham Marvin E—570-W
Davis Geo E
406 Parker May Mrs drsmkr
407 Hilker Maggie Mrs (H)—271-W
408 Carter Archie F
409 York Luther W
410 Overman Agnes H Mrs (H)—366-J
411 Nunn Ralph E
412 Register Geo R
McIlhenny Wm T—1002-W
413 Fritz Claude E—522
414 Standard Oil Co of N J serv sta—9179
Nunn B Bryant soft drks
415 Jones Kate P Mrs bdg—425-M
Elm intersects
502 Buie Geo A gro—287
503 Carraway Ella (C)
504 Harp Emma (C)
505 Williams Harrison (C)
506 Smith Thos (C)
507 Hicks Lula (C)
509 Barnes Walter (C)
511 Fleming Whit (C)
512 Simmons Jos (C)
513 Lee Emma (C)
514 Williams Eva (C)
515 Merritt Eula (C)
Cemetery begins
600 Green Benj (C)
601 Griffin W H & Son coal—47
602 Fain Leola (C)
— ACLRR Co (frt depot)—61
— ACLRR Co (yd ofc)—85
— Elliott Wm H mdse broker
— Jeffreys & Sons whol gros—100
— Smith Hdw Co (whse)
— Sou Cotton Oil Co Inc cotton seed products—162
— Wayne Agrl Wks Inc agrl implt mfrs—121
Marius intersects
Wayne av begins
— Neuse River Lbr Co—189-J

OSEPH — South from Annabell, 2dw of Odell

KADIS—West from 811 N Center, 1st n of Riway

Kennon See Griffin

KORNEGAY N—North from 417 E Walnut
105 Minton Ruth B Mrs (H)—892-W
107 Johnson J Thos
Langston John F Jr—1251-M
109 Wood Thos H (H)—892-J
110 Vacant
111 Williams Elbrige A—1251-R
113 Vacant
Mulberry intersects
200 Helms Carrie M Mrs (H)
210 Cherry Paul R
211 Pate R Victor (H)—520-J
212 Pate John V—1014-W
Ash intersects
300 Uzzell T Dunn
304 Waters Lloyd H (H)
305 Davis J Wm
306 Turner Bascom E
307 Adkins Lee D
308 Taylor Lizzie Mrs (H)—530-W
310 Smith Wm M (H)—757-W
Magnolia ends
312 Vacant
314 Pate Ernest W (H)
402 Reeves John H
403 Malpass Wm H—1014-J
411 Davis Leslie C—567-J
Park av intersects

KORNEGAY, S—South from 412 E Walnut
105 O'Briant Albert D—1161
107 Morris W Lee (H)—245-W
108 Monk T Archie (H)—1034
109 Bizzell Laura Mrs (H)—770-W
McKenzie Robt S—715
110 Odom Wm T—770-J
111 Albert Zenas L
Howell Philip C
112 Little A Edw
113 Snyder A Homer—141
114 Kluttz John A
115 Pelt Geo H (H)—238-W
116 Ward Minnie H Mrs—245-J
117 Pike Roy M
Merritt Robt W
Chestnut intersects
203 McElroy Rosa (C)
207 Vacant

LAUREL—East from Linwood to Oleander av, 2d s of Evergreen av

LEE—North from 909 E Walnut, 1st e of Herman
108 Bell Jas B—1061-R
Mulberry intersects
200 Swindell Lindsey—1082-J
202 Pate Osmond C (H)—761-J
204 Van Norden Fredk R
206 Newton Robt S—1082-W
207 Bradsher Arth L—1214
208 Voshall Donald H

LEMON—East from Linwood to Oleander av, 3d s of Evergreen av

LESLIE, N—North from 701 E Walnut
105 Spence J Geo (H)—647-J
111-12 Vacant
113 Smith J Andrew (H)—746-J
114 Britt Wm G (H)—647-W
115 Smith Wilbur B
117 Smith Carl L
119 Roberts Viola T Mrs—608-J
Mulberry intersects
200 Bass Noah—827-J
Hinton John M
202 Dees Clenon F—890-W
208 Rouse Bertie M (H)—1272
Ash intersects
302 Best Herbert H
303 White Way Lndry—147
304 King J Denver
305 Thompson Lewis E
306 Malpass R Bruce—449-W
307 Summerlin Walter J Jr
Simmons intersects
400 McDonald Neill M
401 Anderson Walter W (H)
Pearsall Frances Mrs
402 Snypes Luther I
403 Hallow Jos E—846-J
404 McDowell Floyd D—890-J
405 Kannan Nora Mrs (H)
406 Futrell Emmett C
408 Lawrence Guzman B
Pou begins
409 Traylor Emma Mrs (H)
410 Whitman Guy E

BUILDERS SUPPLIES COMPANY
ALL KINDS BUILDING MATERIALS
ROOFING AND SHEET METAL
126-128 S. JAMES ST. TELEPHONE 390

LESLIE, S—South from 612 E Walnut, 1 e of Slocumb
108 Southerland Benj W—1151
Chestnut intersects
301 (704) Suggs Dugas ©
303 (706) Hicks Shephard ©
305 (708) Lane Mary E ©
515 Atkinson John ©

LINDEN—East from S George 1st s of Bay

LINWOOD—South from 1105 Evergreen av
206 Shipp Roscoe G—1142
207 Ellinwood Albert G Ⓗ 1058-W

LIONEL—North from 713 E Walnut, 1 e of N Leslie
100 Liles O Clinton
102 Rothernel Chester A Ⓗ
106 Howell Moody A
107 Vacant
108 Stallings J Wm Jr
110 Brendel Jas H
112 Doughtry G Wm Jr—694-M
114 Quinn Roscoe
117 Pate J Micah Ⓗ—326-M
Mulberry intersects
202 Jones Oris E Ⓗ furn repr—256-J
207 Starling Lela M Mrs Ⓗ
209 Leggett Eli D
Ash intersects
305 Thompson Milton C
307 Free Will Bapt Ch
Simmons intersects
* * *
Pou intersects
503 Blitchington Frank H
Creech Frank L Ⓗ
Park av intersects
603 Grantham Paul A
605 Crone Jas C Ⓗ—119-W

MAGNOLIA—East from 400 Daisy
402 Lucas Elton E
403 Glisson Danl Jr Ⓗ
404 Johnson Ralph R Rev
407 Person Walter G
408 Pelt Adie G Ⓗ—750-J
413 Gardner Ella P Mrs Ⓗ—672
414 Pate Chas L Jr
419 Best Council J Ⓗ—568

MAPLE—East from W Park Court dr 2 north of E Beech
1207 Harrell Fred L Ⓗ—644-M

MARIUS—West from S John nr Wayne Agrl Wks
108 Cole Zudie ©
110 Parks Lula ©
112 Curry John ©
114 Friar Robt ©
116 McCoy Henry ©

MARYLAND AV N—North from W Walnut, 8th w of Center

MARYLAND AV S—South from W Walnut, 8th w of Center

McINTYRE—East from 714 N William, 1st n of E Holly
312 Gurley Milton C
Sherman Eliza Mrs
314 Strickland Velma
316 Brock Annie Mrs
318 Sherman Howard E

MIDDLE—North from 813 W Pine, 1st w of Alabama av
303 Williams Jas ©

MILDRED—East from 730 Waters, 2d n of E Holly
507 Potter Thos J Ⓗ
509 Potter Geo F Ⓗ
Edwards intersects
* * *
Bryan intersects
606 Combs Edw D
608 Edwards Rilda
610 Melton Chas M

MILLER—South from 810 W Pine, 1st w of Canal
406 Wade Loretta ©
410 Hobbs Lula ©
418 Hodges Allison ©
424 Williams Jos ©
426 Whitted Earl © Ⓗ
School ends
506 Flowers Henry ©
508 Carney Jas H ©
Orchard ends
600 Harper Jesse ©
602 Dawson Harriet ©
604 Sykes Rena ©
608 Pearsall Leonard ©

MOON—South from 412 W Pine 1st e of Carolina av
415 Bowden Edw ©
417 Kornegay Mary ©
419 Best Albert © Ⓗ
423 Whitley Emma © Ⓗ

MOORE—West from 719 Canal 1 south of Parker
1 Kornegay Geo ©
2 Carraway Fredk ©
3-4 Vacant

MULBERRY E—East from 144 N Center to limits (closed between Slocumb and Leslie)
100 Vacant
101 **Edwards Bldg**
102 Waters Drug Store (Whse)
103 Hines Elec Equip Co—864
104 Ham Owen locksmith
104½ Raynor Wilbur D restr
105 Thompson Zadock L gro—1074
107 Womble's Elec Shoe Shop
108-10 Wayne Hatchery—1030
111-13 New Bakery Inc—1181
112 Gillikin Uriah M fish—97
114 Wayne Garage auto reprs—1059
115 Edwards & Jernigan furn—1000
Wayne Burial Assn—630
116 Acme Dry Clnrs & Hatters—248
117 Pate-Dawson Co whol fruits—10
118 Stith Lunch Rm
118½ Jinnette's Shoe Shop reprs—353
119 Vacant
121 Gurley Barber Shop
122 Vacant
123 K of P Hall
John intersects
201 Bizzell Eula Ⓗ
206 Cuddington Wm F—526-M
Cuddington Sallie Mrs furn rms
210 Stith Timothy R—525-J
211 Palace Funeral Home—630
212-14 Carolina The Hallman Lewie L
212 Apartments:
1 Collins Geo M—526-W
2 Simmons Frank P—879-J

HINES ELECTRIC EQUIPMENT COMPANY

NORGE REFRIGERATORS AND APPLIANCES
RANGES — OIL BURNERS — WASHERS — IRONERS
105 E. MULBERRY

214 Apartments:
1 Peele Wm M pntr—526-J
2 Farlow Robt W—609-W

Street continued

215 Denges Peter Rev—528
218 Freeman Georgia W Mrs (H)—410-W

William intersects

304 Sheffield Jennie Mrs—1313-J
Grey Gables bdg
305 Cogdell Geo E (H)—337-J
Cogdell Hama Mrs furn rms
306 Cogdell D Claude (H)—356-J
Cogdell Alice G Mrs furn rms
307 Luke Frank R (H)—356-M
309 McInnis J Frank (H)—1294-J

Patrick ends

311 Privette Burke M (H)—1313-W
312 Matthews Raymond E (H)—1165
314 Howell Emma F Mrs (H)
318 Beery Clarence H—1249

Daisy intersects

400 McPherson Harlan L
401 Gordon Alex J—272-W
403 Donnell Albert E—272-R

Kornegay intersects

512 Vacant

Slocumb intersects

* * *

Leslie intersects

700 Whitley E Monroe (H)—738-R
704 Heilig Wm A (H)—1177
706 Creech Wm H (H)—527
707 Dees W Archie (H)—855-J
708 McAfee Haven H
710 Taylor Edw F (H)—855-W
711 Crawford John R Jr (H)—886-W
712 Wilson Edw B (H)—873-J

Lionel intersects

800 Overman Gurney L (H)—886-J
802 Best Cecil G (H)—611
804 Clement Eliza Mrs (H)—543
806 Greene John F (H)—889
807 Britt Jas R (H)—774-J
808 Brown Leslie T (H)—256-M
809 Ballard Christine M Mrs—873-W
Brown Amelia (H)
810 Stith Dalton (H)—825
814 Jeffress Ernest J (H)—615

Herman intersects

900 Monk Mary E Mrs (H)—654-M
902 Smith Fredk G
904 Woodard A Clarence (H)
905 Herring Jack (H)—648-R
906 Hines Henry T—648-W
907 Denning Luther A (H)—659-J
908 McDonald John T (H)—654-J
912 Gwatney Nicholas D (H)—860-W

Lee intersects

1003 Edgerton E Rachel Mrs (H)
Barefoot Steve C—1163-J
1004 Fulghum Leonard C (H)—1061-W
1006 Moore L Wilson—860-R
1010 Allen Loma O (H)—659-W
Allen Myrtle E Mrs sandwiches

Jackson intersects

1100 Shrago Jacob P (H)—645
1101 Outlaw Edw G (H)—1187-J
1102 Vacant
1104 Invernizzi Matthew A—838-J
1106 Hart Kirby T (H)
1108 Manly Jas H (H)—1090
1110 Griffin Elbert A (H)—731-J
1113 Whispering Cedars Rest Home—482
Thompson Casey Mrs (H)

Pineview av intersects

1201 Sherard Jas A bldg contr (H)—639-W
1204 Harrell Leon J (H)—125
1206 Davis Robt M (H)—442-J
1207 Sherman Louis—639-J
1208 Hodges A Clifton (H)—575

Audubon av intersects

1303 Bryan Jas E (H)—541
1304 Johnson John N (H)—1109-W
1306 Maxwell J Louis (H)—815-J

Oleander av intersects

1402 Rose David J (H)—442-W
1403 Bryan R E (H)—416
1405 Howard Corbett E—346
1406 Gurley C Harvey (H) food broker—884

Andrews av intersects

1500 Nufer Lester G (H)—572
1501 Hunt S Dewey (H)—631-J
1510 Kemp Wm P—695

MULBERRY, W — West from N Center, 1st n of Walnut

106 Nance Benj F battery repr
109-11 Matthew's Mtr Sls (used car lot)
110 Langston Tire Co—93
112 Gboro Sch of Mus
Hurst Karl E—1331
113 Cone Wm O Rev—780
114 Barnes - Harrell-Rawlings Co Inc btlrs—547
116-18 Vacant
—— Farfour Leslie A serv sta—231
—— St Stephen's Episcopal Ch

James intersects

202 Hawley Addison H (H)
203 Hill's Auto Lndry—1009
205 Lynch Walter P—893
206 Crowson Esther M Mrs (H)—111
207 Raney Luther A (H)
208 Blalock Wm F—699-W
209 Pettit Chas W—1321
211 Cutler Lucurgus H Jr—1108
214 Campen Benj (H)—385

George intersects

302 Pike Allen L—486-J
303 Garris Edw B—370-J
304 Jeffreys Robt A (H)—781-J
305 Borden Paul L (H)—621
306 Giddens Eva S Mrs (H)—817
307 Smith Addye A Mrs (H)—781- W
308 Hood Geo E (H)—311-W
309 Parks John G (H)—1344
310 Graham Mary B Mrs (H)—1037
311 Rawlings Wm L (H)—212

Virginia intersects

403 Griffin Ezra E—250-W
404 Kalmar Wm (H)—414-J
405 Magill Paul T
406 Waters Chas D (H)—797-J
407 Dempsey Robt R (H)—533-J
409 Rogers Julian C
411 Smith John W (H)—406-J
413 Cobb Herman B—427-W

Carolina intersects

RADIOS ELECTRIC REFRIGERATION
HUB HARDWARE COMPANY
"THE BEST IS ALWAYS THE CHEAPEST"
PAINTS STOVES AND RANGES

501 Cream Top Dairy Co ice cream—160
503 Royall Gro—811
Georgia av intersects
607 Gboro Dry Clnrs Lndry & Hatters (br)—59
618 Hill Gurney C—673-J

MURRAY—West from 909 George, 2d n of Brownrigg
306 Nasekos Speros
308 Clayton Jas H
310 Faust Ernest M
Virginia intersects
410 Lowrimore W Paul
419 Moffett Jos L

MYRTLE—East from S George, 3d s of Birch

NATHAN—South from Birch, 2d e of S George
914 Evans Jethro
915 Vacant
917 Best Nettie ©
919 Frazier Jas ©

NEWSOME—East from 110 S Slocumb

NILE—East from 308 Brazil to Bright
807 Taylor Louise ©
811 Brown Lillie © Ⓗ
813 Bright Thos R © gro

NORMAN—East from Creech, 1st n of Elm

NORWOOD—Northeast from 917 Clingman
1100 Strickland Thos R
1101 Howell Geo W
1109 Strickland Abram

OAK E—East from 318 N Center
104 Whitlock Roy G
106 Scott Henry E Ⓗ
108 Braswell Estelle Mrs—384-J
109 Lane Marks H
110 Casey Robt W
111 Farfour Jos Ⓗ
John intersects
204 Holloman Floyd E Ⓗ—278-R
205 Croom Chas E Ⓗ—278-W
206 West Mamie Mrs
207 West Brodie W
209 Best Damaris Mrs
210 Wellons Mamie Mrs
211 Bryan Troy E
212 Pentecostal Holiness Ch
213 Powell Silas P Ⓗ
215 Langston Kirby L
Lamb Ida Mrs nurse

OAK W—West from 319 N Center, 3d n of Walnut
104 Davis Geo B
105 Corbett Kirby
106 Hinnant John R
107 Beard Sudie B Mrs
110 Cohen Sarah Mrs Ⓗ
James intersects
204 Littleton Ollie L
205 Bradshaw David D—742-R
206 Harrell Columbus W
207 Massengill John E
208 Vacant
George intersects
* * *
Virginia intersects
402 Roberts Eug L—312-W
404 Montague Theo D Ⓗ—209
Carolina intersects
504 Jones G Albert
Georgia av intersects
601 Vacant
603 Davis Geo T
701 Stanford Wm H ©
801 Hargrove Chas ©
1001 Daniels Albert ©
1100 Keel John

ODELL—South from 424 Annabell, 1st w of Isler
723 Friar Caroline ©
729 Atkinson Geo ©
806 Moore Jesse ©
813 Whitley Albert ©

OLEANDER AV N—North from 1311 E Walnut 1st e of Audubon av
103 McPheeters Saml B—1174
104 Poole Sye D Ⓗ—1158-J
105 Southerland John
108 Stevens Robt E Ⓗ—566-W

OLEANDER AV S—South from 1400 E Walnut, 1st e of Audobon av
106 Barbour Herbert L—1069-R
111 Gardner Ella B Mrs—809-J
112 Gardner Henry B Ⓗ—1118-R
114 Perkins Herman W—1141-J
Evergreen av intersects
Pine ends
307 Bagley Oscar L—1099-J
309 Crumpler Jos E Ⓗ—809-M
Laurel ends
401 Sears J Walter 1099-W
Lemon ends
501 Loftin Arth A Ⓗ—809-W
506 Nance Benj F Ⓗ
515 Baker John O

OLIVER—Northeast from Junction of Clingman and Edmunds, 1st n of Norwood

OLIVIA LANE—East from S John, 1st n of Wayne av
215 Hamilton Augustus ©
Robinson ends
Peachtree begins
301 Thompson Dorsey ©
303 Raynor Wm ©
305 Washington Alex ©
307 Vacant
309 Greenfield Namon ©
318 Robinson John ©
319 Williams Henry ©
Sycamore intersects
405 Hobbs Claude ©
Odell ends
418 Hamilton Elijah ©
Isler intersects
517 Pate Rufus
519 Sutton John ©
521 Everette Esquo ©
Devereaux intersects
605 Atkins Edw ©
607 Hadley Jas ©
609 Jones Elijah ©
Slocumb intersects
709 Best John ©
711 Faison Levi ©
713 Royal Percy ©
715 Smith Squire ©
Crawford intersects
801 Williams Cicero
803 Swinson Harry L ©
805 Lane Geo ©
807 Moore Wm J ©
Hugh ends
811 Leggett Gracie ©

"WE CLOTHE THE FAMILY ON EASY TERMS"
KADIS
123 E. WALNUT STREET GOLDSBORO, N. C.

813 Jones Ervin ©
815 Bryant Jos ©
Slaughter intersects
905 Pearsall Roland ©
Poplar ends
1105 Smith Fredk ©
1119 Foye Odell ©
1123 Griswould Georgia ©
rear Austin Jos ©

ORCHARD—West from 515 Persimmon, 1 south of School
623 Stevens Jos ©
625 Whitley Raiford ©
626 Whitfield Wiley ©
627 Grantham Julius ©
628 Lane Anthony ©
629 Bethea Henry ©
631 Raiford Jesse ©
633 Winley Josephine ©
Canal intersects
705 Murray John ©
706 Smith Zeb ©
707 Peden Jesse ©

)RMOND AV—South from 214 E Walnut, 1st e of John
115 Berkeley & Colton lawyers—32

)WEN—East from 1408 N Center 2d n of E Dewey
104 Clark Lemo M © Ⓗ
105 McIntyre Mack ©
106 Walker Geo ©
111 Best John W ©
113 Hamilton Julia ©
115 Rogers Jos I ©
John intersects
200 Dawson Wm M ©—241-J
202 Austin Robt L ©
204 Edmundson Lewis ©
205 Faison Jos ©
206 McIntyre Andrew ©
207 Moses Geo W © Ⓗ
208 Hall Lizzie ©
209 Johnson Josephus ©
210 Langston Jas ©
212 Martin John B Rev © Ⓗ
Tuskegee intersects
201 Edmundson Saml ©
203 Townsend Robt ©
204 Oliver Sarah © Ⓗ
hairdresser
205 Guiding Star Holiness Ch ©
207 Bynum Odie ©

PARK ANNEX—A sub-division, east of Herman Park, between Ash and Beech

PARK AV—East from 415 Daisy, a continuation of Vine
400 Manly Mattie C Mrs Ⓗ
Wellons Hubert L contr
402 Baker Geo S Ⓗ—1316
403 Edgerton Alex A Ⓗ—730
404 Maxwell Hugh G Ⓗ—492-W
405 Mallard Alvin R Ⓗ—488-W
407 Pate Mary P Mrs Ⓗ—488-J
410 Grady Ella S Mrs Ⓗ—1032-W
Kornegay intersects
610 Weil Leslie Ⓗ—42
611 Weil Lionel Ⓗ—225
618 Joseph Albert A Ⓗ—514-J
619 Vacant
Leslie intersects
700 Bain Edgar H Ⓗ—457
701 Vacant
702 McDowell Annie P Mrs—794-J
Tatum Harry W 883-W
704 Creech Robt A Ⓗ—165
Horne J Herbert
705 Weill Vance M Ⓗ—688-J
707 Carraway Henry T—242
709 McMillan M Thos Ⓗ—785-J
710 Borden Frank K Jr Ⓗ—306
Lionel intersects
800 Smith R Jackson Ⓗ—454-J
801 Isaacs Sol Ⓗ—224
804 Wilson Blair—1297
809 Vinson Jas A Ⓗ—1197
810 Teague Saml F Ⓗ—521-W
Herman intersects
—— Herman Park

PARK AV A—South circle at end of Park av
1104 Daniels M Lillian Mrs Ⓗ—1208-W
Freund Iser L Rev—1198-M
1105 Rountree Moses Ⓗ
1106 Vacant
Pauline begins
* * *
Audubon av intersects
1300 Casey Thos J Ⓗ—1137-W
1312 Handley Albert H Ⓗ—1135

PARK AV B—North Circle at end of Park av
1112 McCormick J Grady Ⓗ—1207-J
1113 Hollingsworth Lela Mrs Ⓗ
1114 Fordham Edw H—771-M
Pauline intersects
1203 Jordan Chas C—374-J
1205 Savage Herbert M Ⓗ—1179-J
1214 Sansbury Austin B Ⓗ—1179-W
1215 Yelverton Garland W Ⓗ—1137-J
Audubon av intersects
1300 Dawson Wm A Ⓗ—753-J
1301 Vacant
1303 Manly Wm H Ⓗ—561-J
1304 Andrews Wesley T Ⓗ—605-W

PARK COURT—A sub-division Nnorth of E Beech and e of N Jackson

PARK COURT DR E—North from Park av B, 1st e of Audubon av
701 Crawford T Denver—644-J
703 Barbee Romie D—644-R
705 Knowles Abner S
707 Duncan Cecil
709 Conekin Geo M
711 McRoy David W
715 Biggs Herbert R

PARK COURT DR W—Northeast from end N Jackson
606 Brown Jos E
Holly intersects
706 Smith John P Ⓗ—452
708 Alexander Dack N Ⓗ—1208-J

PARKER—West from W Elm, 1st s of Washington
600 Whitley Henry ©
601 Mitchell Saml J ©
605 Lovett Helen © Ⓗ
608 Vacant
611 Pearson Geo ©
615 Parker Jos ©
618 Bennett Ella ©
Persimmon ends

W. O. MITCHAM COMPANY
Plumbing -- Heating -- Oil Burners
STOKERS
209 E. WALNUT STREET **TELEPHONE 607**

701 Rouse Mittie ©
703 Wooten Luther Ⓗ
704 Bryant Henry ©
708 Cox Jesse ©
712 Bryant Foy ©
714 Rouse Mittie © gro
Canal intersects
806 Ponton John ©
900 Hargrove Calvin ©
1000 Jordon Wm ©

PATETOWN RD—Northeast from 1942 N William
2000 Vacant
2050 Coley John ©
2100 Barden J Floyd Ⓗ—233-J
2150 Flowers Jas ©
2160 Newsome David ©
2170 Battle Albert ©
2200 Barden John C Ⓗ
2220 McGowan Raymond

PATRICK—North from 314 E Walnut
111 Edgerton B Saml Ⓗ—728
112 Ott Willard A Ⓗ—857

PAULINE—North from 1106 Park Av A
510 Langston W H Ⓗ—1153-W
Langston Geo D
512 Block Maurice L Ⓗ—753-W

PEACHTREE—South from 301 Olivia la
913 Stanley Kelly M ©
Wayne av intersects
1000 Jones Primus ©
1004 Casey Saml H
1010 Wiggins Floyd
1012 Griffin Henry E
1014 Mozingo L Edw

PEARSON—West from 1101 N George
305 Matthews J Cary Ⓗ—448-J
307 Tilton Wiley F Ⓗ
309 Hall Olton H

PECAN—East from 310 Smith, 1st s of E Spruce
419 (294) Buse Mollie ©
422 Brooks Hilliard ©
423 Gibbs Jas ©
425 Nixon Bettie © Ⓗ
426 Jager Evelyn ©
429 Bryant Laura ©

PERSIMMON—South from 620 Holt, 1 west of Griffin
423 Parker Carrie ©
425 Hayes Wm ©
School intersects
500 Sasser Geo R © Ⓗ
503 Grantham Wm © Ⓗ
505 Kornegay Elnora © Ⓗ
511 Blount Wm ©
513 Coley Theo C © gro
515 Atkinson Raymond © fish
516 Sykes Dock © Ⓗ
Orchard begins
600 Bryant Wm ©
rear Lewis Wm ©
601 Sykes Alf B © Ⓗ
602 Pate Richd W © Rev Ⓗ
603 Hill Wm M © Ⓗ
604 Adams Callie D © nurse
606 Vacant
611 Cobb Dock ©
613 Payton Luvenia © Ⓗ

PERU—East from S Herman to Creech, 1st n of Elm

PETERSON—East from 414 Charles, 1 south of Spruce
402 Wooten Geo ©
404 Johnson Melissa ©
405 Best Saml ©
406 McLean Howard ©
408 Shepherd Thos ©
409 Weeks Jas ©
410 Coley East ©
Brook begins
414 Caraway Lucy ©
415 StLuke's Disciple Ch ©
416 Pearsall Estelle ©
417 Vacant
418 Best Queen E ©
419 Rayford Hattie ©
420 Williams Estelle ©
422 McCaliff Curtis © Ⓗ
423 Pearson Leila ©
424 Gregory Jos ©

PHELPS—East from 400 Scott
503 Vacant
507 Davis Carrie ©
513 Hall Peter ©
515 Vacant
517 Winbush Robt L ©
519 Love Martha ©
521 Stevens Wilbert ©
523 Kennedy Annie M ©
525 Newsome Minnie ©

PINE E—East from 312 S Center, 3d s of Walnut (Closed from William to Linwood)
103 Jones Zeb B
104 Graham Hartwell L Ⓗ—493-W
105 Herring Wm H
Davis Jas C
Long J Adolph
106 Parker G Herman Ⓗ
108 Corbitt J Walter
Raynor Richd J
109 Balkcum Pearley W
John intersects
202 Joyner Edw H
204 Britt Titus E
205 Tudor Lucy S Mrs Ⓗ—355-W
207 Haynes Lewis A
208 Lane Haywood A—305-W
209 Johnson Bertice W
210 Jones David W
210½ Watson Lewis F
211 Gibson Winston L
212 McDermon Reddie E
213 Perkins Doris Mrs
215 Mathews Walter J Ⓗ bldg contr—277-J
William intersects
* * *
Linwood intersects
* * *
Pineview av intersects
1205 Bryan Raymond A—1257

PINE W—West from 309 S Center, 3d s of Walnut
106 Barnes Ivory ©
Griffin al begins
108 Cagle Fronie ©
109 Brewington Mabel ©
110 Sassar Josephine ©
111 Wilson Henry ©
112 Vacant
113 Thomas Robt ©
114 Armstrong Lucile ©
115 Ham Bessie ©
116 Hobbs Ira ©
117 Brown's Shoe Shop © reprs
118 Vacant
120 Kornegay Matthew ©
122 Ross Floyd ©
James intersects

Building Material . . . . All Kinds Lumber
PHONE 189-J
NEUSE RIVER LUMBER COMPANY

202 Coke Benj ©
203 Vacant
204 Knight Wm J ©
205 Moore Arth ©
206 Streeter Wm B ©
207 Atmore Rosa ©
208 Regin Frances ©
209 Simmons Mary J ©
210 Jernigan Frances ©
211 Flanigan Calvin A ©
212 Lightner Lawrence T © Ⓗ—859-W
213 Williams Jas ©
214 Best John ©
215 Farmer Wm D © Ⓗ
216 Monk Hattie © Ⓗ bdg
217 Best Saml ©
218 Barrett Eliz © midwife
219 Hicks Robt ©
220 Farrow Frances ©
221 Boyette Leonard © gro —9130
222 Service Mkt © meats —9158
225 Bryant Josephine © Ⓗ
227 Edwards Marcellus ©
229 Little Broadway Clo Hse ©

George intersects

304-06 Vacant
307 Wynn Rena ©
308 Darden John K sign pntr © Ⓗ—1084-W
308½ Whitley Walter © Ⓗ
309 Bryant Victoria © nurse
310 Kennedy Levi © Ⓗ
314 Freeland Wm H Rev © Ⓗ
rear Rue Milton
315 Whitley Hattie B ©—297-W
318 Clark Robt ©
322 Pate Mattie © Ⓗ
rear Pate Wm A © Ⓗ
326 Rue Alonzo © Ⓗ
332 Pine St Fish Mkt © Powell Henry M © gro

Virginia intersects

403 Vacant
404 Oakley Mary J © Ⓗ
405 Hogans John H ©
406 Osburg Sarah © Ⓗ
407 Ace Barber Shop
408 First African Bapt Ch ©
409 Hogan Raphael S © Ⓗ

Hogan's al ends

Moon begins

410 Parker Wm © gro
412 Outlaw Steph ©
413 Battle Georgia ©
415 Bryant Milford ©
416 Atkinson Frank ©
417 Matthews Wilbert ©
419 Smith Amy ©
420 Hinton Batmore © Ⓗ
421 Garner Zula ©
422 Frederick Jos © Ⓗ
423 Day Clarence ©
424 Herring Edw ©
426 Spells Chas H © Ⓗ

Carolina intersects

501 Barwick Hiram J fish
504 Green Ella ©
505 Jennings Flagg ©
506 Woodard Leslie ©
507 Whitfield Brody ©
508 Price Lannie ©
509 Sheppard John ©
510 Manuel Foster ©
511 Parker Albert ©
512 Langston Junius ©
513 McIver Melissa ©
515 Barnes Chas ©
519 Rayford Winnie ©

ACLRR crosses

* * *

Georgia av intersects

601 Mackey Fred © gro
604 Little Washington Hotel © Rogers E W ©
605 Speight Jas ©
606 Vacant
607 Hamilton Emma ©
609 Knight Estella ©
610 Everett Laura ©
611 Bryant Geo H ©
612 Barnes Annie

Griffin intersects

700 Whitted Earl © gro
rear Brown Bettie ©
702 Benton John A © Ⓗ
703 McGowan Mattie ©
704 Holmes Thos ©
705 Barfield Isaac ©
706 King Sarah M ©
708 Mackey Fred ©
709 Bryant Jas ©
710 Evans Thos ©
711 St Mark's Disciple Ch ©

Alabama av ends

* * *

Canal begins

800 Edwards Geo ©
801 Williams Leroy ©
802 Newsome Hopp ©
803 Harper Arzetta ©
804 Holley Heyward ©
805 Staton Aaron ©
806 Bryant Green ©
808 Whitley Jos ©
809 Cromstee Julius ©
810 Graham Della ©

Middle ends

813 McPhail Julius W ©
815 Lewis Wm H © gro—1046

Miller begins

903 Underwood Rufus W Rev ©
904 Ellis Columbus ©

Sou Ry Crosses

1001 Crow Coal Co Inc—1102

PINEVIEW AV N—North from 1201 E Walnut

105 Ivey Henry B Ⓗ—1186
106 Worley Cyrus E Ⓗ—1058-R
108 Vinson Dee W Ⓗ—1122-J

PINEVIEW AV S—South from 1116 E Walnut

104 Magill Otis A Ⓗ—1224-W
105 Griffin A Thos Ⓗ—895
110 Britt Saml M Ⓗ—1052-J

Evergreen av intersects

204 Marrow Thos F Jr—783-M
205 McClure Wm E Ⓗ—403-W
206 Bradsher Lawrence E—403-R

Pine intersects

300 Weathers Jas W Ⓗ—1283
303 Allen Wm R Jr—783-J
305 Brown W Edw Ⓗ—655-W
306 Cuddington Richd H
307 Dale Grover C Ⓗ—733
308 Hendrix Edw Ⓗ

Laurel intersects

409 Herring Hattie E Mrs Jenkins K Vaughn—731-W

PLUM—North from 505 Royall av

61 Pollock Wm L
62 Lane Ernest
63 Turner Saml E
64 Brock Philip

POPLAR—South from 900 E Elm, 3d e of Slocumb

602 Kornegay Frank ©
604 Shaw Cleve ©
607 Pridgen Frank ©
609 Bass Estella ©
613 Love Rosa © Ⓗ

BORDEN BRICK & TILE CO.
Manufacturers of
FACE BRICK — BUILDING TILE — COMMON BRICK
BORDEN BLDG. TELEPHONE 641

614 Fields John D © Ⓗ
621 Vacant
624 Gavin Wm © Ⓗ
800 Johnson Benj F Rev ©
801 East End Sch ©
808 Kornegay Edw © Ⓗ
810 Bryant Edw © Ⓗ
812 Williams Bettie © Ⓗ

POTLEY—East from 704 Crawford, 1st s of E Elm
705 Bryant Louis ©
707 Williams Belle ©
Hugh begins
710 Green Jos ©
712 Kinsey Dora ©
714 Benton Wm ©
718 (706) Vacant

POU—East from 408 N Leslie
710 Wooten Janie W Mrs
712 Kelly May Ⓗ—454-W
Lionel intersects
800 Joyner Grover C Rev—401-M
Crumpler Walter B
Albritton Daisy nurse
802 Hollingsworth John P
808 Henley Thos A—401-J
Plunkett Margt M Mrs nurse
810 Ellis Norman B

PRINCESS—South from 326 E Chestnut, 1st e of William
204 Quinn Jas F
206 Broughton Albert L—793-J

RAYNOR—East from 1208 N Center, 1st s of Brogdon
109 Jacobs Fannie ©
116 Moses Chas ©
John intersects
* * *
Greenleaf intersects
301 Sutton Benj ©
303 Vacant

RIWAY—West from 803 N Center, 1st n of Grantham
101 Elverton Timothy ©
103 Vacant
105 Ellis Cicero ©

ROBERT—East from 706 Isler, 2d s of Elm
514 Reid Percy ©
516 Dortch Philip ©
518 Outlaw Hood ©

ROBINSON—South from Marius to Olivia la, bet John and Sycamore

ROYALL AV—East from 800 N William along n side of A&NCRR
403 West Benj F
405 Jones Chas J
407 Griffin John H
501 Thornton Winnie Mrs
503 Barham Saml W
505 Lewis R Lee
Plum begins
601 Butler Carson L
603 Wiggins Geo L
605 Jones Lonnie
607 King Simon B
Herring begins
701 West Henry A
703 Philyaw Edw
707 Wiley Carrie Mrs
715 Glisson C Vivian Ⓗ—1172-W
717 Lewis John C
Clingman begins
801 Merritt Creo W Ⓗ
807 Merritt Creo W gro—9150
811 Potter Nathan W
Herman ends
815 Ham's Gro
Evans begins
901 Pelt Lizzie Mrs
907 Heath Saml ©
Snow Hill begins
1021 Worrell Roland ©
1023 Herring Jesse ©
1101 Summers Benj ©
1103 Patterson John ©
1105 Ward Jos ©
1107 Rowe Wm M ©
1109 Worrell Anderson © gro
1113 Vacant
1115 Crawford Alonzo © Ⓗ
1211 Ezzell Henry H
1217 Waters Wm A

RUDOLPH—Northeast from Park av B, 1st e of Audubon av

SCHOOL—West from 420 S Virginia, 1 north of W Elm
402 Robbins Henry ©
404 Dupree Mark ©
406 Howell Saml ©
408 Sasser Henrietta ©
410 Lane Steph ©
412 Adams Ruffin ©
414 Vacant
415 Collins Rufus ©
415½ McClain Vinson ©
417 Alford Jas ©
418 Fields John © Ⓗ
419 Bryant Monroe ©
420 Stevens Homer ©
420½ Allen Wm ©
421 Bunn Ella © Ⓗ nurse—297-J
422 Stitt Jas © Ⓗ
422 Stitt Jas © Ⓗ
424 Dixon Sylvester ©
500 Roberts Mattie © Ⓗ
502 Carson John ©
503 Hood G Frank © Ⓗ
504 Stuckey W Clifton gro
505 Bond John Rev © fish
Booker begins
506 McNair John D ©
507 Simmons Richd © Ⓗ
507½ Pridgen Leon ©
509 Williams Lillie B ©
510 Hadley Chas ©
511 Hill Wm ©
512 Little Washington Shoe Shine Parlor ©
513 Smith Carrie © Ⓗ
ACLRR crosses
Georgia av intersects
606 Borden Martha D ©
607 Seaberry Nelson ©
608 Outlaw Emma ©
609 Vacant
610 Whitley Liddie ©
611 Devane Bruce © Ⓗ
Griffin intersects
* * *
Persimmon intersects
627 Cowan Jas © Ⓗ
628 Lee John © Ⓗ
Canal intersects
705 Evans Bettie © Ⓗ
706 Faulk Sarah ©
707 Parker Mary © Ⓗ
708 Herring Wm © Ⓗ
709 Lewis Geo ©
711 Edwards John ©
713 Fennell Jas ©
715 Hagins Jesse ©

SCOTT—South from 426 Pecan, 1st e of Smith
308 Vacant

AMERICA'S FINEST DIRECTORIES
ACCURATELY PRINTED AND DURABLY BOUND, PUBLISHED BY
Baldwin Directory Co., Inc., Charleston, S. C.

310 Vacant
312 Coley Wm ©
314 Harrison Jimmie © Ⓗ
Chapel begins
317 Jones David
320-22 Vacant
321 Teacher Frank ©
Phelps begins
400 Cox Cicero ©
401 Sutton Edw
402 Arrington Linnie ©
407 Davis Lucy R
409 Simmons David ©
411 Smith Thos ©
413 Davis Mary ©
415 Rhodes Lemuel ©
419 McGee Josephine ©
422 King Jas ©
Peterson ends
502 Johnson Frances ©
507 Raynor Lillie ©
509 Extall Jos ©

SEABOARD—North from 105 Riway, 1 west of Center
800 Whitaker Mary ©
802 Broadhurst Leslie ©
804 Williams Mary L ©
805 Smith Frank D Rev ©
807 Blount John ©
809 Sasser Hayward ©
811 Parks Roosevelt ©
Kadis intersects
900 Mitchell Susie ©
902 Leonard Percy
904 Wright Ransom W ©
908 Coley Hattie ©
909 Joyner Hazzard B ©
910 Artis Hayward ©
911 Coley Maryland ©
913 White Ella ©
915 Chatman Herbert ©
917 Harris Ella ©
918 Smith Wm © wood
Jacobs Lessie ©
920 Hicks Sarah ©
925 Murray Rosa ©
Swan intersects
1000 Gills Bryant ©
1001 Reeves Baxter ©
1004 McLeod Lula ©
1005 Atkinson Lizzie ©
1006 Swinson Richd ©
1007 Lacy Hunter ©
1008 Chestnut Jos ©
1009 Royal Wm ©
1050 Atkinson Arnold ©
1060 Faircloth Wm ©

SHAW E—East from 1712 Tuskegee
306 Allen John ©
310 Boney Chas B © Ⓗ
311 Moses Jas ©

SHAW W—West from N Center, 5th n of Dewey
—— Darden Cicero D © Ⓗ
—— Darden's Chapel ©
—— Gill Albert ©
—— McKethan Arie ©
—— Monk Jas ©
—— Richardson Lizzie ©
—— Spencer Fred ©

SHILOH COURT—See Griffin al

SIMMONS—East from 315 N Slocumb, 1st n of Ash
601 Best Thos R
602 Brockett Thos P—1062-J
603 Best D Moody—765-W
604 Burruss Jas E—827-M
605 Gillikin Thos L—1062-W
606 Pierce Richd W
607 Cameron Lewis J—820-W
608 Coley Vernon
609 Vacant
Leslie intersects
702 West Thadeus C—652-J
704 Culbreth Horace M
705 Adams Jas H Ⓗ
706 Hill Herbert E
707 Parks Mattie A Mrs Ⓗ
708 Beaman Thos E
709 Byrd Jas O
710 Smith Ina V Mrs
712 Edwards Marion W Ⓗ—691-M
713 Allen N Cath Mrs
715 Malpass Sophie E Mrs Ⓗ—820-J
716 Free Will Baptist Ch
Lionel intersects
801 Blow Thos L plmbr Ⓗ—778
803 Griffin Jas E—765-J
805 Gore Mattie Mrs Ⓗ—449-J
807 Pate Ernest P
809 Dail Roland O—767-W
811 Stuckey W Clifton

SLAUGHTER—South from 716 E Elm, 1 e of Crawford
604 Teacher Jack ©
605 Finlayson Isaac B © Ⓗ
606 Hamilton's Place © restr
607 Moses Pennie © Ⓗ
609 Morgan Leonard ©
610 Brown Lemuel T © Ⓗ
611 Vacant
612 Outlaw Leila ©
613 Peoples Ida M © Ⓗ
614 Jacobs Pearl ©
615 Smith Jesse © Ⓗ fish
616 Bryant Euroylochus ©
617 Hobbs Danl L © Ⓗ
619 Taylor John W © Ⓗ
621 Leggett Dora ©
622 Benton Alice ©
624 Williams John H ©
626 Brown Bertha ©
Potley ends
700 Hobbs Henry ©
701 Artis Celia ©
702 Cantey Nannie ©
703 Benevolent Hall ©
704 Kornegay Jas ©
706 Raiford Washington ©
707 Crawford Jasper ©
708 Bowden Horace ©
709 Vacant
710 Jones Lucy © drsmkr
Williams Lizzie ©
800 Barnes Walter Jr ©
801 Parks John T © Ⓗ
803 Thompson Ennis ©
804 Thomason Green H ©
805 Mason Leo ©
806 Pearsall Albert © Ⓗ
808 Melvin Sallie ©
Olivia la intersects
1201 (203) McKenzie Ace ©
1203 (624) Lewis Lawyer ©
1206 Simmons Claude ©
1207 Moore Chalmers ©
1212 Bowden Preston © Ⓗ

SLOCUMB N—North from 514 E Walnut
103 Wooten Lillian D Mrs Ⓗ—885-J
104 Pate Troy W—458-W
105 Shumate Harry J—766-J
106 Bailey Betsy Mrs nurse—1054-J
107 Ward B Kirby—447
108 Horton Roland W
109 Rhodes Louis O—1004
110 Langston John D Jr
111 O'Brien Asa H Ⓗ—1159-W
112 Powell Hunter M—1054-M
113 Bissette Zachariah C—710-J

SOUTHERN PRINTING & PUBLISHING CO.
Printers --- Binders --- Publishers
125 MEETING STREET CHARLESTON, S. C. PHONE 1368

114 Vick Thos R Ⓗ
115 Westbrook Claude L
115½ Johnson Royce S
116 Todd Alvah R
118 James Shady M
120 Gwatney M Thos
Hollowell Herbert F—1159-J
122 Gurley Allie W—496-R
Mulberry intersects
202 Peacock Walter L—537-W
203 Garrison Paul C—877
205 Dortch Hugh Ⓗ—537-R
207 Miller Robt B Ⓗ——494
Ash intersects
305 Phelps J Luther
308 Parker Roy J Ⓗ—520-W
315 Brown Henry H—798-R
Brown's Radio Serv

SLOCUMB—South from 600 E Walnut, 1 east of Kornegay
105 Neel Wm P Ⓗ
106 Ellis John B Ⓗ—489-J
108 Griffin Oliver H Ⓗ
110 Morse Frank W—458-J
114 Howell Herbert J Ⓗ—602-R
116 Johnson Chas C
Chestnut intersects
200 Farrior Hugh
203 Stafford Carrie Mrs nurse
Stafford Arth E Ⓗ—685-W
204 Toler Henry S Ⓗ—584-R
208 Summerlin David C
210 Hinson Florence I Mrs Ⓗ—685-R
211 Kornegay Leonard K Ⓗ
Spruce intersects
300 Derr John G Ⓗ
Potts Newman gro—725
301 McClenny Pearlie Mrs
303 Vacant
305 Summerlin Frank S
307 King J Henry
309 Moore Sudie Mrs
311 Cole Oza F
313 Cole Oza F gro—505
Chapel ends
403 Barnes Walter ©
404 Arrington Wm ©
406 Mackey Lula B ©
407 Crawford Wm M ©
408 Cates Luvenia ©
Phelps ends
409 Darden Windsor ©
410 Ward Noble ©
411 Davis Bettie © drsmkr
Mitchell Cora © Ⓗ
413 Stevens Virginia ©
414 Johnson Geo A
415 Fellows Lee ©
416 Balkcum Bessie M Mrs
417 Council Geo © Ⓗ—1341-J
500 Dixon Jas H Ⓗ
501 Morris Walter S
502 Daughtry Jas F—463-R
503 Hare Ivey
504 Cross Jas
505 Creech Patk
506 Heath Laura L Mrs
508 Wiggins Frank L
509 Newell Richd D
510 Davis J Robt
511 Moore Clyde M
512 Langston Cullen H Ⓗ
513 Second Baptist Ch
515 Fields Wm R
519 Outlaw Edw G gro & serv sta—375
522 Moore Clyde M soft drinks
524 Red's Barber Shop
Elm intersects
600 Daughtry Cash Gro
602 Howell Jas H
603 Parker John A
604 Sasser Ronald R
605 Taylor Isaac S
606 Rollins Clifton W
607 Vinson John A Ⓗ
610 Derr G Cleveland Ⓗ 444-J
612 Forrest J Raymond piano tuner
613 Tyner H Sol
614 Turnage Allen
615 Hardy Alvis R
616 Wood John C
617 Sasser Temple M
618 Rackley Lemon E
619 Johnson Chas A
620 Game Hattie Mrs
621 Riggs A Cleab
623 Pittman Thos H
624 Reaves Mack A
625 Clark Jamison C
Eason ends
700 Blackmon Wm R
Blackmon Hugh watch repr
701 Bridges Jas M
702 Ham Luther A
703 Mozingo Danl W
704 Rose W Albert
705 Hopewell Bruce D
707 Mozingo Henry
709 Blackmon Clarence J
710 Toler Chas L trans
711 O'Steen Herbert L
712 Butler Oscar
714 Hardy Clinton R
800 Boyette J Marvin
801 Hinson Clarence H Ⓗ
802 Hinson Lewis Ⓗ
803 Pope L Chester
804 Johnson Jos E
805 Jones Wm N Ⓗ
806 Sills Wm H
807 Cole Lucy J Mrs Ⓗ
808 Moore Jos A
Tilton Geo C
810 Horton J S Cash Gro—9109
810½ Parker's Place fish
811 Moore H Clayton Ⓗ—569-J
Olivia la intersects
900 Recreation Center ©
901 Ward Simeon gro—1016
903 Ward Simeon Ⓗ
Wilmington av ends
907 Williams Abner W
908 Moore Raleigh © Ⓗ
909 Sills Harvey
911 Roberts J Henry
912 Harrison Salathiel L gro
913 Merritt Wm H
Wayne av ends
1000 Raynor Mary J ©
1003 Southerland Jas M Ⓗ
1004 Williams Jas H ©
1005 Southerland N Malcom Ⓗ—588-W
1006 Smith Hattie ©
1007 Southerland Ashley D
1008 Kernegay Jethro J ©
1010 Blake Hannah ©
1011 Carter Pinckney C
1012 Wooten Wm ©
1014 Austin Luther R ©
Newsome begins
1100 Ham Susan W © Ⓗ
RD3
1202 Dorsey Thos C
1204 Jones Dred Ⓗ
1209 Odom Hardy ©
1213 Atkinson Robt ©
1215 Bryant Sallie © Ⓗ
1217 Hatch Steph © Ⓗ
1221 Price Wm M
1231 Reid Elbert ©
1233 Stark John T © blksmith
1235 Pittman Robt W
1236 Morgan Claude A

SHOP AT— BE THRIFTY!
BELK - TYLER COMPANY
GOLDSBORO'S SHOPPING CENTER
PHONE 1076-1077 WE DELIVER

1237 Grice Walter H
1238 Suggs Leslie ©
1248 Stark John T © Ⓗ

SMITH—South from 414 E Spruce, 1st e of Charles
307 Hillery Jas ©
309 Smith Nancy ©
Pecan begins
310 Dove Huldah S © Ⓗ
311 Smith John ©
313 Newkirk Earl ©
316 Brown Lee ©
317 Vacant
319 Coor Wm J © Ⓗ barber
323 Smith Alice ©
324 Ballard Unity ©
326 Orphan Martha ©
330 Vacant
401 Faison Leroy ©
403 Mangle John ©
405 Knox Florence ©
407 Austin Rosa ©
409 Johnson John H ©
411 Bryant Carrie ©
413 Vacant

NOW HILL—Northeast from 907 Royall av
303 Vacant
304 Smith Nannie Mrs gro
305 Vacant
308 Smith J H Burtus Ⓗ
314 Faircloth C Frank
315 Smith Henry J Ⓗ
316 Faircloth John
1st ends
* * *
Aycock ends
23 Strickland E vander
25 Ezzell G Allie
26 Sullivan J Lloyd Ⓗ—1206-J
33 Georgetown Serv Sta
37 Sullivan J Lloyd gro
37½ Daniels Major T
4th ends
14 Hill Wm ©
25 Watson Raiford W
31 Vacant
11 Jones Jack ©
13 Best Perry ©
16 Malpass Enoch Ⓗ
17 Prince Maggie B Mrs
00 Southerland Jake
01 Bass J Thos serv sta
18 Southerland Leslie J Ⓗ
8th ends

1201 Strickland Chas R Ⓗ—3712
1208 Heath Geo ©

SPRUCE E—East from 224 S Center, 1 south of Chestnut
102 Witherington Mildred Mrs Ⓗ—1050-J
103 Weil Henry Jr—1160-W
104 Williams Leland S
105 Thornton Geo P—618-W
109 Primitive Baptist Ch
John intersects
201 Thompson Geo W Jr
203 McKinne Frank B—1196-J
204 Bland Alston H
205 Wethington Chas E—1196-W
Taylor Carl W
206 Powell Grace Mrs
207 **Spruce Apts**
Casteen Geo C—1114-W
Kelly Edgar P—112
Pratt Frank I—814-W
208 Lashley Theo M—355-J
209 Alphin Sallie P—345-W
Hinson Gordon
William intersects
300 Fennell Geo A ©—263-W
309 Collins Eula B ©
313 Dillard Clarence Jr © Ⓗ—734-J
315 Dillard Clarence Jr © phys—734-W
316 Taylor Laura ©
318 Daniels Geo ©
319 Kelley Hattie ©
320 Blue Jos ©
321 Newkirk Hilton A ©
322 Miller & Thompson Cash Gro ©—1191-J
Charles begins
400 Vacant
401 Williams Calvin ©
402 Wynn Levi © Ⓗ—1091-J
405 Graham Jas ©
406 Watson Diana ©
408 Jerry Eli ©
409 Lane Rebecca ©
410 Green Oscar ©
411 Faison Eunice ©
412 Williams Chas ©
413 Sasser's Gro
414 Vacant
415 Wilson Malissa ©
417 Kennon Albert ©
419 Craig David © restr
421 Simmons Matilda ©

Smith begins
500 Craig David © Ⓗ
502 Williams Mary A ©
503 Cotton Eliz © Ⓗ
504 Dove Sea Food Mkt ©
504 Williams Nelson ©
506 Vacant
507 Hicks Edna ©
508 Barber Jerry ©
509 Best Jake ©
510 Artis Nellie © Ⓗ
511 Barber Leroy ©
512 Dortch Jerry ©
513 Lewis Christine ©
515 Kelly Junius ©
517 Daniels Floyd ©
519 Bryant Pennie ©
521 Vacant
523 Boyette Richd ©
Denmark begins
600 Cox Jordan ©
601 Allen Jas © restr
602 Brown Brady ©
603 Apex Beauty Parlor © Smith Bessie S ©
604 Scott Jos J Jr ©—584-W
605 Fairley Carolyn L ©
606 Gavin Leslie ©
610 Raynor Needham ©
613 Apex Beauty Shop © Peele Annie © Ⓗ nurse
616 Gregory David ©
617 Boothe Maggie © Ⓗ
618 Countuers John ©

SPRUCE W—West from 215 S Center, 2d s of Walnut
106 Hall Abbie © Ⓗ—1209-J
107 Chance Frank ©
108 Gordon Edmund T © Ⓗ phys—267
109 Harper Alonzo ©
110 Toler Alonzo ©
111 Brown Jas ©
112 Lawson Fredk ©
114 Gibbs Wm ©
James intersects
200 Wright Jerome B © dentist
204 Barnes Flossie ©
205 Smith Wm ©
206 Vacant
207 Merriweather Henry ©
208 Tyner John ©
209 Lane Hosea ©
210 Davis Nathl ©
212 Peterson Ira ©
George intersects

EDELMANN INSURANCE AGENCY
INCORPORATED
ALL FORMS INSURANCE
BANK OF WAYNE BLDG. PHONE 131

312 St Andrew's Episcopal Ch ©
Virginia intersects
408 Waters Oliver © Ⓗ—744-W
Hogan's al begins
412 Lewis Genora
Hogan intersects
414 Moore Ennis ©
416 Murphy Annie ©
418 Gill Bryant ©
420 Carter Maria ©
Carolina intersects
500 Mathis Leroy ©
502 Knight Georgia ©
504 McArthur Homer ©
506 Milton Lisbon P ©
508 Williams Ruffin ©
510 McClary John W ©
512 Sherrod Eug ©
514 Reid Crawford ©

STRONACH AV—East from 1101 N William to Clingman
420 Vacant
430 McClelland J Hillard ©
433 Vacant
Higgins intersects
502 Pope Owen M
503 Darden J Thos Ⓗ
Herring intersects
601 Lamb E John K Ⓗ
715 Bivens Julius J

SWAN—East from 924 N Center, 1st n of Cedar
107 Stanback Adam ©
108 Vacant
109 Green Frank ©
110 Vacant
111 Burgeon David ©
114 Arrington Thos ©
John intersects
207 Swan Street AME Zion Ch ©
209 Evans Bertha ©
210 Brogden Jos R fish

SYCAMORE—South from Marius, 1st e of Robinson

TARBORO—East from 911 Greenleaf, 1 n of Atlantic
209 Ezzell Mattie Mrs
215 Worrell Jas A ©

TEMPLE—North from 415 Deans rd, 1st e of William
1905 Lane Arth © Ⓗ
1907 Mitnaul Henry L ©
1911 Howard David © Ⓗ
1917 Williams Jeremiah © Ⓗ
2014 Barnes Annie ©
2015 Greenleaf Christian Ch ©

TUSKEGEE—North from 301 Owen
1502 Barnes Hubert ©
1504 Mozingo Matthew © Ⓗ
1508 Wadford Jas
1510 Bradley Robt ©
Dillard intersects
1701 Faison Wm ©
1703 Monk Docia ©
1707 Rouse Kirby © Ⓗ
1708 Sykes Wesley ©
1709 McDuffy Wm ©
1710 Howard Geo ©
1712 Rouse Alex ©

VAN HOY—East and west from 901 N William
302 Buck D Winfied
304 Lynn Randolph V

VINE E—East from 420 N Center, 4th n of Walnut
104 Davis Marvin E—875-J
106 Bell Roscoe W
108 Lewis B Hubert
109 Gboro Storage & Whse Co—53
John intersects
203 Sasser Donald M
204 Moore Curtis P
205 Jones W Luther
206 Thomas Paul
207 Mitchell Nannie Mrs
208 Wade Harry Ⓗ
209 Vacant
210 Culbreth Ather E Mrs
211 Moore Alex ©
212 Howell J Weaver
213 Dees John W ©
214 Watson Odell
215 Worrell Milton ©
217 Richardson Burnell ©
219 Crooms Paul ©
221 Best Edgar ©
223 Rouse Lott R Rev ©
225 Guess Sudie © Ⓗ—782-W
227 England Louvania ©
228 Atkins Leslie ©
229 Vacant
William intersects
301 Friends Ch
303 Pike Henry A Ⓗ—477-J
305 Crow Margt A Mrs—640-W
306 Jones F Raymond
307 Duncan Chas C—750-W
308 Potter Herman C
309 Summerlin Walter L Ⓗ—304-W
310 Hinson Edw C
311 Hobbs Henry H Ⓗ—684-M
313 Vacant
315 Davis W Riley
318 Talton T Duffie
319 Wrenn M Louise Ⓗ—492-J
Bullock Vera G Mrs nurse

VINE W—West from 417 N Center, 2d n of W Ash
102 Tolley Walter F
106 Avery John M
108 York Frances Mrs
Statesville Flour Mills Co—616
James intersects
201 Whitley John
204 Daughtery John A Ⓗ—407-J
205 Avery Mittie
George intersects
304 McLaurin John D—792-J

VIRGINIA N—North from 31 W Walnut, 3d w of Center
101 Rivenbark K Frances Mrs—698
Virginia Inn furn rms
103 Ormond Henrietta Mrs Ⓗ—574-J
Hardy Jas L
104 Howell Jethro C—574-W
Home Comfort Inn bdg
105 Crumpler Jas T Jr—249-V
106 Grantham Dessie
107 Stanley Carl E Ⓗ—24
108 Stephenson Jos D
109 Stanton Thos H Ⓗ—491-W
111 Thompson Mollie S Mr Ⓗ—491-J
113 Davis Jesse B Ⓗ—417-V
Mulberry intersects
201 Thornton Richd I Ⓗ—3
203 Peacock Clarence W ©—406-W
204 Faulkner Mary E Mrs ©—592-W
205 Edwards Luby D Ⓗ—370-W

SMITH HARDWARE CO.

"ANYTHING IN HARDWARE"

PHONES 90 & 590

206 Swinson Sallie H Mrs —298
207 Bartholomew Henry G —592-R
Stanley Jesse W
208 Edwards J Henry—240-M
209 Waters Bertha T Mrs Ⓗ
211 Howard Flora Mrs—573-J
212 Royall Wm A—573-W
213 Hauser Frank M—861-W
214 Mong Lula W Mrs
215 Spear J Edw Ⓗ—861-J

Ash intersects

300 Virginia Street Sch—768
305 Bizzell Myrtie W—897-W
307 Moore Saml B Ⓗ—237-J
309 Jeffreys Zada M L Ⓗ—593-W
312 Slaughter Wm J—897-W
314 Castex Frank L Jr Ⓗ—1271
315 Montague Ballington B Ⓗ—1271
316 Davis Lewis B

Oak intersects

401 Lewis Ben R Ⓗ—312-J
405 Adams Jas S Ⓗ—203-W
406 Morris Harry L—593-J
408 McLamb Alphonso
410 McManus Addie H Mrs —203-J
412 Ballard J Ralph
414 Yelverton J Bruce
415 Derr Myrtie Mrs
416 Shelby Thos A

Vine intersects

506 Johnson Fred ©
508 Armstrong Jessie ©
510 Brinson Margt ©
512 McNeil Edw ©

Sou Ry crosses

* * *

Beech intersects

* * *

Holly intersects

700 Arment Albert E
702 Kornegay Albert I
704 Best Edw E Ⓗ
706 Carr J Spicer
710 Heath Deward—388-W
Joyner Henry M

Grantham intersects

804 Smith Ronald J
805 Britt Paul
806 Wester Hubert M
807 Anders Elisha J W—826-J
810 Gathings Vernon M

Brownrigg intersects

900 Smith Dewey O Ⓗ
902 Bordeau Dora Mrs

Murray intersects

1003 Wiggins John H
Sanderson Ernest D

Virginia n, extd North from A, 1st w of ACLRR (RD 2)

—— Hill Simon T—720-M
—— Forehand Chester
—— Ward D Vincent—1156-J
—— Sewell Geo

VIRGINIA S—South from 311 W Walnut, 3d w of Center

101 Rogers Geo R
Sherrill Sam E
105 Ginn Russell L Ⓗ food broker—250-J
107 Taylor W Virgil
108 Whitaker Frank R—1148
109 Andrews Milton E Ⓗ
110 Daniels Frank B Ⓗ—786-W
111 Brogden Florence E Mrs Ⓗ
113 Rogers J Robt
115 Sammeth Belle I Mrs—480-J
Sammeth Lewis R sheet metal wkr
201 Scott A Fulton Ⓗ—671
203 Charlton John N Ⓗ—414-W
205 Vacant
207 Reyes Geo S—480-W
210 Hood Ira G
212 Parker Eliz Mrs—497-M

Spruce intersects

300 Gray Joel © Ⓗ
302 Bland Chas E ©
306 Vacant
307 Wooten Jos ©
308 Frederick Nannie J © Ⓗ —513-J
309 Johnson Thos S ©
310 Bostic Edw R © Ⓗ—712
311 Hogans Annie B © Ⓗ—744-J
312 Bryant Alonzo ©
314 Antioch Bapt Ch ©

Pine intersects

404 Simmons Wm H ©
406 Murphy Mary ©
407 Sampson John A © exp
408 Vacant
410 Herring Junius ©
415 School Street Sch ©
420 Melvin Raymond ©

WALNUT E—East from Center, dividing line for streets north and south one, of the principal business streets of the city

101 Harrell's News Stand—9134
Thornton Willie E chiro—557-W
Midyette Lillian drs mkr
Spence Zeno B optometrist—398-J
102 Lessers clo—856
103 Friendly Tavern Sandwich Shop—9116
104 Gboro Hotel (side)
105 Ward's Barber Shop No 2
106-08 Sherman Louis clo
107 Hub Dept Store Inc
109 Gboro Cigar Co billiards —658
110 Lovelace Oscar N lawyer —362
111-13 Smart Shop The clo
112 Carolina Cafe—133
114 O'Berry Thos ins—5
115-17 Heilig & Meyers furn —372
116 Gboro B & L Assn—331
Humphrey Don C lawyer—143
118 Hood System Industrial Bk The—134
119 Smith Ernest D clo—395
120 Am Barbecue Cafe
121 Farfour F & C dry gds
123 Kadis clo—398-W
124 Snypes Barber Shop
126 Hub Hdw Co—167
127 Singer Sewing Mach Co —130
128 Sanitary Mkt meats—549
129 Dependable Store The clo
130 Andrews Drug Co—23
131 Pelt Geo H clo
132-34 Thompson Berry G genl mdse—115
133 Brown Drug Co—591
135 Great A & P Tea Co The gros
136-38 Ellis Dept Store—174

John intersects

200 Branch Banking & Trust Co—380
201 Cash Drug Co—170

BUILDERS SUPPLIES COMPANY
ALL KINDS BUILDING MATERIALS
ROOFING AND SHEET METAL
126-128 S. JAMES ST. TELEPHONE 390

202-04 Gboro Bowling Alley
203-05 Gboro Ins & Realty Co—54
206 Worley Typewriter Exch
Williams Paint & Sup Co —251
207 Haynes J Austin & Sons furn—687-W
207-09 **Edgerton Bldg**
Rooms:
1 Smith Jas N lawyer—139
2 County Attorney—27
Humphrey E Ambrose lawyer
Humphrey E Ambrose Jr lawyer
3 Rural Re-settlement Admin (project supvr)
4 Outlaw Needham W lawyer
5 Parker F Ogden lawyer—175
6 Best Cecil G lawyer—20
County Solicitor
Ipock Edwin C lawyer
7 Gaskill Julian T lawyer —106
8 Rural Re-settlement Admin (project eng)
9 McInnis J Frank lawyer —405
10 Best Wm H Jr lawyer—294
Langston W Dortch lawyer
11 Vacant
Street continued
208 Stanley's undtkrs—49
209 Live Wire Elec Co—117
210 Gboro Herald newspaper —290
211 Mitcham W O Co Inc plmbrs—607
212 Vacant
213 Smith Chas B lawyer —1152
214 Wayne Cafe
215 Vacant
Ormond av begins
217 Britt Geo R lawyer
Pearsall Wm P lawyer
218 Parker Fredk P Jr lawyer—18
219 Dickinson A M broker
Parker Edw lawyer—428
Parker Hersey B lawyer
221 Gboro Weekly Record newspaper—124
224 **County Court House**
bsmt Brown Henry H J of P
County Farm Agt—692-W
Cuddington Wm F constable
Henley Thos A J of P
Porch Wm E J of P
Toler Henry S J of P
1st flr County Auditor—1210
City Comnr of Elec Light Fund
City Comnr of Sinking Fund
County Clk of Court—597
County Comnrs
County Pub Welfare Dept —596
County Register of Deeds —1123-W
County Sheriff—103
County Tax Collr—114
2d flr County Board of Education
County Recorder's Court —1171-W
County Supt of Schs—548
County Superior Court
rear City Health Dept—1045
County Health Dept
County Jail
County Milk and Food Inspector
County Register of Vital Statistics
County and City Sanitary Inspr
Price Jos W
Street continued
225 Williams Sheet Metal Wks—1157
227 Rodgers & Co Inc cotton brokers—525-W
227½ Paramount Dry Clnrs—1212
229 Gboro Production Cred Assn—146
Thomson J Faison lawyer—73
231 Dortch Hugh lawyer—7
233 Jordan Welch O lawyer
Royall Kenneth C lawyer —77
237 Hood Geo E lawyer—609-J
239-41 **Wayne Memorial Community Bldg—1124**
Am Legion Hall
Am Red Cross Gobor Chapter
Boy Scouts of Am
Bureau of Social Serv
Girl Scouts of Am
Goldsboro Community Chest—580
Traveler's Aid Society
William intersects
300 Sinclair Ref Co serv sta —578
303 Trahan Peter
304 Ward Lillian H Mrs
Brown Letha Mrs—1051-W
308 Harris Allen M auto repr —235
311 Harreison Arth J—1005
312 Brown Annie L—1002-W
314 Tyndall Fredk A
315 **Goldwayne Apts**
Apartments:
A1 Maxwell Allen J—1187-W
A2 Stevens H Blair—717-W
A3 Washburn Alphonso V —598-J
A4 Shrago Mannah N—1083-J
A5 Hart Richd H
A6 Richardson Sebastian S
A7 Noell Harry T—288
A8 Woodard Daisy B Mrs —1240-J
B1 Anderson T Garner—717-J
B2 Fox Wm A—887
B3 Hamer Geo W—1240-M
B4 McCurdy Blair—747-R
B5 Mercer John H
B6 Herring Minnie L—1083-W
B7 Bagley Geo B—747-W
B8 Smith Thel E—1346-J
C1 Fulghum Emmett J—1225
C2 Smoot Marvin L—878-J
C3 Vacant
C4 Sutherland Robt W—386-M
C5 Vacant
C6 Vacant
C7 Williams Robt E Jr—1125
C8 Vacant
Street continued
316 Davis Bayard M
Patrick intersects
318 Jones N Laney
320 Ezzell L Preston

HINES ELECTRIC EQUIPMENT COMPANY

NORGE REFRIGERATORS AND APPLIANCES
RANGES — OIL BURNERS — WASHERS — IRONERS
105 E. MULBERRY

Daisy intersects
400 Gulley Jas K (H)—1236
401 Colie Daisy Mrs—378-R
402 Margoles Clara Mrs—450
403 Webster Ina T Mrs—378-W
404 Smith Alf J Rev—1192-W
405 Hess Victor H
Taylor Dan B
Brown Jas T
Uzzell Floyd H—1022-J
409 Harris Sallie F Mrs (H)—1317
410 Cobb Nellie W (H)—813-W
411 Spruill A Clifford (H)—810-J
412 Lupton Ellis P (H)—529-J
Murphrey Annie P Mrs
413 Bizzell M Edw (H)—258-J
415 Vick Edw W—675
417 Richardson Clyde—273
Kornegay intersects
501 Griffin Mary E Mrs bdg (H)—1233
503 McClenny Junnie A
504 Brown Jos S (H)—1216
505 Brown Emmett R
508 Walnut St Graded Sch—581
509 Daniels Mary F Mrs (H)—265-J
511 Wilson Moscow (H)—1027-J
513 Sherard H Marvin Jr—1027-M
514 Griffin Effie B Mrs (H)—455-J
515 Walker Edw H (H)—704-W
Slocumb intersects
600 Dewey Geo S (H)—489-W
603 Felton Frank C—637-W
605 Dameron T Barker (H)—432-J
611 Cobb W Borden (H)—767-J
612 Slocumb Mary W D Mrs (H)—1220
Leslie begins
700 Slocumb Rebecca H (H)—1322-J
Bell Vivian Mrs
Warren John B
701 Modlin Henry V—1132
702 Vacant
703 Ormond Wm E (H)—899-W
704 Dowd Orren W Rev—119-M
708 Heyward Geo S (H)—456-W
709 Bland David H (H)—456-J
710 Longest Jas N—1193-J
Best Christine Mrs nurse
712 Morris Jas D auctioneer
713 Shrago Harry I (H)—1056
714 Thompson Wm B (H)—848
Lionel begins
716 Horton J Seth (H)—899-J
718 Sineath Wm P—694-J
720 **Brantley The** Apartments:
1 Swift John W Jr—784
2 Wooten Sterling D—558-R
3 Cramer Jacob—1185
4 Fenton Hugh F—38
Street continued
Bright begins
805 Jenkins Cash Gro—700
805½ Vicks Sea Food Mkr—1033
807 Silk Benj H (H)—418-W
Van Hook Frank T
810 Edgerton Cedric E (H)—833-J
815 Edmundson G Ray (H)—222
Herman begins
* * *
Evergreen av begins
903 Hallman Geo W—589-W
904 Kiwanis Boy Scout Cabin
905 Hampton Jas D—589-J
909 West Fred I (H)—328
Lee begins
1001 Herring Eurie D (H)—622-J
1007 Caviness Sheppard B
1008 Crawford Wm G (H)—622-W
1009 Tyndall Ralph L
1001 Boyette Kirby M (H)
1013 Pate J Bruce Jr (H)—213-W
1014 Sherard Julia E Mrs (H)—760-J
1015 Pate Lloyd pntr
Pate Durward L pntr
Jackson intersects
1100 Crocker Nathan E (H)—834-W
1101 Brown Katie W Mrs (H)
Stapleton Chas L—1170
1104 Seymour Wm A—1265
1105 Hollingsworth Luby G—854-J
1106 Hunt J Ray—661
1107 Parker John W (H)
1108 Wade Constance V Mrs—806-W
1109 Kornegay L Kelly—1020-J
1110 Farrior David C (H)—834-J
1111 Simmons Wm E—1299-J
1113 Pate J Clarence (H)—1299-W
1114 Lee M Guion (H)—763-W
Lee Elsie nurse
1116 Pace W Easley (H)—1173-W
Pineview av intersects
1201 Robertson Archie K (H)—799-J
1202 Langston W Leslie—1068-M
1203 Hare Jas (H)—1118-W
1205 Gaddy Robt B
1207 Simmons Henry A (H)—754-M
1209 Simmons Waldo E
1210 Sutton Howard B—1052-W
Audubon av begins
1300 Eason Julius D (H)
1301 Hollowell Zeno G—629-J
1302 Forrest Tedoc A (H)—1021-J
Jackson Hugh F—847-R
1303 Best Marvin S—1298-W
1304 Griffin A Wilson (H)—598-W
1305 Wood Forrest E—1021-W
1307 Howell Richd L—815-M
1308 Norman Seawell C (H)—1158-W
1309 Middleton Walter P—1298-J
1311 Kannan Jas
Oleander av begins
1400 Flynn Geo H—566-J
1402 Rose Obie L—531
1403 Baldwin W Morgan
1404 Jones T Frank (H)—847-M
1405 Westray Luther A—1260-M
1406 Evans Wilbert E (H)—1260-J
1407 Pedigo Edmund S—1339
1408 LeRoy Bertha M Mrs (H)
1409 Belk Henry (H)—1343-W
1410 Vacant
1411 Ham Owen
Hastings Wm L (H)
1415 Robinson Thos R Jr (H)—348

WALNUT W—West from Center, the dividing line for streets n & s, one of the principal business streets of the City

W. O. MITCHAM COMPANY
Plumbing -- Heating -- Oil Burners
STOKERS
209 E. WALNUT STREET **TELEPHONE 607**

100 Friendly Tavern No 2 restr—9117
102 **Crawford Building**
Crawford-Norwood Co Inc rl est—181
Citizens Bldg & Loan Assn
Crawford John R Inc ins —333-J
Berke Edw optometrist—842-J
103 Miller's Gboro Drug Co (side)
103½ Vacant
104 Spears Robt L tailor—1015
Moye John E tailor
106 Parrott's Shoe Store—218
107 Merit Shoe Co Inc
108 Caro Shoe Rebuilders—577
109-11 Penney J C Co Inc dept store—628
110 Thomas Ofc Sup Co—243
112 Ward's Barber Shop
114 Lynch J Saml restr—9142
115-17 Grant W T Co dept store—503
116 Hicks' Drug Store—166
Farrior David C watch repr
118-20 Smith Hdw Co—90
119 Kinney G R Co shoes
121 Gboro Billiard Parlor—9178
122-24 Efird's Dept Store—198
123 Ladies' Shoppe The clo—1123-J
126-28 Belk Tyler Co dept store—1076
127-29 Kress S H & Co Inc dept store
131-35 Charles Stores Co Inc dept store—368
134 Carolina Power & Light Co—51
138 Vinson's Drug Store—168
139 **Bank of Wayne Bldg**
Bank of Wayne The—321
lobby Broughton Rosa L Mrs confr—9146
Rooms:
301-02 Crawford Wm J Dr (reception rms)
303-04 Mallard Alvin R dentist—660
305-09 Clement Studio The photogs—281
310-15 Crawford Wm J phys —614-W
Ivey Henry B phys —614-J
Howard Corbett E phys
401-02 Edelman Inc Agcy Inc—131
403-04 Vogue Beauty Shoppe The—332
405-06 Vacant
407-08 Poole Sye D dentist—534
409-10 Vacant
411-12 Jenkins W H Co bldg material—795
413-14 Home Security Life Ins Co—554
415-16 Pilot Life Ins Co—215
501 Vacant
502 Taylor Edw F bldg contr —310
503 Peacock Clarence W Jr rl est—295
Hummell Louis Jr ins
504-05 Vanity Beauty Shop——551
506-07 Overman Gurney L dentist—844
508-09 First Ch of Christ Scientist
510-11 Continental Life Ins Co—169
512 Greene Eng & Sls Co mfrs agts—709
Halter Geo J scrap iron
Lowrimore Wm P bldg contr
513 Bradsher A L tob
514-15 Fire Co's Adjustment Bureau Inc—232
516 Avery Curtis M genl ins —183
601-09 Bizzell M Edw phys—229
604-08 Cobb Donnell B phys—94
Cobb Wm H phys
Harrell Leon J phys
610 Vacant
611-16 Bizzell T Malcolm phys—79
Rose David J phys—35
611-16 Benton Geo R Jr phys
701 Ware S F & Co mdse brokers—377
702-04 Durham Life Ins Co—599
705-07 Loving T A & Co genl contrs—66
708-10 Hollywood Beauty Shop—524
711-12 Edmundson Paul B lawyer—1239
713 Security Life & Trust Co ins
714 Vacant
715-16 Powell R W & Bro fertilizer materials—400
801-03 Cinderella Beauty Shoppe—96
804-07 Jefferson Std Life Ins Co—638
810-11 Vacant
812-13 Spicer Williams phys —426
814-16 Wayne Natl Bk Receiver—127
901-02 Vacant
903-04 Met Life Ins Co—1044
905-06 Weil Herman (ofc)—441
908-09 State Hwy & Pub Wks Comn—702
910-12 Smith Wm H phys—12
913-14 Dale Grover C phys —180
915-16 Vacant
1001-04 Kelly's Beauty Shop
1005 Edgerton Allie H (ofc) —1145
1006-16 Vacant
Street continued
James intersects
201 Great A & P Tea Co The gros
Great A & P Tea Co The (dist ofc)
203 Dortch Electric contrs —46
Cohn Leo watch repr
205 Montgomery Ward & Co dept store—1100
209-11 Vacant
212 Magill Otis A auto repr—285-J
213-15 Royall & Borden Furn Co—3
217 Vacant
223 (211) Miller Anna B Mrs —84
225 Dillon Elec Serv Co refrigerators—236
227-29 Am Oil Co The (side)
George intersects
305 **Borden The**
Apartments:
1 Gresham Geo S Rev—309
2 Hawley Wm A—876-R

Building Material . . . . All Kinds Lumber
PHONE 189-J
NEUSE RIVER LUMBER COMPANY

3 Vacant
4 Jenkins W Harmon—504-W
5 Johnson Julian C—474-W
6 Stanley Turner A—504-J
7 Vacant
8 Davis Ann G
9 Creech Miriam S—896-J
309 Oliver Arth J—311-J
310 Lee H Fitzhugh Ⓗ—626
311 Waters Mary L Mrs Ⓗ—249-J
Virginia intersects
409 Evans Estelle Mrs bdg—485-J
410-12 Lupton Clyde E Mtr Co autos—179
413 Corbett Cash Gro
415 Carolina Hotel—9145
416 Williams Cafe—562
417 Carolina Credit Co
419 Terminal Barber Shop
420 Vacant
421-23 Terminal Hotel—182
425 Vacant
Carolina intersects
Georgia av intersects
606 Carr Jos D
607 Bass Edna Mrs
610 Keen Henry B—1246-J
611 Pearce Hugh A—1246-W
613 Orton Chas E Ⓗ
614 Farmer Walter
615 Hamm Albert D
616 Keen G Edgar Ⓗ
617 Vacant
619 McIntosh W Henry
Alabama intersects
701 Baker Jas H—382-J
702 Pollock Richd D
704 Warren Jas E
706 Adcock Jesse G—790-J

WASHINGTON — West from 617 Griffin, 1st s of Orchard
619 Herring Hanson A ©
621 Miller Harley ©
622 Moore Chas ©
623 Bryant Eliz ©
626 Lane Jas ©
627 Hamilton Reuben ©
629 Campbell Lillie ©
630 Mumford Geo ©
Persimmon intersects
700 Wooten Oscar ©
702 Coley Laura ©
704 Byner Nichols ©
705 Watson Lula ©
706 Faison Percy ©
707 Monger Lizzie ©
Canal intersects
805 Sherard Matthew ©
807 Stallings Alf ©
810 Old Folks' and Orphans' Home Co Inc ©

WATERS—North from 422 E Holly, 2d e of N William
705 Barnes Danl W ©
708 Uzzell Wm © Ⓗ
710 Brown Chas ©
712 Smith John L ©
714 McCoy Neil ©
716 Hinton Seth ©
720 Mangle Wm ©
722 Best Jas ©
724 Wray Geo ©
726 McLamb Smithie ©
728 Clinton Ira ©
730 McGown Luther A
Mildred begins
802 White John W

WAYNE AV—East (and west 1 block) from end S John
1 Aldrich Bert
John intersects
214 Williams Harold ©
215 Stephenson Maggie ©
217 Crumpton Katie ©
Peachtree intersects
300 Vacant
302 Armstrong Theo H ©
303 Daniels Robt ©
305 Atkinson Cleveland ©
306 Kelly Andrew ©
309 Atkinson Alex ©
310 Durant Nicholas ©
313 Thompson Edw ©
314 Teachey Eley ©
317 Eason Vera ©
Sycamore intersects
400 Vacant
404 Deans Walter ©
408 Kelly Roscoe ©
412 Watford Dennis W ©
415 Bryant Jas ©
416 Starke Arth ©
417 Moore Fred ©
419 Austin Geo ©
421 Ward Edw ©
423 Thornton Eug ©
425 Woods Henry ©
427 Harrell Claude ©
429 Minor Robt ©
Isler ends
500 Edmondson Arth ©
502 Vacant
504 King Thos ©
506 Vacant
507 Otis Amos © Ⓗ
508 Kornegay Lillian ©
512 Headen John H ©
514 Starke Henry C ©
516 Moore Wm ©
518 Johnson Isaac D ©

WHITFIELD AV N—North from W Walnut, 2 west of Georgia av

WHITFIELD AV S—South from W Walnut, 2 west of Georgia av

WILLIAM N—North from 241 E Walnut, 2d e of Center
100 Overman Fredk
104 Brown Zachary T Ⓗ—246-W
107 Cook Rex Ⓗ—1293-R
108 Hawley John H Ⓗ—668
109 **Monticello The** Apartments:
1 Null Harry O Jr—1060
2 Taylor Chas A—879-W
3 Freeman Thos M—677
4 Moye P Maude Mrs—1019
Street continued
110 Turlington Richd S Ⓗ—226-M
111 Thompson Chas D—226-J
112 Swinson Rufus L Ⓗ—1294-W
114 Hummell Callie Mrs Ⓗ—1232-J
116 Goldsboro Woman's Club
Mulberry intersects
201 St Mary's Catholic Ch—528
204 Masonic Hall
Howell Winnie W Mrs
205 St Mary's Catholic Sch
208 Gardner Katie E Mrs Ⓗ—453-J
209 Agrimis Thos
211 Gurley Lloyd E
213 Griswold Collier J Ⓗ—437- W
217 Roscower Arth Ⓗ—726-J
Ash intersects
300 Pittman Serv Sta—711
304 Davis Edw M—649-W
Mumford Neta Mrs nurse
Moore W Merrette

SOUTHERN PRINTING & PUBLISHING CO.
Printers --- Binders --- Publishers
125 MEETING STREET CHARLESTON, S. C. PHONE 1368

305 Kornegay Geo C Ⓗ—317-W
306 Armstrong Ray—699-W
307 Musgrave Myrtle Mrs Ⓗ—775
309 Atkinson Dora Ⓗ—1039-M
Farmer Moses
Helms R Marshall
310-412 William Street Sch 56
City Bd of Education
313 Phillips Estelle K Mrs Ⓗ—1039-R

Oak ends

401 Peacock J Clifton Ⓗ—837-J
403 Hall Emma E Ⓗ—317-J
405 Smith Wayne F Ⓗ
407 Jones Wm E
409 Miller Alex A
411 Lewis Nathan A
Radford Troy
413 Pittman Steph Ⓗ—633-M

Vine intersects

501 Gregory Calvin L Rev—219
502 Baker Irving A
510 Brock Saml J—623-W
512 Byrum Grover C
517 Dail Wm S
519 McClenny Danl E
521 Davis Sallie N Mrs Ⓗ

Beech intersects

600 Wiggins John T Ⓗ
602 Jinnette Mollie E Mrs Ⓗ
Hart Lyndon H
604 Tucker Jos
605 Regitser Sallie E Mrs Ⓗ
Kinkle Marie Mrs drsmkr
606 Sills Clarence E
607 Jones Redden R
608 Horne Clarence A
Parker John W
609 Underhill Mack C
610 Strickland Dorsey
611 Warrick Lula M Mrs Ⓗ
612 Morse R Walter
613 Vacant
618 Salvation Army The
619 Heath Gro—579

Holly intersects

701 Am Serv Sta—9195
702 Moore Edw M Ⓗ
703 Potter Queenie Mrs
704 Taylor's Warehouse tob
705 Blackwell Saml J
707 Singleton W Malcolm
709 Jones W Grover
711 Evans Myrtle Mrs
713 Biggs Danl K

McIntyre begins

714 Jones Robt L
715 Hardy H Paul
716 Ellis Toney A
718 Denning Bessie Mrs
719 City Street Dept—1048
721 Stafford Luby
722 Imperial Tob Co of Great Britain and Ireland Ltd The—354
725 Malpass Fredk
727 Howard Jos

Atlantic begins

* * *

NSRR crosses

* * *

Royall av begins

800 Borden Mfg Co (mill No 2)
801 Borden Mfg Co cotton yarn—200
818 VanHoy David M
819 Byrd Edw D
820 Lynn Wm L

VanHoy intersects

901 Carr Victor H
902 Jones Wm J
903 Devault Thos A
904 Blackwell Robt L
905 McCarley Hugh
906 Faircloth Edw T
907 Noble John I
908 Lewis John E
909 Worley Sudie Mrs
910 Sholar Geo E
911 Wiley Della
912 Beasley W Fletcher
913 Sholar Lura D Mrs
914 Wiggins Lloyd
915 Bruce Edith J Mrs

Tarboro intersects

1001 Orr Thos G

Freeman ends

* * *

Stronach av begins

1001 Oak Drive Serv Sta—9194

Brogden ends

1205 Byrd Vassie C Ⓗ

Raynor ends

1215 Perkins LaFayette U

Dewey ends

1301 Freeman Isaac © gro
1303 Mooring John
1307 (1004) Thompson Lacy E Mrs
1317 (1403) Vacant

Greenleaf ends

* * *

Claudia av ends

1501 Allen's Serv Sta—9151
1507 Williams Robt ©
1515 Monk & Grantham live stock—9114

Owen ends

1601 Hinson Jas R Ⓗ gro—9118
1605 Hinson N Frank
1606 Jones John J Ⓗ
1609 Malpass W Everette
1611 Brock Jas E
1613 Lipscomb Chas
1617 Hinson E Berry gro—9190
1619 Hinson E Berry Ⓗ
1620 Thompson W Edw
1622 Ward Carrie Mrs
1622½ Davis Wm Ⓗ
1623 Hinnant W Troy Ⓗ
1627 Hinnant T Glenn

Wilson av begins

1631 Fulghum Saml B Ⓗ gro—1247-J
1632 Anderson Robt
1633 Evans J Robt barber
1634 Rowe Edison T
1636 Denning A Victor
1637 Orton Garry V Ⓗ
1638 Orton Garry V gro—9142
1639 Carter Danl J

Woodrow av begins

1640 Evans J Robt
1641 Deans Tobe
1642 Vacant
1643 Strickland Geo W
1644 Jones Percy F Ⓗ—1073-J
1649 Vacant

Frank begins

* * *

Shaw ends

1700 Rollins Jos
1703 Price Eva Mrs Ⓗ
1706 Toler W Haywood © Ⓗ
1707 Leggett Benj H

Hooks River rd ends

1800 Vacant
1804 Lewis Jack D—9131
1822 Epp Meters C
1824 Deans Geo T Ⓗ

Deans rd begins

1900 Vacant
1902 Howell Lonnie
1903 Howell Albert L auto repr—9157
1904 Gufford Alice Mrs Ⓗ
1905 Howell Benj F gro
1907 Howell Benj F Ⓗ

AMERICA'S FINEST DIRECTORIES
ACCURATELY PRINTED AND DURABLY BOUND, PUBLISHED BY
Baldwin Directory Co., Inc., Charleston, S. C.

1908 Sewell Thos Ⓗ
1909 Howell Albert L Ⓗ
1911 Talton W Bryant Ⓗ—279-R
1912 Radford Jas F
1914 Sasser Leslie G Ⓗ
1915 Lancaster Bettie Mrs Ⓗ
1916 Sasser Herman L Ⓗ
1920 Artis Benj ©
1921 Smith Calvin © Ⓗ
1923 Woodard Etta W © Ⓗ
1929 Talton W Bryant serv sta—9111
1930 Swinson Paul A Ⓗ—545
1931 Talton W Bryant gro—9112
1933 Hughes Steph
1940 Moses Nophless ©
1942 Evans Wm G ©
Patetown rd begins
1943 Woodard John © Ⓗ
1950 Wellington Geo E serv sta
1953 Vacant
2007 Odom M Perry
2023 Hadley Rufus F
2100 Salmon Cas

WILLIAM S—South from E Walnut, 2d e of Center
102 **Isler The**
Apartments:
1 Kyle Barbara Mrs—668-J
2 Kivett Willis E
3 Parrott Robt D
4 Daniel Clifton
5 Herring V Gray Jr—432-W
6 Jordan Sanford—810-W
7 Best Chas E—495
8 Utley Eug M
Street continued
104 **Court Square Apts**
Apartments:
1 Hocutt Saml H—1036-W
2 Burroughs J Benj—1036-J
3 Moye Henry L—1238
4 Allred Mary B Mrs—1231
Street continued
106 Thomas Luther R Ⓗ—342-W
114 Kelly M Danl
118 Vacant
Chestnut intersects
201 Thompson Virginia K Mrs Ⓗ mus tchr—208-J
202 Taylor Wm R Ⓗ—399-W
203 Irwin H Edw—1268-M
205 Norwood Chas S Ⓗ—1268-J
208 Taylor W Frank Ⓗ—829
209 Giddens Mary E Ⓗ—205
210 Smith Graves J Ⓗ—1094
211 Brooks Carrie W Mrs—835-W
212 Eason Carrie Mrs Ⓗ
213 Parker Eunice G Mrs Ⓗ—468
Satchwell Jack L—263-R
214 Warren Edw R Ⓗ—419
Spruce intersects
300 Robinson Susan K Mrs Ⓗ—415
301 Wilkins Clarence E—796
303 Patrick Talbot Ⓗ—1332
304 Crawford Eliz K Mrs Ⓗ—283-W
306 Spicer John Dr—190
309 Smith Wm H Ⓗ—320
310 Haynes Carrie L Mrs Ⓗ—283-J
Haynes J A & Sons cabt mkrs
311 Ham Geo E Ⓗ
313 Peterson Mary K Mrs Ⓗ—277-W
314 Vacant
Pine intersects
401 Vacant
402 Winkelman Albert F—262
404 Watkins S Clyde Ⓗ
405 Vacant
407 Smith Chas G Ⓗ—145
408 Fields Mosco D—1120
409 Kadis Hyman M Ⓗ—275-J
410 Stanley Francis W—342-J
411 Jones Lonnie W—275-W
Edwards J Chas—1190
412 Westmoreland W Vestal—481
413 Campbell Edw R

WILLIAMS COURT—North from 311 W Elm
310 Moore Anna ©
311 Parks John ©
312 Tomlinson A Grace ©
313 Davis Jesse ©

WILLOW—East from S George, 4th s of Birch

WILMINGTON AV—East from 909 Devereaux
609 Edwards Leland M

WILSON AV—East from 1627 N William
410 Summerlin Lee R
414 Davis Nathan
417 Rowe Geo E
418 Honeycutt Sarah Mrs Ⓗ
424 Collier Jeannette Mrs

WOODROW AV—East from 1639 N William, 2 north of Dillard
410 Jones Geo F
411 Crumpler Jos B
414 Phelps B Frank
415 Butler Annie M Mrs
416 Stone Geo R
417 Sykes Major
418 Summerlin Clarence
419 Wood Hattie Mrs
420 Ballree Bettie Mrs
421 Vacant
422 Denning Arth

WORKMAN—West from 1301 N George, 1st n of Fussell
306 Sewell Wm T
308 Howell Pawnie B Ⓗ
309 Warrick B Ashley Ⓗ
310 Bissett Arth J Ⓗ—674-J

1ST—East and West from Clingman, 1st n of Royall av
715 James C Frank Ⓗ
Clingman intersects
811 Bradford Jesse W
Evans intersects
901 Crumpler Wiley C
911 Taylor Jos
913 Howell Frist H

2D—East from Higgins to Snow Hill, 2d n of Royall av
500 Grant Ernest R
505 Vacant
607 Watkins Ida L Mrs
Herring intersects
701 Allen Troy Ⓗ
709 Potter Alex P
Clingman intersects
818 McLawbon David F
822 Cade Luther D

SOUTHERN PRINTING & PUBLISHING CO.
Printers --- Binders --- Publishers
125 MEETING STREET CHARLESTON, S. C. PHONE 1368

3D—East from Higgins, 3d n of Royall av
417 Bynum Wm ©
Higgins intersects
506 Best Henry ©
508 Carter Z D
523 Mitchell Jesse
527 Vacant
Herring intersects
529 Evans Thos Ⓗ
601 Evans Lonnie J
602 Daniels Wm B
613 Hardy J Rufus
709 Cox Cato W © Ⓗ

4TH — Southeast from Clingman, 1st n of Aycock
805 Boone Paul D
Humphrey intersects
906 Ginn Cornelius Ⓗ
Roberts J Wm
909 Cox John M Ⓗ
914 Henry Robt novelties
923 Sullivan J Lloyd live stock
924 Strickland G Norwood

8TH—Southeast from Humphrey to 1201 Snow Hill
824 Sutton Lila © Ⓗ
900 Pittman Jas L Ⓗ

9TH—Southeast from Humphrey to 1208 Snow Hill, 2d n of 4th
900 Ellis Herman L

WEIL'S

Established 1865

View in Weil's Decorating Department

MAIL & 'PHONE

ORDERS

PROMPTLY FILLED

Phone 1166

Store Directory

FIRST FLOOR

Blankets & Comforts
Boys' Wear
Chinaware
Cottons & Rayons
Electric Appliances
Electric Refrigerators
Gifts
Glassware
Gloves
Handbags
Hosiery
Jewelry
Knit Underwear
Linens, Fancy
Linens, Household
Luggage
Men's Clothing
Men's Furnishings
Neckwear & H'dk'fs
Notions
Patterns
Radios
Ribbons & Laces
Shoes, Men's
Shoes, Women's
Shoes, Children's
Silks & Woolens
Stationery
Swim Accessories
Toiletries
Umbrellas
General Offices

SECOND FLOOR

Bathing Suits
Children's Apparel
Corsets
Cotton Dress Shop
Custom Sewing Shop
Furs
Infants' Shop
Millinery
Sport Clothes
Underwear
Women's Coats
Women's Dresses
Ladies' Rest Room

THIRD FLOOR

Awnings
Curtains
Draperies
Floor Coverings
Floor Screens
Furniture, Occasional
Interior Decorating
Knitting & Art Goods
Lamps & Shades
Pictures & Mirrors
Pottery
Slip Covers
Summer Furniture
Upholstering
Wall Paper
Window Shades

GROCERY AND MISCELLANEOUS

Cotton Buying
Farm Implements
Fertilizers
Grain, Hay and Feed
Groceries
Hardware
Harness
Lime, Plaster & Cement
Paints
Roofing
Seeds

PENNEY'S GOODS ARE GOOD GOODS

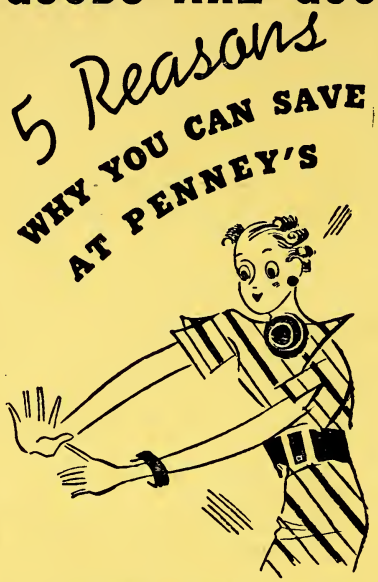

1. Because we keep store the thrifty way, eliminating all costly store frills.
2. Because we buy for cash, in economical quantities at exactly the right time.
3. Because you take no gamble on quality, no risk.
4. Because we sell only for cash . . . you don't help pay other people's bad debts.
5. Because we maintain no delivery service . . . an armful of bargains is no burden.

These 5 major savings Penney's gives you in consistently lower prices. Compare for yourself!

Responsive to Our Town's Social, Civic and Business Welfare

PENNEY'S

J. C. Penney Co., Inc.

A Nation-Wide Institution

SHOP AT— BE THRIFTY!
BELK - TYLER COMPANY
GOLDSBORO'S SHOPPING CENTER
PHONE 1076-1077 WE DELIVER

BALDWIN'S AND MERCHANT'S
GOLDSBORO
NORTH CAROLINA

BUSINESS DIRECTORY
AND LIST OF
NATIONALLY ADVERTISED BRANDS
1936

Containing the names of all business firms, industrial plants and professional men and women, arranged in alphabetical order under their properly classified business headings; together with the names of nationally advertised brands and trade-marked articles, with the name and address of the local distributor or agent.

☛ Indicates Nationally Advertised Brands

COPYRIGHT 1936 BY BALDWIN DIRECTORY CO., INC.
Charleston, S. C.

Accountants
Smith N G 503 Borden Bldg

Agricultural Implement Dealers
Edgerton J M 211 N Center
WEIL H & BROS, 121-23 S Center

Agricultural Implement Manufacturers
Wayne Agricultural Works Inc S John nr Cemetery

Ambulance Service
STANLEY'S, 208 E Walnut

☛ Ammunition
WESTERN—Smith Hardware Co, 118-20 Walnut

Amusement Places
Goldsboro Baseball Park 1525 E Ash

Apartment Buildings
Borden The 305 W Walnut
Brantley The 720 E Walnut
Cambridge The 307 N James
Carolina The 212-14 E Mulberry
Court Square Apartments 104 S William
Goldwayne Apartments 315 E Walnut
Isler The 102 S William
Monticello The 109 N William
Spruce Apartments 207 E Spruce

Appraisals
FREEMAN & PEDIGO, 114-15 Professional Bldg

Architects
Maxwell A J 506 Borden Bldg

NO HOME IS COMPLETE WITHOUT A CASE OF

Delicious Bottled Coca-Cola Made from Pure Deep Well Water

Asphalt Shingles
JOHNS-MANVILLE—Builders' Supplies Co, 126-28 S James

Asphalt Shingles—Dealers
BUILDERS' SUPPLIES CO, 126-28 S James

Associations and Clubs
American Automobile Assn 101 E Ash
Bureau of Social Service 239-41 E Walnut
Carolina Motor Club 101 E Ash
GOLDSBORO CHAMBER OF COMMERCE, 106 S James
GOLDSBORO COMMUNITY CHEST, 239-41 E Walnut
GOLDSBORO MERCHANTS ASSN, 1st flr Branch Bank Bldg
Travelers' Aid Society 239-41 E Walnut

Attorney-at-Law
(See Lawyers)

Auctioneers
Morris J D 712 E Walnut

Automobile Accessories and Supplies
FIRESTONE AUTO SUPPLY & SERVICE STORES, 236-38 N Center

Firestone Auto Supply & Service Station
COMPLETE CAR SERVICE
Phone 1301 Center & Ash St.

Stanton T H 106 N John

Automobile Batteries
FIRESTONE—Firestone Auto Supply & Service Stores, 236-38 N Center

Automobile Battery Dealers and Repairers
Nance B F 106 W Mulberry
Shaver United Service 109 N Center

Automobile Brake Lining
FIRESTONE—Firestone Auto Supply & Service Stores, 236-38 N Center

Automobile Dealers—Passenger
Carroll C J 106 W Chestnut
Handley Motor Co 230-36 N John
Lupton Clyde E Motor Co 410-12 W Walnut
MATTHEWS MOTOR SALES, 209 N Center
Pike J D Motor Co 222 N Center
Scott Motor Co 125-27 N Center
Wayne Motor Co 101 E Ash

Automobile Dealers—Used Cars
MATTHEWS MOTOR SALES, 209 N Center

Automobile Garages
MATTHEWS MOTOR SALES, 209 N Center

Automobile Parts—Retail
Carr Spring Co 102 W Ash
MATTHEWS MOTOR SALES, 209 N Center
Perkins Motor Parts 212 N Center
Wayne Tire Co Inc 203 N Center

Automobile Parts—Wholesale
Motor Bearings & Parts Co 139 N Center
STANDARD AUTOMOTIVE PARTS CO, 232-34 N Center

Automobile Repairing
Cotton Service Station 801 N George
Edwards G B Garage 203 E Ash
Griffin Motor Co 118 E Ash
Hall David © 304 S George
Harris A M 308 E Walnut
Howell A L 1903 N William
Leggett's Garage 131-33 N John
Magill O A 212 W Walnut
MONTAGUE B B GARAGE, 108-10 E Ash
Norris P R 425 E Holly
Scott Motor Co 125-27 N Center
Thomas Benj © 407 S Herman
Wayne Garage 114 E Mulberry
Westray L B 922 Atlantic av

Automobile Spark Plugs
FIRESTONE—Firestone Auto Supply & Service Stores, 236-38 N Center

Automobile Tire Dealers
FIRESTONE AUTO SUPPLY & SERVICE STORES, 236-38 N Center
Langston Tire Co 110 W Mulberry

Automobile Tires
FIRESTONE—Firestone Auto Supply & Service Stores, 236-38 N Center

Automobile Tubes
FIRESTONE—Firestone Auto Supply & Service Stores, 236-38 N Center

Automobile Washing
Hill's Auto Laundry 203 W Mulberry

YOU SAVE WHEN YOU SHOP AT
EFIRD'S DEPT. STORE
PHONE 198

AUTOMOBILES

CHEVROLET—Matthews Motor Sales, 209 N Center
OLDSMOBILE—Matthews Motor Sales, 209 N Center

Bakers—Retail

Crocker's Bakery 142 N Center
New Bakery Inc 111-13 E Mulberry

Banks

BANK OF WAYNE THE, 139 W Walnut
BRANCH BANKING & TRUST CO, 200 E Walnut

Barbers

Ace Barber Shop © 407 W Pine
Coor W J © 319 Smith
Evans J R 1633 N William
Family Barber Shop 208 N Center
Guess Barber Shop © 132 S Center
Guess Jas © 224 N Center
Gurley Barber Shop 121 E Mulberry
Hotel Goldsboro Barber Shop 110 S Center
Ideal Barber Shop The © 900 N John
Jones F R 235 N John
Melvin J O © 413 Charles
Pender W R © 307 W Elm
Red's Barber Shop 524 S Slocumb
Renn O B 222 Atlantic av
Simmons R E © 326 S James
Snypes Barber Shop 124 E Walnut
Sunshine Barber Shop © 319 S James
Terminal Barber Shop 419 E Mulberry
Ward's Barber Shop 112 W Walnut; No 2 105 E Walnut

Bathing Suits—Men's

BRADLEY—H Weil & Bros, 121-23 S Center

Beauty Shops

Apex Beauty Shop © 613 E Spruce
Cinderalla Beauty Shoppe 801-03 Bk of Wayne Bldg
Goldsboro Beauty Shop 213 S Center
HAYES ELIZABETH BEAUTY SALON, 112 S Center

Expert Work Courteous Service
ELIZABETH HAYES BEAUTY SALON
112 S. CENTER ST.
Tel. 516 Hotel Bldg.

Hollywood Beauty Shop 708-10 Bk of Wayne Bldg
Kelly's Beauty Shop 1001-04 Bk of Wayne Bldg
Lily Beauty Shoppe 103½ N Center
Porter's Beauty Shop 501-03 Borden Bldg
Vanity Beauty Shop 504-05 Bk of Wayne Bldg
Vogue Beauty Shoppe The 403-04 Bk of Wayne Bldg

Belt's—Men's

PARIS—H Weil & Bros, 121-23 S Center

Bicycle Dealers and Repairers

Cogdell G E 211 N John

Billiard Parlors

Everett I H © 319-a S James
Goldsboro Billiard Parlor 121 W Walnut
Goldsboro Cigar Co 109 E Walnut

Blacksmiths

Evans Jerry © 801 N John
Staps Max 112 E Ash
Stark J T © 1233 S Slocumb

Blankets

NASHUA—H Weil & Bros, 121-23 S Center
NORTH STAR—H Weil & Bros, 121-23 S Center

Boarding Houses

Bizzell Eugenia L Mrs 305 W Ash
Britt Irene Mrs 320 N John
Elliott Lottie © 720 N James
Evans Estelle Mrs 409 W Walnut
Grey Gables 304 E Mulberry
Griffin Mary E Mrs 501 E Walnut

EDELMANN INSURANCE AGENCY
INCORPORATED
ALL FORMS INSURANCE
BANK OF WAYNE BLDG. PHONE 131

Harris House The 313 N John
Holland Ella Mrs 305 E Ash
Home Comfort Inn 104 N Virginia
Jones Kate Mrs 415 S John
Monk Hattie © 216 W Pine
Morris Hattie Mrs 112 S John
Renn House 114 S John
Sherard Rebecca L Mrs 411 N John
Smith Alice E Mrs 220 S Center
Virginia Inn 101 N Virginia
Williams Ella T Mrs 400 S John

Bottlers—Carbonated Beverages
BARNES-HARRELL-RAWLINGS CO INC, 114 W Mulberry
Orange Crush Bottling Co 108 W Chestnut

Bowling Alleys
Goldsboro Bowling Alley 202-04 E Walnut

Box Manufacturers—Wooden
Atlas Plywood Corp N Carolina nr W Oak and S Center nr Elm

Box Shooks—Manufacturers
Robinson M E Inc W Elm nr Parker

Boy Scout Uniforms
WEIL H & BROS, (Official Dealers) 121-23 S Center

Boy's Furnishings
WEIL H & BROS, 121-23 S Center

Boy's Sweaters
BRADLEY—H Weil & Bros, 121-23 S Center

Brick Dealers
BUILDERS' SUPPLIES CO, 126-28 S James

Brick Manufacturers
BORDEN BRICK & TILE CO, 513 Borden Bldg

Bridge Builders
LOVING T A CO, 705-07 Bank of Wayne Bldg

Brokers—Cotton
Dickinson A M 219 E Walnut
Rodgers & Co Inc 227 E Walnut

Brokers—Food Products
Ginn R L 105 S Virginia
Gurley C H 1406 E Mulberry

Brokers—Merchandise
Bizzell & Son 105 S James
Elliott W H Jr S John nr Cemetery
Holloman Bros 2d flr Odd Fellows Bldg
Ware S F & Co (flour & feed) 701 Bk of Wayne Bldg

Building Contractors
LOVING T A CO, 705-07 Bank of Wayne Bld

Building Material
BUILDERS' SUPPLIES CO, 126-28 S James
GRIFFIN A T MFG CO, 601-11 N George
Jenkins W H Co (metal) 411-12 Bk of Wayne Bldg
NEUSE RIVER LUMBER CO, S John Beyond City Limit
ROSE WM P, 101 W Holly
SMITH HARDWARE CO, 118-20 W Walnut

Building and Loan Associations
GOLDSBORO BUILDING & LOAN ASSN, 116 E Walnut

Buildings
Bank of Wayne Building 139 W Walnut
Borden Building 100 S James
Branch Bank Building 102 S John
City Hall 214 N Center
County Court House 224 E Walnut
Crawford Building 102 W Walnut
Edgerton Building 207-09 E Walnut
Edwards Building 101 E Mulberry
Federal Building N John cor Mulberry
Handley Building 102 N John
Odd Fellows Building 121 N John
Professional Building 109 S John
Wayne Memorial Community Building 239-41 E Walnut

Seymour Underwriters, C.

Burial Insurance
Goldsboro Burial Assn 107 W Chestnut
Wayne Burial Assn 115 E Mulberry

Edwards & Frazier

Bus Lines
Seashore Transportation Co 104-06 S John
Southerland Bros Bus Line 104-06 S John

Bus Stations
Union Bus Station 104-06 S John

Cabinet Makers
Haynes J A & Sons 310 S William
Nickens J R 406 Grantham
Phillips B S 727 N John

SMITH HARDWARE CO.
"ANYTHING IN HARDWARE"
PHONES 90 & 590

Cement Dealers
BUILDERS' SUPPLIES CO, 126-28 S James

Cemeteries
Elmwood Cemetery © end Canal
Willow Dale Cemetery E Elm nr William

Chair Caners
Ham Amos © 1406 N Center

Children's and Infants Clothing
WEIL H & BROS, 121-23 S Center

China and Glassware
WEIL H & BROS, 121-23 S Center

Chiropractors
Thornton W E 101 E Walnut

Churches
(Adventist)
Senventh-Day 143½ N Center
(Baptist)
Antioch © 314 S Virginia
Bryant Street 722 Bryan
Darden's Chapel © W Shaw RD 2
Eastern Chapel © 835 N John
First 125 S John
First African © 408 W Pine
Free Will 307 Lionel
Goldsboro Chapel UAFW © 716 E Elm
Mt Calvary © 318 Denmark
Primitive 107 E Spruce
St Stephen's © 113 W Holly
Second 511 S Slocumb
(Catholic)
ST MARY'S, 201 N William
(Christian)
First 215 E Ash
Greenleaf © 2015 Temple
(Christian Science)
First Church of Christ Scientist 508-09 Bk of Wayne Bldg
(Disciples)
St James Society © 907 Davis
St Luke's © 415 Peterson
St Mark's © 711 W Pine
(Episcopal)
St Andrews © 312 W Spruce
St Stephens W Mulberry cor James
(Friends)
Friends 301 E Vine
(Holiness)
Apostolic © 417 S Georgia av
Church of God © N John
Goldsboro Pentecostal 212 E Oak
Guiding Star © 305 Owen
Pentecostal © 413½ E Elm
(Jewish)
Oheb Sholom Synagogue N James cor W Oak
(Methodist)
Elm Street 506 E Elm
St James AME Zion © 210 W Elm
St John's AME © 402 Charles
St Matthew's AME Zion © 908 N John
St Paul ME South 200 S John
Swan Street AME Zion © 207 Swan
(Mormon)
Church of Jesus Christ of Latter Day Saints 421 Frank

(Presbyterian)
First 111 W Ash
Georgetown 727 N Herman
Shiloh © 111 W Elm

(Undenominational)
Full Gospel Tabernacle 1000 E Ash
Salvation Army The 618 N William

Cigars and Tobacco—Retail
Hotel Goldsboro Cigar Stand 106 S Center

City Directory Publishers
BALDWIN DIRECTORY CO INC, 125 Meeting St., Charleston S C

Clergymen
(Baptist)
Johnson B F © 800 Poplar
Joyner G C 800 Pou
Lipscomb C D © 613 Persimmon
Lofton J P © Kinston N C
Raynor J M © 115 Brogden
Robinson M M 511 S Slocumb
Smith A J 404 E Walnut
Spencer R B 210 N Herman
Underwood R W © 903 W Pine
(Catholic)
DENGES PETER M, 215 E Mulberry
DOLAN HUGH, 215 E Mulberry
(Christian)
Fox Olin 213 E Ash
(Disciples)
Davis H D © res Kinston N C
(Episcopal)
Gresham G S 305 W Walnut apt 1
Holder J E© res Kinston N C
(Friends)
Gregory C L 501 N William
(Holiness)
Barnes John © 1002 N John
Fann S A 602 "A"
Johnson R R 404 Magnolia
Speight G W © 501 W Elm

FREEMAN & PEDIGO

REAL ESTATE—RENTALS—APPRAISALS—LEASES

TELEPHONE 78 PROFESSIONAL BLDG.

(Jewish)

Freund I L 1104 Park av "A"

(Methodist)

Dowd O W 704 E Walnut
Hawkins H R © 313 W Elm
Martin J M © 212 Owen
Mattison A J © 1004 S Slocumb
Russell Leon Pikeville N C

(Presbyterian)

McIntyre Peter 309 N George

(Undenominational)

Askew R H 707 N Herman

Clothes Cleaners and Pressers

ACME DRY CLEANERS & HATTERS, 116 E Mulberry
Fordham Dry Cleaners 210 N Center
Giddings Dry Cleaning 217 N John
GOLDSBORO DRY CLEANERS, LAUNDRY & HATTERS INC, 136 S Center, Branch 607 W Mulberry
Paramount Dry Cleaners 227½ E Walnut
Sutton Pressing Club © 903 N John
Thompson Dry Clnrs © 814 N Center
Victory Tailors & Dry Cleaning Co 807 N George

Clothing Dealers—Children's—Retail

BELK-TYLER CO, 126-28 W Walnut
EFIRD'S DEPARTMENT STORE, 122-24 W Walnut
WEIL H & BROS, 121-23 S Center

Clothing Dealers—Men's—Retail

Dependable Store The 129 E Walnut
Edwards Young Mens Shop 202 N Center
EFIRD'S DEPARTMENT STORE, 122-24 W Walnut
KADIS' 123 E Walnut
Pelt G H 131 E Walnut
PENNEY J C CO INC, 109-11 Walnut
Sherman Louis 106-08 E Walnut
Smith E D 119 E Walnut
WEIL H & BROS, 121-23 S Center

Clothing Dealers—Women's—Retail

Bailey's Cut Rate Store 108 N Center
Best Shop The 107 S Center
Cohen's 126 N Center
Fashion The 101 S Center
Joseph Neil 111-13 S Center
Ladies Shoppe The 123 W Walnut
Lesser's 102 E Walnut
Pink-Ann Shoppe 103 S Center
Smart Shop The 111-13 E Walnut
Wayne Apparel The 108 N Center
WEIL H & BROS, 121-23 S Center

Clubs

(See Also Associations and Clubs)

Goldsboro Men's Club © 402 S James
Goldsboro Woman's Club 116 N William
Recreation Center © 900 S Slocumb
Twelve Ace Club © 315 E Elm

☞Coal

HOME COMFORT—H L Moye, 1000 N George
RED ASH—H L Moye, 1000 N George

Coal Dealers—Retail

Crow Coal Co Inc end Miller
Griffin W H & Son 601 S John
MOYE H L, 1000 N George
ROSE WM P, 101 W Holly
Vinson J A S Center nr Elm

Coal Stoker Dealers

MITCHAM W O CO INC, 211 E Walnut

☞Coal Stokers

MASTOKER— WO Mitcham Co Inc, 211 E Walnut

Coffee Shops

HOTEL GOLDSBORO, 106 S Center

☞Collars—Men's

ARROW—H Weil & Bros, 121-23 S Center
VAN HEUSEN—H Weil & Bros, 121-23 S Center

Commercial Building Construction

TAYLOR E F, 502 Bank of Wayne Bldg

Common Brick

BORDEN BRICK & TILE CO, 513 Borden Bldg

☞Composition Roofing

JOHNS-MANVILLE—Builders' Supplies Co, 126-28 S James

Composition Roofing—Dealers

BUILDERS' SUPPLIES CO, 126-28 S James

Confectioners—Retail

Broughton Rosa Lee Mrs lobby Bk of Wayne Bldg
Bus Station Soda Fount 221 N Center
Garris Myrtle 126 N John
Goldsboro Candy Kitchen 110 N Center
Harris W A 220 N John
Little Gerald's Place 235 N John
Opera Shoppe 137 S Center

— QUALITY JOB PRINTING —
— ENGRAVING —
THE GOLDSBORO HERALD
"Wayne County's Leading Weekly Newspaper"
TELEPHONE 290 210 E. WALNUT STREET

Confectioners—Wholesale
Goldleaf Candy Co 309 N John

Constables
Cuddington W F 208 E Mulberry

Contractors—Building and General
LOVING T A & CO, 705-07 Bk of Wayne Bldg

T. A. LOVING & CO.
GENERAL CONTRACTORS
Goldsboro, N. C.

Lowrimore W P 512 Bk of Wayne Bldg
Mathews W J 215 E Pine
ROUSE R N & CO, 507-09 Borden Bldg

R. N. ROUSE & CO.
GENERAL CONTRACTORS
Goldsboro, N. C.

Sherard J A 1201 E Mulberry
Shipp R G 204 N Center
TAYLOR E F, 502 Bank of Wayne Bldg

E. F. TAYLOR
GENERAL CONTRACTOR
PHONE 310
502 Bank of Wayne Bldg Goldsboro, N. C.

Contractors—Plumbing
MITCHAM W O CO INC, 211 E Walnut

Cosmetics
COTY—H Weil & Bros, 121-23 S Center
ELIZABETH ARDEN—H Weil & Bros, 121-23 S Center
YARDLEY—H Weil & Bros, 121-23 S Center

Cotton Brokers and Buyers
WEIL H & BROS, 121-23 S Center

Cotton Ginning
Wayne Ginnery 906 N George

Cotton Piece Goods
EFIRD'S DEPARTMENT STORE, 122-24 W Walnut

Cotton Seed Products
Southern Cotton Oil Co The S John nr Cemetery

Curtains and Draperies
BELK-TYLER CO, 126-28 W Walnut

Dairies
ADAMS B F DAIRY, Kinston hwy, RD 4

B. F. ADAMS DAIRY
GRADE A
MILK AND CREAM
Phone 1226-W

Dental Laboratories
Goldsboro Dental Laboratory 404-05 Professional Bldg

Dentists
Holt S C © 427½ S James
Johnson J N 204-05 Borden Bldg
Keel Dennis 204-05 Borden Bldg
Mallard A R 303-04 Bk of Wayne Bldg
McMillan M T 302-05 Professional Bldg
Overman G L 506-07 Bk of Wayne Bldg
Poole S D 407-08 Bk of Wayne Bldg
Turlington R S 203-05 Professional Bldg
Williams R E 102 Professional Bldg
Williams W H © 213 S James
Wright J B © 200 W Spruce

Department Stores
BELK-TYLER CO, 126-28 W Walnut
Charleston Stores Co Inc 131-35 W Walnut
Cobb D W & Co 136 N Center
EFIRD'S DEPARTMENT STORE, 122-24 W Walnut
Ellis Department Store 136-38 E Walnut
Grant W T Co 115-17 W Walnut
Hub Department Store Inc 107 E Walnut
KADIS, 123 E Walnut
Kress S H & Co Inc 127-29 W Walnut
Montgomery Ward & Co 205 W Walnut
PENNEY J C CO INC, 109-11 W Walnut

BUILDERS SUPPLIES COMPANY
ALL KINDS BUILDING MATERIALS
ROOFING AND SHEET METAL
126-128 S. JAMES ST. TELEPHONE 390

WEIL H BROS, 121-23 S Center
Wolworth F W Co 102-04- N Center

Diamonds
TRAUB—Giddens Jewelry Store, 135 S Center
WOOD J R & SON—Giddens Jewelry Store, 135 S Center

Diamonds and Jewelry
GIDDENS JEWELRY STORE, 135 S Center

Directory Publishers
BALDWIN DIRECTORY CO INC, 125 Meeting St., Charleston S C

Dressmakers
Bennett Sarah B 414 Denmark ©
Carter Sallie 108 E Holly
Davis Bettie © 411 S Slocumb
Hinkle Marie Mrs 605 N William
Hobbs Ella © 719 Devereaux
Jones Lucy © 710 Slaughter
Midyette Lillian 101 E Walnut
Parker May Mrs 406 S John

Druggists—Retail
Andrews Drug Co 130 E Walnut
Brown Drug Co 133 E Walnut
Cash Drug Co 201 E Walnut
Goldsboro Drug Co Inc 101 N Center
Hick's Drug Store 116 W Walnut
Jackson Drug Co © 400 S James
Richardson Drug Co 100 S Center
Robinson's Drug Store 145 S Center
Vinson's Drug Store 138 W Walnut
WATERS DRUG STORE, 144 N Center
Wynn Pharmacy © 301 S James

Dry Cleaning
ACME DRY CLEANERS & HATTERS, 116 E Mulberry
GOLDSBORO DRY CLEANERS, LAUNDRY & HATTERS INC, 136 S Center, Branch 607 W Mulberry

Dry Goods—Retail
Bargain Corner The 123 W Chestnut
BELK-TYLER CO, 126-28 W Walnut
Farfour F & C 121 E Walnut
Farfour J J 100½ N Center
Little Broadway Clothing House © 229 W Pine
WEIL H & BROS, 121-23 S Center

Dry Goods—Wholesale
Shrago A M & Sons 109-11 N John

Electric Fans—Dealers
WEIL H & BROS, 121-23 S Center

Electric Refrigerators
G E—Smith Hardware Co, 118-20 W Walnut
GRUNO—Heilig & Meyers, 115-17 E Walnut
KELVINATOR—Hub Hardware Co, 126 E Walnut
NORGE—Hines Electric Equipment Co, 103 E Mulberry
UNIVERSAL—Heilig & Meyers, 115-17 E Walnut
WESTINGHOUSE—H Weil & Bros, 121-23 S Center

Electric Refrigerators—Dealers
HEILIG & MEYERS, 115-17 E Walnut
HINES ELECTRIC EQUIPMENT CO, 103 E Mulberry
HUB HARDWARE CO, 126 E Walnut
SMITH HARDWARE CO, 118-20 W Walnut
WEIL H & BROS, 121-23 S Center

Electric Stoves
NORGE—Hines Electric Equipment Co, 103 E Mulberry
WESTINGHOUSE—H Weil & Bros, 121-23 S Center

Electric Stoves—Dealers
HINES ELECTRIC EQUIPMENT CO, 103 E Mulberry
HUB HARDWARE CO, 126 E Walnut
WEIL H & BROS, 121-23 S Center

Electric Water Heaters—Dealers
WEIL H & BROS, 121-23 S Center

Electrical Appliances
UNIVERSAL—Hub Hardware Co, 126 E Walnut
WESTINGHOUSE—H Weil & Bros, 121-23 S Center

Electrical Appliances and Supplies
HINES ELECTRIC EQUIPMENT CO, 103 E Mulberry
HUB HARDWARE CO, 126 E Walnut

Electrical Contractors
Dortch Electric 203 W Walnut
Live Wire Electric Co 209 E Walnut

Employment Bureaus
North Carolina State Employment Service 8-9 Handley Bldg

HINES ELECTRIC EQUIPMENT COMPANY
NORGE REFRIGERATORS AND APPLIANCES
RANGES — OIL BURNERS — WASHERS — IRONERS
105 E. MULBERRY

Enamel
PITTSBURGH PLATE GLASS CO—Williams Paint & Supply Co, 206 E Walnut

Enamel Dealers
WILLIAMS PAINT & SUPPLY CO, 206 E Walnut

Endowment Insurance
SECURITY LIFE & TRUST CO, 713 Bank of Wayne Bldg

Engravers
Goldsboro Herald, 210 E Walnut

Express Companies
Railway Express Agency Inc Union Sta
SOUTHEASTERN EXPRESS CO, Union Station, N Carolina cor W Walnut

Expressing and Moving
Borden Henry © 717 Devereaux
Carraway Albert © 803 Isler
Carter J A 408 N George
Everett Chas © 814 Devereaux
Hamilton Leslie © 909 N Center
Moses Allen © 909 Devereaux
Sampson J A © 407 S Virginia
Whitley W H 814 E Ash

Face Brick
BORDEN BRICK & TILE CO, 513 Borden Bldg

Facial Treatments
HAYES ELIZABETH BEAUTY SALON, 112 S Center

Farm Implements
JOHN DEERE—H Weil & Bros, 121-23 S Center
OLIVER—Smith Hardware Co, 118-20 W Walnut
VULCAN—Smith Hardware Co, 118-20 W Walnut

Farm Implements and Supplies
HUB HARDWARE CO, 126 E Walnut
SMITH HARDWARE CO, 118-20 W Walnut
WEIL H & BROS, 123-31 S Center

Feed Dealers—Retail
Murgrave J R 110 N John
Vinson J A S Center nr Elm

Feed Dealers—Wholesale
Edgerton J M 213 N Center
Jeffreys & Sons 121 W Chestnut

Feed Manufacturers
Goldsboro Milling Co 420 N Center
Montague Feed & Milling Co Mt Olive Hwy

Fertilizer Dealers
WEIL H & BROS, 121-23 S Center

Fertilizer Manufacturers
Armour Fertilizer Works 604 N James
Eastern Fertilizer Corp N George nr W Dewey
Virginia-Carolina Chemical Corp 300 N John
WEIL H & BROS, 121-23 S Center
WEIL'S FERTILIZER WORKS, 990 N James

Fertilizer Materials
Powell R W & Bro 715-16 Bk of Wayne Bldg

Finger Waves
HAYES ELIZABETH BEAUTY SALON, 112 S Center

Fish Dealers—Retail
Atkinson Raymond 515 Persimmon
Barwick H J 501 W Pine
Bond John Rev © 505 School
Brogden J R 210 Swan
Carter Noah © 917 Church
Chambers Lucy © 203 W Elm
Dail Stella Mrs 202 E Holly
Dove Sea Food Market © 504 E Spruce
Gillikin U M 112 E Mulberry
Newsome Carrie © 415 Canal
Parker's Place 810½ S Slocumb
Pine Street Fish Market © 332 W Pine
Rose's Fish Market 324 S James
Sasser W R 413-a Elm
Smith Jesse © 615 Slaughter
Vick's Sea Food Market 805½ E Walnut
Walker's Grocery 323 S James

Fishing Tackle
HUB HARDWARE CO, 126 E Walnut

Floor Covering
HEILIG & MEYERS, 115-17 E Walnut

Florists
Goldsboro Floral Co Inc 403 W Ash

Flour—Retail
Musgrave J R 110 N John

RADIOS ELECTRIC REFRIGERATION
HUB HARDWARE COMPANY
"THE BEST IS ALWAYS THE CHEAPEST"
PAINTS STOVES AND RANGES

Flour Mills
Statesville Flour Mills Co W Vine cor James

Founders—Iron and Steel
Dewey Bros 801 S George

Fruit Dealers—Wholesale
Pate-Dawson Co 117 E Mulberry

Funeral Directors
STANLEY'S, 208 E Walnut

Furnished Rooms
Cogdell Alice G Mrs 306 E Mulberry
Cogdell Hama Mrs 305 E Mulberry
Coley Lillie © 426 Canal
Cuddington Sallie Mrs 206 E Mulberry
Dutch Inn The 409 North George
Johnson Mary L 414 S Center
Hales Dora D Mrs 240 N Carolina
Hodgin The 210 E Ash
Laytona The 403 N George

Furniture Covers
WEIL H & BROS, 121-23 S Center

Furniture Dealers—Retail
Cogdell D C 213 N John
Edwards & Jernigan 115 E Mulberry
Haynes J Austin & Sons 207 E Walnut
HEILIG & MEYERS, 115-17 E Walnut
Home Furniture Co 107 N John
Isaacs Jos 118-29 N Center
JACKSON FURNITURE CO, 207 N John
Royall & Borden Furniture Co 213-15 W Walnut

Furniture Manufacturers
Kemp Specialty Furniture Co S Center nr Elm

Furniture Repairers
Jones O E 202 Lionel
Thomas Lorenzo © 508 N John
Wilson A E Furniture Repair Shop 118 S Carolina

Garters—Men's
WEIL H & BROS, 121-23 S Center

Gas Companies
TIDE WATER POWER CO, Office 147 S Center, Plant end E Beech

Gasoline
PUROL—Cotton Service Station, 801 N George

Gasoline Service Stations
(See Service Stations)

General Merchandise—Retail
Best W H 112 N John
Price L B Mercantile Co The 307 N John
Thompson B G 132-34 E Walnut
WEIL H & BROS, 121-23 S Center

Glassware
CAMBRIDGE—H Weil & Bros, 121-23 S Center
FOSTORIA—H Weil & Bros, 121-23 S Center

Golf Courses
Goldsboro Golf Course 1600 E Ash

Grain, Hay and Feed
WEIL H & BROS, 121-23 S Center

Grocers—Retail
Arrington W J © 401 Denmark
Barnes J R 739 N John
Blue Front Grocery 1012 N James
Boyette Ella O 914 E Elm
Boyette Leonard © 221 W Pine
Bright T R © 813 Nile
Buie G A 502 S John
Clark D F © 901 N John
Cole Abram © 507 S George
Cole O F 313 S Slocumb
Cole W H 425 S George
Coley T C © 513 Persimmon
Corbett's Cash Grocery 413 W Walnut
Darden Martin © 912 N Center
Daughtry Cash Grocery 600 S Slocumb
Davis Chas 620 N George
Davis E M 201 N John
Economy Grocery 154 S Center
Fulghum S B 1631 N William
Freeman Isaac © 1301 N William
Great A & P Tea Co The 140 N Center, 138 S Center, 135 E Walnut and 201 W Walnut
Griffin's Cash Grocery 431 S James
Ham's Grocery 815 Royall av
Hamilton Emma © 832 N John
Handy Andy 128 N Center
Harrison S L 912 S Slocumb
Harvin Olivia © 500 Canal
Hatch I W 101 E Holly
Heath Grocery 619 N William
Hill Grocery Store © 501 W Elm
Hinson E B 1617 N William
Hinson J R 1601 N William
Hinson J Z 317 E Elm
Hobson D L 601 N James
Holt's Cash Grocery 929 Greenleaf

"WE CLOTHE THE FAMILY ON EASY TERMS"
KADIS
123 E. WALNUT STREET GOLDSBORO, N. C.

Home Cash Groceries 138 N Center
Horton J S Cash Grocery 810 S Slocumb
Howell B F 1905 N William
Jenkins Cash Grocery 805 E Walnut
Johnson W E 501 S George
Kornegay G R 301 "A"
Lane J W 208 Atlantic av
Lewis W H © 815 W Pine
Mackey Fred © 601 W Pine
Malpass D T 1001 E Elm
Malpass Grocery 518 E Ash
McClenny J A 715 N George
Merritt C W 807 Royall av
Miller & Thompson Cash Grocery © 322 E Spruce
Mitchell J M 700 N Leslie
Moore E M 301 E Holly
Moore J V 600 Atlantic av
Orton G V 1638 N William
Outlaw E G 519 S Slocumb
Parker Grorery Co 401 S James
Parker Wm © 410 W Pine
Pate's Cash Food Store 201 E Holly
Pearsall Leonard © 626 Griffin
Pender D Grocery 116 N Center
Potter T J 421 E Holly
Potts Newman 300 S Slocumb
Powell H M © 332 W Pine
Raiford Jacob © 619 Canal
Renn O B 224 Atlantic av
Rollins Grocery 909 E Elm
Rollins J M 918 E Elm
Rouse Mittie © 714 Parker
Royall Grocery 503 W Mulberry
Sasser's Grocery 413 E Spruce
Smith A A © 321 S George
Smith Nannie Mrs 804 Snow Hill
Stuckey W C 504 School
Suggs Cash Grocery 904 E Ash
Sullivan J L 837 Snow Hill
Talton W B 1931 N William
Thompson Z L 105 E Mulberry
Walker's Grocery 323 S James
Ward Simeon 901 S Slocumb
Watson Grocery 500 N John
Watson Lincoln © 403 S Georgia av
Watson Missouri © 601 Canal
WEIL H & BROS, 121-23 S Center
Whitley Henry © 600 Parker
Whitted Earl © 700 W Pine
Worrell Anderson © 1109 Royall av

Grocers—Wholesale

American Sales Co 123 N John
Ethridge T C & Sons Co 116 N John
Jeffreys & Sons S John nr Cemetery
Smith J Andrew 113 N Center
Thornton R I Co 104 N James

Guns and Ammunition

HUB HARDWARE CO, 126 E Walnut
SMITH HARDWARE CO, 118-20 W Walnut

Hairdressers

Coley Clara © 426 Canal
Oliver Sarah © 304 Owen

Halls

American Legion Hall 239-41 E Walnut
Benevolent Hall © 703 Slaughter
Elks Hall 105 E Chestnut
Knights of Pythias Hall 123 E Mulberry
Masonic Hall 204 N William

Hardware Dealers—Retail

HUB HARDWARE CO, 126 E Walnut
SMITH HARDWARE CO, 118-20 W Walnut
WEIL H & BROS, 121-23 S Center

Hardware Dealers—Wholesale

Glasgow-Allison Co 108 N James

Harness Dealers

HUB HARDWARE CO, 126 E Walnut
WEIL H & BROS, 121-23 S Center

Hat Cleaning and Blocking

ACME DRY CLEANERS & HATTERS, 116 E Mulberry
GOLDSBORO DRY CLEANERS, LAUNDRY & HATTERS, INC, 136 S Center, Branch 607 W Mulberry

Hat Dealers—Men's—Retail

KADIS, 123 E Walnut
WEIL H & BROS, 121-23 S Center

Hats—Men's

BERG—H Weil & Bros, 121-23 S Center
CROFUT & KNAPP—H Weil & Bros, 121-23 S Center
DOBBS—H Weil & Bros, 121-23 S Center
STETSON—H Weil & Bros, 121-23 S Center

Heating Contractors

MITCHAM W O CO INC, 211 E Walnut

Home Decorating

WEIL H & BROS, 121-23 S Center

Homes and Orphanages

IOOF Home 310 N Herman
Old Folks & Orphans Home Co Inc © 810 Washington
Wayne County Home end "A"

W. O. MITCHAM COMPANY
Plumbing -- Heating -- Oil Burners
STOKERS
209 E. WALNUT STREET **TELEPHONE 607**

Hosiery—Ladies'
HUMMING BIRD—H Weil & Bros, 121-23 S Center

Hosiery—Men's
MONITO—H Weil & Bros, 121-23 S Center

Hosiery Dealers—Retail
BELK-TYLER CO, 126-28 W Walnut
EFIRD'S DEPARTMENT STORE, 122-24 W Walnut
KADIS, 123 E Walnut
WEIL H & BROS, 121-23 S Center

Hospitals
Goldsboro Hospital The 307 N Herman
State Hospital Ash St rd 2 mi bey limit

Hotels
CAROLINA HOTEL, 415 W Walnut
HOTEL GOLDSBORO, 106 S Center
Little Washington Hotel © 604 W Pine
Terminal Hotel 421-23 W Walnut
Wayside Hotel 126½ S Center

House Furnishings
BELK-TYLER CO, 126-28 W Walnut
HEILIG & MEYERS, 115-17 E Walnut
SMITH HARDWARE CO, 118-20 W Walnut

House Remodeling
TAYLOR E F, 502 Bank of Wayne Bldg

Ice Manufacturers and Dealers
COLONIAL ICE CO, 400-08 N Center
Wayne Ice & Coal Co Inc 502 N George

Ice Cream Manufacturers
CREAM TOP DAIRY CO, 501 W Mulberry

Ice Refrigerators
COLONIAL ICE CO, 410 N Center

Income Contracts
JEFFERSON STANDARD LIFE INSURANCE CO, 804-09 Bank of Wayne Bldg

Installment Loans
HOOD SYSTEM INDUSTRIAL BANK, 118 E Walnut

Insurance

(Fire)
CAMDEN—Edelmann Insurance Agency Inc, agts, 401-02 Bank of Wayne Bldg
EAGLE STAR & BRITISH DOMINIONS —Edelmann Insurance Agency Inc agts, 401-02 Bank of Wayne Bldg
NETHERLANDS — Edelmann Insurance Agency Inc Agts, 401-02 Bank of Wayne Bldg
PROVIDENCE WASHINGTON — Edelmann Insurance Agency Inc Agts, 401-02 Bank of Wayne Bldg
WESTCHESTER — Edelmann Insurance Agency Inc Agts, 401-02 Bank of Wayne Bldg

(Life)
MARYLAND—Edelmann Insurance Agency Inc Agts, 401-02 Bank of Wayne Bldg
NORTHWESTERN NATIONAL—Edgar H Bain genl agt, 2d flr Odd Fellows Bldg
SUN LIFE ASSURANCE OF CANADA—Edelmann Insurance Agency Inc, agts, 401-02 Bank of Wayne Bldg

(Surety Bonds)
MARYLAND—Edelmann Insurance Agency Inc agts, 401-02 Bank of Wayne Bldg
NATIONAL SURETY—Thomas O'Berry Agency agts, 114 E Walnut

Insurance Adjusters
Fire Companies Adjustment Bureau Inc 514-15 Bk of Wayne Bldg
McClure W E Branch Bk Bldg

Insurance Agents and Companies
(Casualty)
EDELMANN INSURANCE AGENCY INC, 401-02 Bank of Wayne Bldg
GOLDSBORO INSURANCE & REALTY CO, 203-05 E Walnut
LIFE & CASUALTY INSURANCE CO, 22 Handley Bldg
(Fire)
EDELMAN INSURANCE AGENCY INC, 401-02 Bank of Wayne Bldg
GOLDSBORO INSURANCE & REALTY CO, 203-05 E Walnut
(General)
Andrews M B 1402 E Ash
Avery C M 516 Bk of Wayne Bldg
BAIN EDGAR H, 2d flr Odd Fellows Bldg
Bizzell W L 300 S Audubon av
Claytor Bessie N Insurance Agency 109 S John
CRAWFORD JOHN R INC, 102 W Walnut
CRAWFORD-NORWOOD CO INC, 102 W Walnut
Denning L A 11 Handley Bldg

Building Material . . . . All Kinds Lumber
PHONE 189-J
NEUSE RIVER LUMBER COMPANY

EDELMANN INSURANCE AGENCY INC, 401-02 Bank of Wayne Bldg
GOLDSBORO INSURANCE & REALTY CO, 203-05 E Walnut
Hummell Louis Jr 503 Bk of Wayne Bldg
Lee E B 209 Borden Bldg
O'BERRY THOS AGENCY, 114 E Walnut
PARKER JOE A, 104 N John
Pearson L E 103 Professional Bldg

(Health)
LIFE & CASUALTY INSURANCE CO, 22 Handley Bldg

(Industrial)
HOME SECURITY LIFE INSURANCE CO, 413-14 Bank of Wayne Bldg

(Life)
American National Insurance Co 207 Professional Bldg
Continental Life Ins Co 510-11 Bk of Wayne Bldg
Durham Life Insurance Co 702-04 Bk of Wayne Bldg
EDELMANN INSURANCE AGENCY INC, 401-02 Bank of Wayne Bldg
Gate City Life Insurance Co 300-01 Professional Bldg
GOLDSBORO INSURANCE & REALTY CO, 203-05 E Walnut
HOME SECURITY LIFE INSURANCE CO, 413-14 Bank of Wayne Bldg
Imperial Life Insurance Co 23 Handley Bldg
JEFFERSON STANDARD LIFE INSURANCE CO, 804-09 Bank of Wayne Bldg
Life Insurance Co of Va 106 Professional Bldg
LIFE & CASUALTY INSURANCE CO, 22 Handley Bldg
Metropolitan Life Insurance Co 903-04 Bk of Wayne Bldg
National Life Insurance Co of Vt 401-03 Borden Bldg
NORTH CAROLINA MUTUAL LIFE INSURANCE CO ©, 303 S James
Pilot Life Insurance Co 415-16 Bk of Wayne Bldg
SECURITY LIFE & TRUST CO, 713 Bank of Wayne Bldg
Southern Dixie Life Insurance Co 206 Professional Bldg
Winston Mutual Life Insurance Co © 427½ S James

(Surety Bonds)
EDELMANN INSURANCE AGENCY INC, 401-02 Bank of Wayne Bldg
GOLDSBORO INSURANCE & REALTY CO, 203-05 E Walnut

Jewelers—Retail
Creech R A 152 S Center
GIDDENS JEWELRY STORE, 135 S Center

Gidden's Jewelry Store
"GIFTS THAT LAST"
Established 1859
135 S. Center St. Phone 363-J

Jewelry
TRAUB—Giddens Jewelry Store, 135 S Center
WOOD J R & SON—Giddens Jewelry Store, 135 S Center

Jewelry and Watch Repairers
Blackmon Hugh 700 S Slocumb
Cohn Leo 203 W Walnut
Farrior David C 115 W Walnut
Parks J G © 570 Dail
Pike Roy M 135 S Center
Watts R A 311 N John

Job Printing
GOLDSBORO HERALD, 210 E Walnut

Junk Dealers
Goldsboro Iron & Metal Co 112-14 S Carolina
Halter G J 512 Bk of Wayne Bldg

Justice of the Peace
Brown H H bsmt County Court House
Henley T A bsmt County Court House
Porch Wm E bsmt County Court House
Toler H S bsmt County Court House

Juvenile Insurance—Educational
SECURITY LIFE & TRUST CO, 713 Bank of Wayne Bldg

Knitting Yarns—Manufacturers
BORDEN MFG CO INC, 801 N William

Ladies' Ready-to-Wear
BELK-TYLER CO, 126-28 W Walnut
KADIS, 123 E Walnut
PENNEY J C CO INC, 109-11 N Walnut
WEIL H & BROS, 121-23 S Center

Lamps and Lanterns
HUB HARDWARE CO, 126 E Walnut

BORDEN BRICK & TILE CO.
Manufacturers of
FACE BRICK — BUILDING TILE — COMMON BRICK
BORDEN BLDG. TELEPHONE 641

Laundries

GOLDSBORO DRY CLEANERS, LAUNDRY & HATTERS INC, 136 S Center, Branch 607 W Mulberry
Goldwayne Laundry & Dry Cleaners 140 S Center
Lee Sam 205 N Center
White Way Laundry 303 N Leslie

Lawyers

ALLEN WM R, 210-17 Borden Bldg
Berkeley S B 115 Ormond av
Berkeley & Colton 115 Ormond av
Best C G 6 Edgerton Bldg
Best W H Jr 10 Edgerton Bldg
BLAND DAVID H, Court House Square
Britt G R 217 E Walnut
Colton J M 115 Ormond av
Dees W A 100-01 Professional Bldg
DICKINSON M TROY, Court House Square
DICKINSON & BLAND, Court House Square
Dortch Hugh 231 E Walnut
Edmundson P B 711-12 Bk of Wayne Bldg
Gaskill J T 7 Edgerton Bldg
Gaylor C T 11 Handley Bldg
HOOD GEO E, 237 E Walnut
Humphrey D C 116 E Walnut
HUMPHREY E AMBROSE JR, 2 Edgerton Bldg
HUMPHREY EARLE A, 2 Edgerton Bldg
Ipock E C 6 Edgerton Bldg
Jordan W O 233 E Walnut
LANGSTON ALLEN & TAYLOR, 210-17 Borden Bldg
LANGSTON JOHN D, 210-17 Borden Bldg
Langston W D 10 Edgerton Bldg
Lovelace O N 110 E Walnut
McInnis J F 9 Edgerton Bldg
Outlaw N W 4 Edgerton Bldg
Parker Edw 219 E Walnut
PARKER F OGDEN, 5 Edgerton Bldg
Parker F P Jr 218 E Walnut
Parker H B 219 E Walnut
Pearsall W P 217 E Walnut
Royall K C 233 E Walnut
Smith C B 213 E Walnut
Smith J N 1 Edgerton Bldg
TAYLOR W FRANK, 210-17 Borden Bldg
Teague S F 104-05 Professional Bldg
THOMSON J FAISON, 229 E Walnut

Leases

FREEMAN & PEDIGO, 114-15 Professional Bldg

Libraries

Goldsboro Public Library 204 W Chestnut

Life Income Insurance (Ages 55-60-65)

SECURITY LIFE & TRUST CO, 713 Bank of Wayne Bldg

Life Insurance

HOME SECURITY LIFE INSURANCE CO, 413-14 Bank of Wayne Bldg
JEFFERSON STANDARD LIFE INSURANCE CO 804-09 Bank of Wayne Bldg
NORTH CAROLINA MUTUAL LIFE INSURANCE CO ©, 303 S James

Light and Power Companies

CAROLINA POWER & LIGHT CO, 134 W Walnut

Lime and Cement Dealers

BUILDERS' SUPPLIES CO, 126-28 S James
WEIL H & BROS, 121-23 S Center

Live Stock Dealers

Edgerton C E 215 N Center
Hobbs J F 219 N Center
Monk & Grantham 1515 N William
Sullivan J L 923 Fourth
Ward J W 207 N Center

Loans

Carolina Credit Co 417 W Walnut
Goldsboro Production Credit Assn 229 E Walnut

Locksmiths

Ham Owen 104 E Mulberry

Luggage Dealers

WEIL H & BROS, 121-23 S Center

Lumber—Retail

GRIFFIN A T MFG CO, 601-11 N George
Perkins L U 1215 N William

Lumber—Wholesale

Clinton Lumber Co W Elm nr Parker
NEUSE RIVER LUMBER CO, S John beyond City Limit

Lumber Manufacturers

NEUSE RIVER LUMBER CO, S John beyond City Limit

Lunches—Prepared

Allen Myrtle E Mrs 1010 E Mulberry

Machinists

Dewey Bros 801 S George
Montague Bros 201-07 N Georgia av

AMERICA'S FINEST DIRECTORIES
ACCURATELY PRINTED AND DURABLY BOUND, PUBLISHED BY
Baldwin Directory Co., Inc., Charleston, S. C.

Manufacturers Agents
Greene Engineering & Sales Co (iron and steel) 512 Bk of Wayne Bldg

Mattress Manufacturers
Mebane-Royall Co Greenleaf cor Atlantic av

Meat Packers
Cozart Packing Co 141 N Center

Meats—Retail
Byrum's Meat Market 305 N John
City Market 203 N John
Cole W H 425 S George
Great A & P Tea Co The 201 W Walnut
Sanitary Market 128 E Walnut
Service Market © 222 W Pine
Sherard A M 103-05 N John

☞Men's Clothing
GRIFFON—H Weil & Bros, 121-23 S Center
KNIT-TEX—H Weil & Bros, 121-23 S Center
PALM BEACH—H Weil & Bros, 121-23 S Center
SOCIETY BRAND—H Weil & Bros, 121-23 S Center

Men's Furnishings
BELK-TYLER CO, 126-28 W Walnut
EFIRD'S DEPARTMENT STORE, 122-24 W Walnut
KADIS, 123 E Walnut
PENNEY J C CO INC, 109-11 W Walnut
WEIL H & BROS, 121-23 S Center

☞Men's Sweaters
BRADLEY—H Weil & Bros, 121-23 S Center

Metal Roofing
BUILDERS' SUPPLIES CO, 126-28 S James

Midwives
Barrett Eliz © 218 W Pine
Peacock Jennie © 1003 N James
Whitfield Malissa © 409 S Carolina

Milk Dealers
ADAMS B F DAIRY, Kinston hwy, RD 4

Milliners
BELK-TYLER CO, 126-28 W Walnut
Hat Shoppe The 143 S Center
WEIL H & BROS, 121-23 S Center

Millwork
GRIFFIN A T MFG CO, 601-11 N George
NEUSE RIVER LUMBER CO, S John Beyond City Limit

Monuments and Monumental Work
McLamb Marble & Granite Works 416 Grantham

Morticians
STANLEY'S 208 E Walnut

Motion Picture Theatres
Carolina Theatre 142 S Center
Paramount Theatre 141 S Center

Municipal Building Construction
LOVING T A CO, 705-07 Bank of Wayne Bldg

Music Teachers
Goldsboro School of Music (piano) 112 W Mulberry
Thompson Virginia K Mrs 201 S William

Music and Musical Instrument Dealers
Rackley Music Co 124 N John

News Dealers
Harrell's News Stand 101 E Walnut
Union News Co Union Sta

Newspapers
GOLDSBORO HERALD (weekly) 210 E Walnut
GOLDSBORO NEWS-ARGUS (daily) 116-18 N James
Goldsboro Weekly Record 221 E Walnut
TRANSCRIPT & MESSENGER (weekly) 116-18 N James

Notaries-Public
Brown H H bsmt County Court House
Fenton Ruth M Mrs 210-17 Borden Bldg
Henley T A bsmt County Court House
Langston Ulma 118 E Walnut
Porch Ida L Mrs Hotel Goldsboro
Porch Wm E bsmt County Court House
Roberts Mildred 233 E Walnut
Shrago Dora 110 E Walnut
Whitley Mabel F Mrs 229 E Walnut

Novelties
Cotton J R 1013 S George
Henry Robt 914 4th

Nurses—Graduate
Baddour Evelyn 502 E Chestnut
Bailey Betsy Mrs 106 N Slocumb

SOUTHERN PRINTING & PUBLISHING CO.
Printers --- Binders --- Publishers
125 MEETING STREET CHARLESTON, S. C. PHONE 1368

Beck Claytie 708 E Ash
Best Christine Mrs 710 E Walnut
Bryant Victoria © 309 W Pine
Bullock Vera G Mrs 319 E Vine
Lee Elsie 1114 E Walnut
Peeden Ada 716 E Ash
Plunket Margt M Mrs 808 Pou
Simmons Esther © 1103 N John
Spear Maude 716 E Ash
Turnage Nannie V 800 E Ash

Nurses—Practical

Adams Callie D © 604 Persimmon
Albritton Daisy 800 Pou
Bunn Bessie © 1107 N John
Bunn Ella © 421 School
Dunn Elsie Mrs 407 W Chestnut
Karthman Beatrice 114 S John
Kornegay Annie © 801 Isler
Lamb Ida Mrs 215 E Oak
Mumford Neta Mrs 304 N William
Peele Annie © 613 E Spruce
Rouse Emma 416 N John
Stafford Carrie Mrs 203 S Slocumb
Underwood Nellie © 1107 N John

Oak Flooring

GRIFFIN A T MFG CO, 601-11 N George

Office Building Construction

LOVING T A CO, 705-07 Bank of Wayne Bldg

Office Equipment and Supplies

Thomas Office Supply Co 110 W Walnut

Oil Burners

COLEMAN—HUB HARDWARE CO, 126 E Walnut
WILLIAMS OIL-O-MATIC—W O Mitcham Co Inc, 211 E Walnut

Oil Burners—Dealers

MITCHAM W O CO INC, 211 E Walnut

Oil and Lubricant Dealers

AMERICAN OIL CO, Mt Olive hwy
City Oil Co 618 N James
EDGERTON OIL CO, 1000 S George
Federal Oil Co 950 S George
SINCLAIR REFINING CO, 105 E Beech
Standard Oil Co of N J 927 S George
Texas Co The 101 Grantham
Thompson-Wooten Oil Co Inc N John cor Beech

Oils and Turpentine

WILLIAMS PAINT & SUPPLY CO, 206 E Walnut

Optometrists

Berke Edw 102 W Walnut
Spence Z B 101 E Walnut

Orange Blossom Rings

TRAUB—Giddens Jewelry Store, 135 S Center
WOOD J R & SON—Giddens Jewelry Store, 135 S Center

Ordinary Insurance

SECURITY LIFE & TRUST CO, 713 Bank of Wayne Bldg

Osteopathic Physicians

Zealy A H 411 Borden Bldg

Overshoes

HOOD RUBBERS—H Weil & Bros, 121-23 S Center

Paint

DUTCH BOY—Smith Hardware Co, 118-20 W Walnut
LOWE BROS—Smith Hardware Co, 118-20 W Walnut
LUCAS—H Weil & Bros, 121-23 S Center
PITTSBURGH PLATE GLASS CO—Williams Paint & Supply Co, 206 E Walnut
VALSPAR—Hub Hardware Co 126 E Walnut
WILLIAMS PAINT & SUPPLY CO, 206 E Walnut
YARNALL—Builders' Supplies Co, 126-28 S James

Paint Dealers—Retail

BUILDERS' SUPPLIES CO, 126-28 S James
Goldsboro Paint Co 204 N Center
SMITH HARDWARE CO, 118-20 W Walnut
WEIL H & BROS, 121-23 S Center

Painters and Decorators

Johnson J A 512 N Jackson
Pate D L 1015 E Walnut
Pate Lloyd 1015 E Walnut
Peele W M 214 E Mulberry apt 1
Workman H E 1301 N George

Paperhangers

Wellons H L 400 Park av
Workman B H 1301 N George

Parks and Playgrounds

Herman Park Park av cor N Herman
Lightner Playground © 913 Devereaux

SHOP AT— BE THRIFTY!
BELK - TYLER COMPANY
GOLDSBORO'S SHOPPING CENTER
PHONE 1076-1077 WE DELIVER

Pediatric Appliances
DR SCHOLL—H Weil & Bros, 121-23 S Center

Permanent Waving
HAYES ELIZABETH BEAUTY SALON, 112 S Center

Petroleum Products
EDGERTON OIL CO, 1000 S George

Photographers
Clement Studio The 305-09 Bk of Wayne Bldg

Physicians and Surgeons
Benton G R Jr 611-16 Bk of Wayne Bldg
Best D E 302-05 Professional Bldg
Bizzell T M 611-16 Bk of Wayne Bldg
Bizzell M E 601-09 Bk of Wayne Bldg
BRYANT W H © 318 S George
Cobb D B 604-08 Bk of Wayne Bldg
Cobb W H 604-08 Bk of Wayne Bldg
Crawford W J 310-15 Bk of Wayne Bldg
Dale G C 913-14 Bk of Wayne Bldg
DILLARD CLARENCE JR © 315 E Spruce
Epstein H G 102 S James
Gordon E T © 108 W Spruce
Harrell L J 604-08 Bk of Wayne Bldg
Howard C E 310-15 Bk of Wayne Bldg
Ivey H B 310-15 Bk of Wayne Bldg
Miller R B 311-16 Borden Bldg
Powell D A 105 E Elm
Rose D J 611-16 Bk of Wayne Bldg
Smith W H 910-12 Bk of Wayne Bldg
Spicer John 211 S Center
SPICER WILLIAMS, 812-13 Bank of Wayne Bldg
Strosnider C F 111 E Chestnut
Woodard A G 405-08 Borden Bldg
ZEALY A H JR, 311-16 Borden Bldg

Piano Repairers and Tuners
Clay B R © 439 E Elm
Forrest J R 612 S Slocumb

Piece Goods
BELK-TYLER CO, 126-28 W Walnut

Plaster
U S GYPSUM—Builders' Supplies Co, 126-28 S James

Plaster Dealers
BUILDERS' SUPPLIES CO, 126-28 S James

Plumbers
Blow T L 801 Simmons
Keen M L 228 N Center
MITCHAM W O CO INC, 211 E Walnut

Porch Furniture
HEILIG & MEYERS, 115-17 E Walnut

Poultry Breeders
Wayne Hatchery 108-10 E Mulberry

Power and Light Companies
CAROLINA POWER & LIGHT CO, 134 W Walnut

Prescription Druggists
WATERS DRUG STORE, 144 N Center

Printers
GOLDSBORO HERALD, 210 E Walnut
NASH PRINTING CO THE, 145 N Center

THE
NASH PRINTING CO.
A. H. Snyder, Prop.
PRINTING — —RULING
BINDING
145 N. Center St.
Phone 31 Goldsboro, N. C.

Produce Dealers—Wholesale
Littleton O P 109 W Chestnut
Pate-Dawson Co 117 E Mulberry

Publishers—City Directory
BALDWIN DIRECTORY CO INC, 125 Meeting St., Charleston S C

Publishers—Newspaper
GOLDSBORO PUBLISHING CO, 116-18 N James

Radio Repairing and Service
Brown's Radio Service 315 N Slocumb
Croom Tyson © 317 Charles
Signal Radio Service 223 N John

Radio Sets
ATWATER-KENT—H Weil & Bros, 121-23 S Center
PHILCO—Heilig & Meyers, 115-17 E Walnut

NO HOME IS COMPLETE WITHOUT A CASE OF

Delicious Bottled Coca-Cola Made from Pure Deep Well Water

PHILCO—Hub Hardware Co, 126 E Walnut

Radio Sets—Retail

HEILIG & MEYERS, 115-17 E Walnut
HUB HARDWARE CO, 126 E Walnut
WEIL H & BROS, 121-23 S Center

Railroad Stations

Union Station N Carolina cor W Walnut

Railroads

Atlantic Coast Line Railroad Co Union Sta
Atlantic & North Carolina Railroad Co Union Sta
Southern Railway System Union Sta

Real Estate

Borden Bros 505-06 Borden Bldg
CRAWFORD-NORWOOD CO INC, 102 W Walnut
FREEMAN & PEDIGO, 114-15 Professional Bldg
GOLDSBORO REALTY MANAGEMENT Corp, 107 Professional Bldg

GOLDSBORO REALTY MANAGEMENT CORP.
REAL ESTATE
Phone 1085 107 Professional Bldg.

Martin C H 207 W Chestnut
MORTGAGE SERVICE CORP, 107 Professional Bldg
PARKER JOE A, 104 N John
Peacock C W Jr 503 Bk of Wayne Bldg
Peacock F L Jr 108 Professional Bldg
Peacock W L 17 Handley Bldg
Tatum H W Realty Co 26 Handley Bldg

Refrigerator Dealers

COLONIAL ICE CO, 400-10 N Center
Dillon Electric Service Co 225 W Walnut

Rental Agents

CRAWFORD-NORWOOD CO INC, 102 W Walnut
FREEMAN & PEDIGO, 114-15 Professional Bldg
GOLDSBORO REALTY MANAGEMENT CORP, 107 Professional Bldg

GOLDSBORO REALTY MANAGEMENT CORP.
RENTALS
107 Professional Bldg. Phone 1085

Restaurants

Allen Jas © 601 E Spruce
American Barbecue Cafe 120 E Walnut
Bennett Alice E © 715 E Elm
Blackmon Pauline © 313 S James
Blue Lantern Cafeteria 122 S Center
Bud's Place © 415 Elm
Cafeteria The © 900 N John
Carolina Cafe 112 E Walnut
Central Lunch 103 N Center
Coley's Miss Dining Room 201 S Center
Craig David © 419 E Spruce
Crystal Cafe 226 N Center
Ellis' Place 128 S Center
Ferrell Tucker © 312 S James
Foster Mary S © 319-b S James
Friendly Tavern No 2 100 W Walnut
Friendly Tavern Sandwich Shop 103 E Walnut
Goldsboro Cafe 120 N John
Hamilton's Place © 606 Slaughter
Hicks Addie © 901 Devereaux
Hicks Lunch Room 916 N John
Hotel Goldsboro Tavern 106 S Center
Howell Lillian © 808 Crawford
Johnson Minnie © 418 S James
Little Savoy Cafe © 1008 N James
Lloyd's Cafe © 305 S James
Lynch J S 114 W Walnut
McBride Sandwich Shop 130 S Center
Melvin T H © 601 Isler
Miller's Cafe © 503 W Elm
MONTICELLO CAFE, 107 N Center

MONTICELLO CAFE
"We Serve the Best at Popular Prices"
Phone 308 107 N. Center St.

Oak Heights Lunch Room 304 Grantham
Owl Lunch 115 E Ash
Parker E L © 916 S George
Raynor W D 104½ E Mulberry
Sanitary Cafe 217 N Center
Smith Robt © 321 S James

YOU SAVE WHEN YOU SHOP AT
EFIRD'S DEPT. STORE
PHONE 198

Stith Lunch Room 118 E Mulberry
Wayne Cafe 214 E Walnut
Williams Cafe 416 W Walnut

Roofing

BIRD & SON—A T Griffin Mfg Co, 601-11 N George

Roofing Dealers

GRIFFIN A T MFG CO, 601-11 N George
SMITH HARDWARE CO, 118-20 W Walnut
WEIL H & BROS, 121-23 S Center

Rugs and Draperies

JACKSON FURNITURE CO, 207 N John

Sand and Gravel Dealers

BUILDERS' SUPPLIES CO, 126-28 S James
Goldsboro Sand Co Mt Olive Hwy

Sanitariums

Whispering Cedars Rest Home 1113 E Mulberry

Savings Banks

HOOD SYSTEM INDUSTRIAL BANK, 118 E Walnut

Savings and Loan Associations

Citizens Building & Loan Assn 102 W Walnut
GOLDSBORO BUILDING & LOAN ASSN, 116 E Walnut

Scale Dealers

Malpass W H & Son 150 S Center

School Building Construction

TAYLOR E F, 502 Bank of Wayne Bldg

Schools—Parochial

ST MARY'S CATHOLIC SCHOOL, 205 N William

Schools—Public

Dillard High School © 420 W Elm vocational dept 322 same
East End School © 801 Poplar
Goldsboro High School 901 E Beech
Greenleaf Primary School © 1300 N John
School Street School © 415 S Virginia
Virginia Street School 300 N Virginia
Walnut Street Graded School 508 E Walnut
Williams Street School 310-412 N William

Schools and Colleges

Little Washington Recreational Center © (kindergarten) 404 S George

Screens

GRIFFIN A T MFG CO, 601-11 N George

Seed Dealers—Retail

Smith W M 219 N John
WEIL H & BROS, 121-23 S Center

Service Stations

Allen's Service Station 1501 N William
AMERICAN OIL CO, 202 W Ash, 201 N Center, 149-51 S Center; 100 N George and 701 N William
Bacco Belt 300 E Ash
Ball Park Service Station 1601 E Ash
Bass J T 1101 Snow Hill
Cities Service 147 N Center
Cole W H 425 S George
COTTON SERVICE STATION, 801 N George

BEER MUSIC
COTTON
SERVICE STATION
OPEN ALL NIGHT—ONE STOP
Free Bunks to Transient
Truck Drivers
Cor. George St. and Raleigh Hwy.
Phone 176
GOLDSBORO, N. C.

Cotton's Service Station 1005 S George
Denmark W A 500 S George
Farfour L A W Mulberry cor James
FIRESTONE AUTO SUPPLY & SERVICE STORES, 236-38 N Center
Flowers Service Station 804 S George
Georgetown Service Station 833 Snow Hill
Hinson's Service Station 518 E Elm
Kelly Service Station 900 E Ash
Oak Drive Service Station 1101 N William
Outlaw E G 519 S Slocumb
Owl Service Station 115 E Ash
Pittman Service Station 300 N William
Pure Oil Co The 519 E Ash
SINCLAIR REFINING CO, 100 W Ash and 300 E Walnut

EDELMANN INSURANCE AGENCY
INCORPORATED
ALL FORMS INSURANCE
BANK OF WAYNE BLDG. PHONE 131

Standard Oil Co of N J 1527 E Ash, 500 N George, 201 N James, 301 N John and 414 S John
Talton W B 1929 N William
Texas Co The 719 N George
Thompson-Wooten Oil Co 101 W Ash, 122 W Chestnut and N John cor Beech
Wayne Anthony Service Station 121 N James
Wellington G E 1950 N William
Wiggins S L 929 S George

Sewing Machine Dealers
Singer Sewing Machine Co 127 E Walnut

Shampooing
HAYES ELIZABETH BEAUTY SALON, 112 S Center

Sheet Metal Dealers
BUILDERS' SUPPLIES CO, 126-28 S James

Sheet Metal Workers
Caison J A 221 N John
Sammeth L R 115 S Virginia
Williams Sheet Metal Works 225 E Walnut

Sheets
WAMSUTTA—H Weil & Bros, 121-23 S Center

Shingles
GRIFFIN A T MFG CO, 601-11 N George

Shirts—Men's
ARROW—H Weil & Bros, 121-23 S Center
ESSLEY—H Weil & Bros, 121-23 S Center

Shoe Appliances
DR SCHOLL—H Weil & Bros, 121-23 S Center

Shoe Dealers—Retail
BELK-TYLER CO, 126-28 W Walnut
Best J L 114 N John
KADIS, 123 E Walnut
Kinney G R Co 119 W Walnut
Merit Shoe Co Inc 107 W Walnut
Parrott's Shoe Store 106 W Walnut
Thompson Shoe Store Inc 105 S Center
WEIL H & BROS, 121-23 S Center

Shoe Repairing
Carolina Shoe Rebuilders 108 W Walnut, br 143 N Center
Baker's Shoe Repair 134 N Center
Brown's Shoe Shop © 117 W Pine
Jinnette's Shoe Shop 118½ E Mulberry
McCray David © 515 Griffin
Oliver J W © 315½ Denmark
Womble's Electric Shop 107 E Mulberry
Wooten E W © 302 N John

Shoe Shiners
Little Washington Shoe Shine Parlor © 512 School

Shoes—Men's
BOSTONIAN—H Weil & Bros, 121-23 S Center
FRIENDLY—H Weil & Bros, 121-23 S Center
NETTLETON—H Weil & Bros, 121-23 S Center
PETERS—Kadis, 123 E Walnut

Shoes—Women's
ENDICOTT-JOHNSON—Kadis, 123 E Walnut
NATURAL BRIDGE—Kadis, 123 E Walnut
SELBY ARCH PRESERVER—H Weil & Bros 121-23 S Center
SELBY STYL-EEZ—H Weil & Bros 121-23 S Center

Sign Painters
Darden J K © 308 W Pine
Goldsboro Sign Co 105½ N Center
Kornegay L Kelly 144 S Center

Silk Piece Goods
EFIRD'S DEPARTMENT STORE, 122-24 W Walnut

Silverware
GORHAM & TOWLE—Giddens Jewelry Store, 135 S Center

Silverware—Retail
GIDDENS JEWELRY STORE, 135 S Center

Societies—Fraternal
(BPOE)
Goldsboro Lodge No 139 105 E Chestnut
(IOOF)
Friendly Bros Lodge No 1786 © 404 S George
Goldsboro Encampment No 17 121 N John
Neuse Lodge No 6 121 N John
(JOUAM)
Goldsboro Council 39 121 N John
(K of P)
Ruffin Lodge No 6 123 E Mulberry

SMITH HARDWARE CO.

"ANYTHING IN HARDWARE"

PHONES 90 & 590

(Masonic)

Goldsboro Chapter No 29 RAM 204 N William

Goldsboro Commandery No 26 KT 204 N William

Goldsboro Lodge No 634 F&AM 204 N William

Wayne Lodge No 112 F&AM 204 N William

(Order of Rebekahs)

Home Lodge No 106 121 N John

Societies—Miscellaneous

Boy Scouts of America 239-41 E Walnut

Girl Scouts of America 239-41 E Walnut

Societies—Patriotic

American Red Cross Goldsboro Chapter 239-41 E Walnut

Wayne Post No 11 American Legion 239-41 E Walnut

☞Soft Drinks

COCA-COLA—Barnes-Harrell-Rawlings Co Inc, 114 W Mulberry

Soft Drinks—Retail

Harrell C W 501 Center

More C M 522 S Slocumb

WATERS DRUG STORE, 144 N Center

☞Sporting Goods

DRAPER-MAYNARD—Smith Hardware Co, 118-20 W Walnut

Sporting Goods—Retail

SMITH HARDWARE CO, 118-20 W Walnut

Stationers—Retail

Goldsboro Book Store 117 S Center

Stenographers—Public

Miller Lucy L 145 S Center

Stoves and Ranges

HEILIG & MEYERS, 115-17 E Walnut

JACKSON FURNITURE CO, 207 N John

SMITH HARDWARE CO, 118-20 W Walnut

Surgeons

(See also Physicians and Surgeons)

SPICER WILLIAMS, 812-13 Bank of Wayne Bldg

☞Suspenders—Men's

PARIS—H Weil & Bros, 121-23 S Center

Tailors

Dawson Wm M © 104 W Chestnut

Moye J E 104 W Walnut

Spears R L 104 W Walnut

Taxicab Service

Taxi Safety Service 221 N Center

Teachers—Private

Manley Annie © 409 S George

Telegraph Companies

POSTAL TELEGRAPH-CABLE CO, 134 S Center

WESTERN UNION TELEGRAPH CO, 114 S Center

Telephone Companies

SOUTHERN BELL TELEPHONE & TELEGRAPH CO, 110 S John

Tile Manufacturers

BORDEN BRICK & TILE CO, 513 Borden Bldg

Tobacco—Leaf—Brokers and Dealers

Bradsher A L 513 Bk of Wayne Bldg

Export Leaf Tobacco Co Grantham cor N James

Taylor J P Co Inc 712-20 N Center

Wallbrook Tobacco Co Inc Grantham cor N James

Tobacco Exporters

Imperial Tobacco Co of Great Britain & Ireland Ltd The 722 N William

Tobacco Graders

Carlton's Tobacco Grading House 206 Atlantic av

Tobacco Warehouses

Big Brick Warehouse No 1 512 N John

Taylor's Warehouse 704 N William

Tin Warehouse 600-608 N John

Towell Supply

Southern Towel Supply Co Inc 140 S Center

☞Towels

CANNON—H Weil & Bros, 121-23 S Center

MARTEX—H Weil & Bros, 121-23 S Center

Transportation—Freight—Motor

Capital Coast Express 207 E Ash

Hunt H & Co 207 E Ash

FREEMAN & PEDIGO
REAL ESTATE—RENTALS—APPRAISALS—LEASES
TELEPHONE 78 PROFESSIONAL BLDG.

Motor Express Terminal 207 E Ash
Thurston Motor Lines 207 E Ash
Toler C S 710 S Slocumb

Twenty Payment Life Insurance

SECURITY LIFE & TRUST CO, 713 Bank of Wayne Bldg

Typewriter Dealers and Repairers

Worley Typewriter Exchange 206 E Walnut

Undertakers

Guess Jas © 314 S James
Hamilton Levi © 427 S James
Lightner L T © 403 S George
Palace Funeral Home 211 E Mulberry
Seymour Undertaking Co 107 W Chestnut
STANLEY'S, 208 E Walnut

☞Underwear—Men's

DUOFOLD—H Weil & Bros, 121-23 S Center
MUNSINGWEAR—H Weil & Bros, 121-23 S Center
VARSITY—H Weil & Bros 121-23 S Center

Upholsterers

Duke O G 158 S James

Used Furniture

JACKSON FURNITURE CO, 207 N John

☞Varnish

PITTSBURGH PLATE GLASS CO—Williams Paint & Supply Co, 206 E Walnut
VALSPAR—Hub Hardware Co, 126 E Walnut

Varnish Dealers

WILLIAMS PAINT & SUPPLY CO, 206 E Walnut

☞Wall Board

UPSON—A T Griffin Mfg Co, 601-11 N George

Wall Board Dealers

GRIFFIN A T MFG CO, 601-11 George

Wall Paper Dealers

WEIL H & BROS, 121-23 S Center

Warehouses

Farmers' Cotton Storage & Warehousing Co Inc 801 N James
GOLDSBORO STORAGE & WAREHOUSE CO, Office 123-31 S Center, Warehouse 107 E Vine
Wayne Bonded Warehouse 801 N James

Washing Machine Dealers

HUB HARDWARE CO, 126 E Walnut

☞Washing Machines

EASY—HUB HARDWARE CO, 126 E Walnut

☞Watches

ELGIN—Giddens Jewelry Store, 135 S Center
HAMILTON—Giddens Jewelry Store, 135 S Center
WALTHAM—Giddens Jewelry Store, 135 S Center

Watches and Clocks—Retail

GIDDENS JEWELRY STORE, 135 S Center

Water Systems—Dealers

SMITH HARDWARE CO, 118-20 W Walnut

☞White Lead

DUTCH BOY—Smith Hardware Co, 118-20 W Walnut

Window Shades

WEIL H & BROS, 121-23 S Center

☞Women's Wear

MUNSINGWEAR—H Weil & Bros, 121-23 S Center

Women's and Misses' Ready-to-Wear

EFIRD'S DEPARTMENT STORE, 122-24 W Walnut
WEIL H & BROS, 121-23 S Center

Wood Dealers

Cole W H 425 S George
Cole W H Co 308 W Elm
Isler Chas © 401 Creech
MOYE H L, 1000 N George
Parker Coal & Wood Co 618 N James
Rayner U Z © 1200 N Center
Smith Wm © 918 Seaboard
Watson Rufus © 512 Eason

Yarn Manufacturers

BORDEN MFG CO INC, 800 N William

— QUALITY JOB PRINTING —
— ENGRAVING —
THE GOLDSBORO HERALD
"Wayne County's Leading Weekly Newspaper"
TELEPHONE 290 210 E. WALNUT STREET

BALDWIN'S AND MERCHANT'S
GOLDSBORO
NORTH CAROLINA

NUMERICAL TELEPHONE DIRECTORY

1936

Containing a list of telephone subscribers arranged in numerical sequence. The information listed below was obtained by a house-to-house canvass and is offered for the convenience of subscribers to the City Directory. Since telephone numbers change rapidly, it is suggested that persons using this list refer to the latest edition of the regular telephone directory issued by the local telephone company in order to verify the information contained therein.

COPYRIGHT 1936 BY BALDWIN DIRECTORY CO., INC.
Charleston, S. C.

1 Gboro Drug Co Inc
2 Gboro Milling Co
3 Royall & Borden Furn Co
4 Elks Hall
5 O'Berry Thos (ofc)
7 Dortch Hugh (ofc)
8 Waters Drug Store
9 Same
10 Pate-Dawson Co
11 Same
12 Smith W H Dr
14 Ry Exp Agcy Inc
13 Griffin's Cash Gro
16 Sou Ry System (frt depot)
17 Langston Allen & Taylor
18 Parker F P Jr (ofc)
20 Best C G
Ipock E C
21 Best D E (ofc)
McMillan M T
22 Pate's Cash Food Store
23 Andrews Drug Co
24 Stanley C E
27 Humphrey E A
Humphrey E A Jr
28 Dickinson & Bland
29 Carolina Theatre
30 Dewey Bros
31 Nash Printing Co The
32 Berkeley & Colton
33 Rose W P
34 Paramount Theatre
35 Benton G R Jr Dr
Rose D J Dr
36 Sinclair Refining Co
37 Strosnider C F Dr
38 Fenton H F
39 Keen M L (plmbr)
41 Borden F K
42 Weil Leslie
44 Johnson J N (ofc)
Keel Dennis
45 Wayne Ice & Coal Co Inc
46 Dortch Elec
47 Griffin W H & Son
48 Same
49 Stanley's
51 Caro Power & Light Co
53 Gboro Storage & Whse Co
54 Gboro Ins & Realty Co
55 Borden Eunice H Mrs
56 William Street Sch
City Bd of Education
57 Goldwayne Lndry & Dry Clnrs

BUILDERS SUPPLIES COMPANY
ALL KINDS BUILDING MATERIALS
ROOFING AND SHEET METAL
126-128 S. JAMES ST. TELEPHONE 390

58 Thornton R I Co
59 Gboro Dry Clnrs Lndry & Hatters
61 ACLRR (fr sta)
62 Same
63 Tide Water Power Co
65 Strosnider C F
66 Loving T A & Co
67 Colonial Ice Co
68 Weil's Fertilizer Wks
72 Shrago A M & Sons
73 Thomson J F (ofc)
74 Cohen's
75 Moye H L coal
77 Royall K C (ofc)
78 Freeman & Pedigo
79 Bizzell T M Dr
80 Davis E M
81 Richardson Drug Co
82 Edgerton A H
83 Atlas Plywood Corp (plant)
84 Miller Anna B Mrs
85 ACLRR (yd ofc)
86 Ethridge T C & Sons Co
87 Borden Rena M Mrs
88 Griffin Mtr Co
89 Crawford Mary L
90 Smith Hdw Co
91 Bizzell T M
92 Wayne Bonded Whse
93 Langston Tire Co
94 Cobb D B Dr
Cobb W H Dr
Harrell L J Dr
95 Edgerton J M
96 Cinderalla Beauty Shoppe
97 Gillikin U M
98 Hinson J Z
99 Am Oil Co (plant)
100 Jeffreys & Sons
101 Smith J A (gro)
102 Pearson L E ofc
103 County Sheriff
104 Postal Teleg-Cable Co
105 Leggett's Garage
106 Gaskill J T (ofc)
112 Kelly E P
113 Griffin A T Mfg Co
114 County Tax Collr
115 Thompson B G
116 City Mgr
City Water Wks Supt
117 Live Wire Elec Co
118 White Way Lndry
119-M Dowd O W Rev
119-W Crone J C
120 Gboro Chamber of Commerce
121 Wayne Agrl Wks Inc
122 Isaacs Sol (furn)
123 Perkins Mtr Parts
125 Harrell L J
126 Parker Gro Co
127 Wayne Natl Bk Receiver
128 Griffin W H
129 USPO
130 Singer Sewing Mach Co
131 Edelmann Ins Agcy Inc
133 Caro Cafe
134 Hood System Industrial Bk
135 Dees W A (ofc)
136 City Fire Dept
107 Shaver United Serv
109 Jeffreys & Sons
111 Crowson Esther M Mrs
139 Smith J N (ofc)
140 Great A & P Tea Co The
141 Snyder A H
142 Pink-Ann Shoppe
143 Humphrey D C (ofc)
144 Matthews Mtr Sls
145 Smith C G
146 Gboro Production Credit Assn
147 White Way Lndry
149 Vinson J A
150 Same
151 Atlas Plywood Corp
153 Parker Coal & Wood Co
City Oil Co
155 Jackson Drug Co
156 Glasgow-Allison Co
157 Va-Caro Chem Corp
158 Sou Towel Sup Co Inc
159 Clayton Bessie N Ins Agcy
160 Cream Top Dairy Co
161-M Jinnette John D
162 Sou Cotton Oil Co Inc
163 City Mayor
City Police Dept
164 City Tax Collr
165 Creech R A
166 Hick's Drug Store
167 Hub Hdw Co
168 Vinson's Drug Store
169 Continental Life Ins Co
170 Cash Drug Co
171 Zealy A H (ofc)
172 Thompson B G
173 Gboro Candy Kitchen
174 Ellis Dept Store
175 Parker F O
176 Cotton Serv Sta
179 Lupton Clyde E Mtr Co
180 Dale G C Dr
181 Citizens B & L Assn
Crawford-Norwood Co Inc
182 Terminal Hotel
183 Avery C M (ofc)
185 Dortch H P
187 Porter's Beauty Shop
188 Pike J D Mtr Co
189-J Neuse River Lbr Co
190 Spicer John Dr
192-J Starr S A
192-W Gboro Floral Co Inc
193 Best W H
194 Musgrave J R
195 Thompson-Wooten Oil Co
196 Sou Cotton Oil Co The
197 Conn J H
198 Efird's Dept Store
199 Borden Bros
Smith N G (ofc)
200 Borden Mfg Co Inc
202 Edwards N A
203-J McManus Addie J Mrs
203-W Adams J S
204 Weil Mina Mrs
205 Giddens Mary E
207 Taylor J P Co Inc
208-J Thompson Virginia K Mrs
208-W Sanford L H
209 Montague T D
210-J Zealy A H Jr
211 Montague B B Garage
212 Rawlings W L
213-J Agrimis Paul
213-W Pate J B Jr
214 Handley Mtr Co
215 Pilot Life Ins Co
216-W Stevens R H
217 Borden Ella K Mrs
218 Parrott's Shoe Store
219 Gregory C L Rev

HINES ELECTRIC EQUIPMENT COMPANY
NORGE REFRIGERATORS AND APPLIANCES
RANGES — OIL BURNERS — WASHERS — IRONERS
105 E. MULBERRY

220 Layton C R
221 Gboro Weekly Record
222 Edmundson G R
224 Isaacs Sol
225 Weil Lionel
226-J Thompson C D
226-M Turlington R S
227-J Pearson L E
227-M Langston J F
228 Postal Tele-Cable Co
229 Bizzell M E Dr
230 Lee E B (ofc)
231 Farfour L A
232 Fire Companies Adjustment Bureau Inc
233-J Barden J F
233-W Everett G H
234 Federal Oil Co
235 Harris A M
236 Dillon Elec Serv Co
237-J Moore S B
238-W Pelt G H
240-J Stevens Annie
240-M Edwards J H
241-J Dawson W M
241-W Jones Saml
242 Carraway H T
243 Thomas Ofc Sup Co
244-J Gillikin U M
244-W Cohn Yetta Mrs
245-J Ward Minnie H Mrs
245-W Morris W L
247 Hawkins A T
248 Acme Clnrs & Hatters
249-J Waters Mary L Mrs
249-W Crumpler J T Jr
250-J Ginn R L
250-W Griffin E E
251 Williams Paint & Supply Co
Worley Typewriter Exch
252-J Edwards N J
253 Std Automotive Parts Co
254-J Meyers J M
254-W Parker F P
255 Eutsler E E
256-J Jones O E
256-M Brown L T
257-W Markham E C
258-J Bizzell M E
258-W Dortch R P
259 Humphrey C A
260 Denning L A
Gaylor C P
261-J Edgerton LaM L
262 Broadhurst Mary L Mrs
263-R Satchwell J L
263-W Fennel Geo
264-J Harris Hse The
264-W Brown Z T
265-J Daniels Mary F Mrs
265-R Moore Pattie F Mrs
265-W Best W H
267 Gordon E T
268-W Davis Chas
269-J Slaughter Della D Mrs
269-M Michaux Loulie Mrs
271-J Knight E B
271-W Hilker Maggie Mrs
272-R Donnell A E
272-W Gordon A J
273 Richardson Clyde
274-J Hicks J E F
275-J Kadis H M
275-W Jones L W
276 Denmark R L
277-J Mathews W J
277-W Peterson Mary K Mrs
278-R Holloman F E
278-W Croom C E
279-M Adams Dorothy
279-R Talton W B
279-W Guess W H
280 Kemp Specialty Furn Co
281 Clement Studio The
283-J Haynes Carrie L Mrs
Haynes J A & Sons
283-W Crawford Eliz K Mrs
284-J Cobb W H
284-W Lewis J S
285-J Magill O A
285-W Smith Eliz W Mrs
286 Am Sales Co
287 Buie G A
288 Noell H T
290 Gboro Herald
293-W Montague D D
294 Best W H Jr
295 Peacock C W Jr (ofc)
Hummell Louis Jr
296 Orange-Crush Btlg Co
297-J Bunn Ella
297-W Whitley Hattie B
298 Swinson Sallie H Mrs
299-W Slocumb Annie D Mrs
301 Sherard A M
303 Norwood G A
304-J Brewer Herman
305-J Carr C C
305-W Lane H A
306 Borden F K Jr
307-J Best J L
307-M Hinson R C
308 Monticello Cafe
309 Gresham G S Rev
310 Taylor E F (ofc)
311-J Oliver A J
311-W Hood G E
312-J Lewis B R
312-W Roberts E L
313 Cogdell G E
314 Turlington R S (ofc)
315 Thornton R I
316 Peacock F L Jr (ofc)
317-J Hall Emma E
318-J Thompson Della
319 Watson Gro
320 Smith W H
321 Bank of Wayne The
322 Same
323-W Allen Mattie M Mrs
324-W Holmes J N
326-M Pate J M
327-J Edgerton Vernon
328 West F I
330 Gate City Life Ins Co
331 Gboro Bldg & Loan Assn
332 Vogue Beauty Shoppe The
333-J Crawford John R Inc
333-W Fashion The
334 Dillard High Sch
335-J Simkins E A
335-W Farrior Minnie Mrs
336-J Edmundson L B
336-W Claytor Bessie
337-J Cogdell G E
339 Cogdell D C
340-R McLamb-Esrom
340-W Nickens J R
341-M Gainey C A
341-R Shepard W H
342-J Stanley Francis W
342-W Thomas L R
343 Andrews M B
344 Sinclair Refining Co
345-J Green H C
345-W Alphin Sallie P
346 Howard C E
348 Robinson T R Jr
349-J Andrews Herbert
350 Spicer Williams
351 Culbertson A B
352-J David C S
352-W Pate J R

RADIOS ELECTRIC REFRIGERATION
HUB HARDWARE COMPANY
"THE BEST IS ALWAYS THE CHEAPEST"
PAINTS STOVES AND RANGES

353 Jinnette's Shoe Shop
354 Imperial Tob Co The
355-J Tyndall Esther
355-W Tudor Lucy S Mrs
356-J Cogdell D C
356-M Luke F R
357-J Spicer John (ofc)
357-W Spicer Clara
358 WPA (div eng)
360 Mebane-Royall Co
361 Hamilton Levi
362 Lovelace O N (ofc)
363-J Giddens Jwlry Store
364-J Sasser Minnie Mrs
364-W Kleinert C O
365 Crocker's Bakery
366-J Overman Agnes H Mrs
366-W Daughtry Helen E Mrs
367-J Fonvielle L O
368 Charles Stores Co Inc
369 Fagan F F
370-J Garris E B
370-W Edwards L D
371-J Thompson Z L
371-W Pipkin O H
372 Heilig & Meyers
373 McClure W E (ofc)
374-J Jordan C C
375 Outlaw E G
376 Tidewater Power Co
377 Ware S F & Co
378-R Colie Daisy Mrs
378-W Webster Ina T Mrs
379 Cotton B J
380 Branch Banking & Trust Co
381 Same
382-J Baker J H
382-M Royall Mollie V Mrs
383-J Nash Carrie M Mrs
383-W Vinson J T
384-J Braswell Estelle Mrs
385 Campen Benj
386-J Byers W B
386-M Sutherland R W
387-J Stroud C C
387-W Happer India
388-W Heath Deward
389 Walker's Gro
390 Builders' Supplies Co
392-J Fonvielle P L
392-W O'Berry Thos
395 Smith E D
397 Southerland Hazel
398-J Spence Z B
398-W Kadis (dept store)
399-W Taylor W R
400 Powell R W & Bro
401-J Henley T A
401-M Joyner G C Rev
402 Thompson J W
403-R Bradsher L E
403-W McClure W E
404-J Carrere A F
404-M Moye F M
405 McInnis J F (ofc)
406-J Smith J W
406-W Peacock C W
407-J Daughtery J A
407-W Hill Margt M
408-R Smith Hattie P Mrs
408-W Watson C M
409 City Clk
410-W Freeman Georgia W Mrs
411-R Pinckney B G
411-W Sasser E F
414-J Kalmar Wm
414-W Charlton J N
415 Robinson Susan K Mrs
416 Bryan R E
417-W Davis J B
418-W Silk B H
419 Warren E R
420-J Winslow J W
420-W Yelverton Paul
421 Hobson D L
423 Gboro Publ Co
424 Same
425-M Jones Kate P Mrs
426 Spicer William Dr
427-J Lee E B
427-W Cobb H B
428 Parker H B (ofc)
Dickinson A M
Parker Edw
429-J Thompson G W
430 Driver D D
432-J Dameron T B
432-W Herring V G
433-J Collier Sue E
433-W Fulghum Elise
434 Crow E C
435 Isaac Laura Mrs
437-W Griswold C J
438 Byrum's Meat Mkt
440 Natl Life Ins Co of Vt
441 Weil Herman (ofc)
442-J Davis R M
442-W Rose D J
443 King Katie
444-J Derr G C
445-R Moore Minnie N Mrs
445-W Jernigan Roland
446 State Employment Serv
447 Ward B K
448-J Matthews J C
448-W Cooper Bessie L Mrs
449-J Gore Mattie Mrs
449-W Malpass R B
450 Margoles Clara Mrs
452 Smith J P
453-J Gardner Katie E Mrs
453-W Pilkington Lillian S Mrs
454-J Smith R J
454-W Kelly May Mrs
455-J Griffin Effie B Mrs
455-W Joseph Sheheed
456-J Bland D H
456-W Heyward G S
457 Bain E H
458-J Morse F W
458-W Pate T W
460-J Langston W D
460-W Bridgers Agnes Mrs
461 Wharton J L
462-J Adams W H
462-M Brogden Nina Mrs
463-R Daughtry J F
463-W Moses Leroy
464 Hatcher C E
465 Edwards Young Men's Shop
466-J McIntyre Peter Rev
466-W Royall J L
467 Humphrey India B
468 Parker Eunice Mrs
470-W Smith W A
471-J Epstein M N
472-J Sasser R Y
472-W Porter E G
473-J Richardson C E
473-W Falkener Mary M Mrs
474-W Johnson J C
475-J Odom Carrie M Mrs
475-W Weatherly G A
476 Home Cash Groceries
477-J Pike H A
477-W Strickland S D
478 Allen Julia E Mrs
479 Cherry J D
480-J Sammeth Belle I Mrs
480-W Reyes G S
481 Westmoreland W V

"WE CLOTHE THE FAMILY ON EASY TERMS"
KADIS
123 E. WALNUT STREET GOLDSBORO, N. C.

482 Thompson Casey Mrs Whispering Cedars Rest Home
483-J Parker T F
483-W Southerland Jas
484 IOOF Home
485-J Evans Estelle Mrs
486-J Pike A L
487 Willis C R
488-J Pate Mary P Mrs
488-W Mallard A R
489-J Ellis J B
489-W Dewey G S
490 Peacock F L
491-J Thompson Mollie S Mrs
491-W Stanton T H
492-J Wrenn Rossie C Mrs
492-W Maxwell H G
493-W Graham H L
494 Miller R B Dr
495 Best C E
496-R Gurley A W
497-J Branch G J Rev
497-M Parker Anna B
498-J Witherington Mary T Mrs
498-W White J F
499 Am Oil Co (serv sta)
500 Gboro Paint Co
501 Carter J A
503 Grant W T Co
504-J Stanley T A
504-W Jenkins W H
505 Cole O F
506 Smith E D
507 Crawford J R
508 Giddings Dry Clean ing
509-J Crone S Eliz Mrs
509-W Simmons E L
512 Clinton Lbr Co
513-J Frederick Nannie J
513-W Wall K H
514-J Joseph A A
515 Borden Sallie L Mrs
516 Hayes Eliz Salon
518-J Underwood L R
518-M Russell C T
519 Borden Brick & Tile Co (plant)
520-J Pate R V
520-W Parker R J
521-W Teague S F
522 Fritz C E
523-J Kadis C Z
524 Hollywood Beauty Shop
525-J Stith T R
525-W Rodgers & Co Inc
526-J Peele W M
526-M Cuddington W F
526-W Collins G M
527 Creech W H
528 Denges Peter Rev
529-J Lupton E P
530-J Shaver M A
530-W Taylor Lizzie Mrs
531 Rose O L
533-J Dempsey R R
534 Poole S D (ofc)
535 Bizzell W L
536 Eastern Fertilizer Corp
537-R Dortch Hugh
537-W Peacock W L
538-W Goldsboro Pub Library
539-J Holmes Emma Mrs
539-W Edelmann J L
540-J Ward J W
540-W Carr B F
541 Bryan J E
542-W Raper J R
543 Clement Eliza Mrs
544 A&NCRR (frt depot)
545 Swinson P A
547 Barnes-Harrell-Rawlings Co Inc
548 County Supt of Schs
549 Sanitary Mkt
550 Same
551 Vanity Beauty Shop
552 Wallace J A
553-R Cunningham H P
553-W Munroe Mary S
554 Home Security Life Ins Co
555 Opera Shoppe
556 Johnson W E gro
557-W Thornton W E
558-R Wooten S D
559-J Hart H P
559-M Flowers P W
561-J Manly W H
562 Williams Cafe
563-R Proud A R
563-W Howell Daisy L Mrs
564 Guess Jas undtkr
565 Tin Whse
566-J Flynn G H
566-W Stevens R E
567-J Davis L C
568 Best C J
569-J Moore H C
570-J Powell Emmett
570-W Grantham M E
571-M Davis D W
572 Nufer L G
573-J Howard Flora Mrs
573-W Royall W A
574-J Ormond Henrietta Mrs
574-W Home Comfort Inn Howell J C
575 Hodges A C
576 McClenny J A
577 Caro Shoe Rebuilders
578 Sinclair Refining Co
579 Heath Gro
580 Gboro Community Chest
581 Walnut Street Graded Sch
582-W Edgerton J M
583-W Teague S F (ofc)
584-R Toler H S
584-W Scott J J Jr
585 Herring J B
586 Bradford Clyde P Mrs
588-W Southerland N M
589-J Hampton J D
589-W Hallman G W
590 Smith Hdw Co
591 Brown Drug Co
592-R Bartholomew H G
592-W Faulkner Mary E Mrs
593-J Morris H L
593-W Jeffreys J T
595 Thompson-Wooten Oil Co (serv sta)
596 County Pub Welfare Dept
597 County Clk of Court
598-J Washburn A V
598-W Griffin A W
599 Durham Life Ins Co
600 Southeastern Exp Co
601 Royall G C
602-R Howell H J
602-W Ginn O F
603-J Mansour Michl
604-J Clay B F
605-R Rackley S R Jr
605-W Andrews W T
606-J Godwin Bettie Mrs
606-W Winslow W E
607 Mitcham W O Co Inc
608-J Roberts Viola Mrs
609-J Hood G E (ofc)
610 Jones Edmund
611 Best C G
612 Holt's Cash Gro

W. O. MITCHAM COMPANY
Plumbing -- Heating -- Oil Burners
STOKERS
209 E. WALNUT STREET **TELEPHONE 607**

613-J Fort J C N
614-J Howard C E Dr
Ivey H B Dr
614-W Crawford W J (ofc)
615 Jeffress E J
616 Statesville Flour Mills Co
617 Robinson M E Inc
618-J Grady Claudia E Mrs
618-W Thornton G P
620 Barnes Leola T Mrs
621 Borden P L
622-J Herring E D
622-W Crawford W G
623-W Brock S J
624 Hollingsworth Annie K Mrs
626 Lee H F
627 Lightner L T
628 Penney J C Co Inc
629-J Hollowell Z G
630 Hallman L L
Palace Funeral Home
631-J Hunt S D
632-J Dewey Bros
633-J Giddings C B
633-M Pittman Steph
634-J Jenkins Annie E Mrs
634-W Wilson A E
635-W Lovelace O N
636-J Rose S L
636-W Lynch L J
637-W Felton F C
638 Jefferson Std Life Ins Co
639-J Sherman Louis
639-W Sherard J A
640-M Crow R O
640-W Crow Margt Mrs
641 Borden Brick & Tile Co
642 Bacco Belt
643 Cozart Packing Co
644-J Crawford T D
644-M Harrell F L
644-R Barbee R D
645 Shrago J P
646 Miller R B (ofc)
Zealy A H Jr
647-J Spence J G
647-W Britt W G
648-R Herring Jack
648-W Hines H T
649-W Davis E M
650-W Moye J E
651 Joseph Neil (clo)
652-J West T C
653 Black C M
654-J McDonald J T
654-M Monk Mary E Mrs
655-W Brown W E
656 Malpass Gro
657 Same
658 Gboro Cigar Co
659-J Denning L A
659-W Allen L O
660 Mallard A R (ofc)
661 Hunt J R
662 Dortch Eliz L Mrs
664-J Hinson J Z
665 Tew E J
666 Thompson-Wooten Oil Co Inc
667 Same
668-J Kyle Barbara Mrs
668-W Hawley J H
669-W Blalock W F
670 Hobbs J F
671 Scott A F
672 Gardner Ella P Mrs
673-J Hill G C
674-J Bissett A J
674-W West J G
675 Vick E W
676 Maxwell A J
677 Freeman T M
678-W Borden Henry
679-R Grady Christine Mrs.
680 Gboro Book Store
681 County Sch Garage
682 Woodard A G (ofc)
683 Hines W H
Victory Tailors & Dry Clng Co
684-J Nash C L
684-M Hobbs H H
685-R Hinson Florence I Mrs
685-W Stafford A E
686 Daniels Margt J Mrs
687-W Haynes J Austin & Sons
688-J Weill V M
690-J Burroughs C H
690-W Whitfield Mary G Mrs
691-M Edwards M W
692-W County Farm Agt
693 Thompson Shoe Store Inc
694-J Sineath W P
694-M Daughtry G W Jr
695 Kemp W P
696 Northwestern Natl Life Ins Co
Bain Edgar H ofc
698 Rivenbark K Frances Mrs
699-J Fox Olin Rev
699-W Armstrong Ray
700 Jenkins Cash Gro
701 Same
702 State Hwy & Pub Wks Comn
703 Gboro Iron & Metal Co
704-W Walker E H
705-J Byrd S D Jr
705-W Montague Sallie W Mrs
706-J Rutledge Claire Mrs
706-W Johnson Mary L
709 Greene Engineering & Sls Co
710-J Bissette Z C
711 Pittman Serv Sta
712 Bostick E R
713-J Evans W H
715 McKenzie R S
716-J King Eliz Mrs
716-W Pressley J S
717-J Anderson T G
717-W Stevens H B
718-W Whitley W H
719 Branton C F
720-M Hill S T
720-R Haire P H
721 Holt G W
723-W Boothe J H
724-J Slocumb C D
724-W Smith Alice E Mrs
725 Potts Newman
726-J Roscower Arth
726-W Pate A L
727-R Stallings L K
727-W Taylor D W
728 Edgerton B S
730 Edgerton A A
731-J Griffin E A
731-W Jenkins K V
732-J Hicks Sallie F
733 Dale G C
734-J Dillard Clarence Jr
734-W Dillard Clarence Jr Dr
735-J Holt S C
735-W Cole Henry
736-J Warrick A L
737-M Harvin L M
738-R Whitley E M
738-W Malone S E

Building Material . . . . All Kinds Lumber
PHONE 189-J
NEUSE RIVER LUMBER COMPANY

739-J Padgett A A
739-M Pate E S
740 Central Lunch
741 Texas Co The
742-R Bradshaw D D
743-J Crow W R
743-W Harrison W S
744-J Hogan's Annie
744-W Waters Oliver
744-W Waters Oliver
745 Denmark W C
746-J Smith J A
747-R McCurdy Blair
747-W Bagley G B
748-M Bailey R M
749-J Hollingsworth L O
750-J Pelt A G
750-W Duncan C C
751-J Smith Martha L Mrs
751-W Denmark E C
752 Gboro Dental Laboratory
753-J Dawson W A
753-W Block M L
754-J Armentrout H B
754-M Simmons H A
755-J Pike J D
755-M Banks F W
756-R Barbour J F
756-W Hill J H
757-J Rogers D J
757-W Smith W M
759 Wallace D B
760-J Sherard Julia E Mrs
761-J Pate O C
762 Carr Spring Co
763-W Lee M G
764 Beverly Hattie Mrs
765-J Griffin J E
765-W Best D M
766-J Shumate H J
767-J Cobb W B
767-W Dail R O
768 Virginia Street School
769-R Blackburn L C
769-W Styron G F
770-J Odom W T
770-W Bizzell Laura Mrs
771-J Kadis Isaac
771-M Fordham E H
772-W Joseph Neil
773-W Graham J H
774-J Britt J R
775 Musgrave Myrtle Mrs
777 Edgerton Oil Co
778 Blow T L
779-J Cuthrell D L
779-M Cozart R T
780 Cone W O Rev
781-J Jeffreys R A
781-W Smith Addye A Mrs
782-J Ellis Wm
782-W Guess Sudie
783-J Allen W R Jr
783-M Marrow T F Jr
784 Swift J W Jr
785-J McMillan M T
786-W Daniels F B
787-R McClenny J A
788-J Ward J W (live stock)
790-J Adcock J G
790-W Crow T C
791 Denning E C
792-J McLaurin J D
793-J Broughton A L
794-J McDowell Annie P Mrs
795 Jenkins W H Co
796 Wilkins C E
797-J Waters C D
798-R Brown H H
798-W Martin F L
799-J Robertson A K
799-M Whitley L W
801 Waters G W
802 Mtr Exp Terminal
803 Signal Radio Serv
805-J Baddour Shkrey
806-W Wade Constance V Mrs
807-J Sanborn E T
807-W Keller R H
809-J Gardner Ella B Mrs
809-M Crumpler J E
809-W Loftin A A
810-J Spruill A C
810-W Jordan Sanford
811 Royall Gro
812 Montague Bros
813-W Cobb Nellie W
814-J Dail Lena Mrs
814-W Pratt Frank I
815-J Maxwell J L
815-M Howell R L
816-J Doughtry T L
816-M Carr L B
817 Giddens Eva S Mrs
818 Pearson J E
819-J Rose's Fish Mkt
820-J Malpass Sophie Mrs
820-W Cameron L J
821 Union Sta
822 Wallbrook Tob Co
823 Robinson's Drug Store
824 Vaughn Ethel Mrs
825 Stith Dalton
826-J Anders E J W
827-J Bass Noah
827-M Burruss J E
829 Taylor W F
830-W Yearby N C Rev
831-W Hatch I W (gro)
833-J Edgerton C E
834-J Farrior D C
834-W Crocker N E
835-J Morris H J
835-W Brooks Carrie W Mrs
836-J Williams O A
837-J Peacock J C
838-J Invernizzi M A
838-W Maxwell H G Jr
840-J Musgrave J R
841-R Edgerton F M
841-W Moore W D
842-J Berke Edw
844 Overman G L (ofc)
845 Powell R W
846-J Hallow J E
846-W Nufer W F
847-M Jones T F
847-R Jackson H F
848 Thompson W B
849-W Smith B J
850 Dewey E M
851-J Hales M N
852-J Cobb D W
852-W Tilghman Olia Mrs
853 Williams R E (ofc)
854-J Hollingsworth L G
854-W Mitcham W O
855-J Dees W A
855-W Taylor E F
856 Lesser's
857 Ott W A
858 Wayne Anthony Serv Sta
859-J Denmark W A serv sta
859-W Lightner L T
860-R Moore L W
860-W Gwatney N D
861-J Spear T H
861-W Hauser F M
862 Mosby A N
863 Union Bus Sta
Southerland Bros Bus Line
864 Hines Elec Serv Co
866 Tatum H W Realty Co
867-R Pearce Mattie L Mrs
868-J Morris J R
868-W Berkeley S B
869 Hamilton Lewis
870-J Kornegay Hattie S Mrs
871 Std Oil Co of N J
872 Wayne Mtr Co
873-J Wilson E B

BORDEN BRICK & TILE CO.
Manufacturers of
FACE BRICK — BUILDING TILE — COMMON BRICK
BORDEN BLDG. TELEPHONE 641

873-W Ballard Christine M Mrs
874-W Holmes J S
875-J Davis M E
876-R Hawley W A
876-W Woodard A G
877 Garrison P C
878-J Smoot M L
879-J Simmons F P
879-W Taylor C A
880-W Moore E M (gro)
881-J Holloman E K
881-M McClenny J W
881-W Edgerton Ettie M Mrs
883-W Tatum H W
884 Gurley C H
885-J Wooten Lillian D Mrs
886-J Overman G L
886-W Crawford J R Jr
887 Fox W A
888-R Westmoreland Florida V Mrs
888-W Dumas O F
889 Greene J F
890-J McDowell F D
890-W Dees C F
891-M Black R W
892-J Wood T H
892-W Minton Ruth E Mrs
893 Lynch W P
895 Griffin A T
896-J Creech Miriam S
896-W Simmons F L
897-J Bizzell C F
897-R Slaughter W J
897-W Bizzell Alice
898-W Jenkins H H
899-J Horton J S
899-W Ormond W E
1000 Edwards & Jernigan
1002-W McIlhenny W T
1003 Wayside Hotel
1004 Rhodes L O
1005 Harrelson A J
1006 Mtr Bearings & Parts Co
1007 Same
1008 Bizzell G D
1009 Hill's Auto Lndry
1010 City Mkt
1012 Aycock Lucy E Mrs
1014-J Malpass W H
1014-W Pate J V
1015 Moye J E
Spears R L
1016 Ward Simeon
1017-J Sherard Rebecca Mrs
1019 Moye P Maude Mrs
1020-J Kornegay L K
1020-W Spence Z B
021-J Forrest T A
1021-W Wood F E
022-J Uzzell F H
1022-W Brown Annie L Mrs
1023 Rose W P
025 Jones M L
1026 Thomson J F
027-J Wilson Moscow
1027-M Sherard H M Jr
030 Wayne Hatchery
031 McBride Sandwich Shop
1032-W Grady Ella S Mrs
1033 Vick's Sea Food Mkt
1034 Monk T A
1035-J Parker H B
1036-J Burroughs J B
1036-W Hocutt S H
1037 Graham Mary B Mrs
1038-J Bizzell H L
1039-M Atkinson Dora
1039-R Phillips Estelle K Mrs
1040-J Meade B L
1042-M Korschun C S
1042-R Rouse D C
1043 County Home
1044 Met Life Ins Co
1045 Wayne County Health Dept
1046 Lewis W H gro
1047 Wayne Tire Co Inc
1048 City Street Dept
1049-J Robertson G L
1049-W Blue Front Grocery
1050-J Witherington Mildred Mrs
1051-W Brown Letha Mrs
1052-J Britt S M
1052-W Sutton H B
1053 N C Mut Life Ins Co
1054-J Bailey Betsy Mrs
054-M Powell H M
1056 Shrago H I
057 Hat Shoppe The
058-R Worley C E
1058-W Ellinwood A G
1059 Wayne Garage
1060 Loving T A
Null H O Jr
061-R Bell J B
061-W Fulghum L C
062-J Brockett T P
062-W Gillikin T L
063-J Smith W M
1064 Stanton T H
065 Seymour Undertaking Co
Gboro Burial Assn
1068-M Langston W L
1068-R Parks C J
069-R Barbour H L
1069-W Hooks S T
1070-R Powers Joel
070-W Collins J L
071-J Bryant W H
1072-J Yelverton T L
1072-W Thompson E M
1073-J Jones P F
1074 Thompson Z L
076 Belk-Tyler Co
1077 Same
078-W Bailey N T
1079 Salvation Army The
Lamar E E E
080-R Brown H V
1081 Scott Mtr Co
1082-J Swindell Lindsey
1082-W Newton R S
1083-J Shrago M N
083-W Herring Minnie L
084-J Christian R C
084-W Darden J K
085 Gboro Realty Management Corp
Mortgage Serv Corp
086 Langston J D
087 Denmark J B
089 Hughes Rudolph
090 Manly J H
1091-J Wynn Levi
1092 Riley J V
1093 Weil Herman
094 Smith G J
095-W Carroll C J
1097 Rouse R N & Co
098-J Edmundson Mall Mrs
1098-R Williams Ella T Mrs
1098-W Poplin R A
099-J Bagley O L
1099-W Sears J W
1100 Montgomery Ward & Co
102 Crow Coal Co Inc
104-W Creech W D
106-J Bryant Wm
1107 Gboro Beauty Shop
108 Cutler L H Jr
109-W Johnson J N
110 Atkinson Raymond
1111 Norris C E
1112-J Elliott W H Jr
114-W Casteen G C
1117 Smith N G
1118-M Womble G C
1118-R Gardner H B
118-W Hare Jas
119 Guess Jas (barber)
1120 Fields M D

AMERICA'S FINEST DIRECTORIES
ACCURATELY PRINTED AND DURABLY BOUND, PUBLISHED BY
Baldwin Directory Co., Inc., Charleston, S. C.

1122-J Vinson D W
1122-W Edmundson P B
1123-J Ladies Shoppe The
1123-W County Register of Deeds
1124 Wayne Memorial Community Bldg
1125 Williams R E Jr
1126 Rosenthal Eliz Mrs
1127-W Dickens Sudie A
1128 Gboro Dry Clnrs, Lndry & Hatters Inc
1130-J Bell F L
1130-M Jinnette E W
1131-R Sandlin H H
1131-W Sherard A M
1132 Modlin H V
1133-J Hatch Alice K Mrs
1135 Handley A H
1136 Holloman Bros
1137-J Yelverton G W
1137-W Casey T J
1138-J McNairy C B
1138-M Ruffin W A Jr
1141-J Perkins H W
1142 Shipp R G
1143 Am Oil Co
1144-W Glisson Lucy B Mrs
1145 Edgerton A H (ofc)
1148 Whitaker F R
1150 Fordham Dry Clnrs
1151 Southerland B W
1152 Smith C B (ofc)
1153-W Langston W H
1154-J Williams J W
1154-W Elks R E
1155 Bus Sta Soda Fount
1156-J Ward D V
1156-W Johnson W E
1157 Williams Sheet Metal Wks
1158-J Poole S D
1158-W Norman S C
1159-J Hollowell H F
1159-W O'Brien A H
1160-W Weil Henry Jr
1161 O'Briant A D
1162 Carroll C J (autos)
1163-J Barefoot S C
1165 Matthews R E
1169 Hobson E L
1170 Stapleton C L
1171-J Renn Eula Mrs Renn Hse
1171-W County Recorders Ct
1172-W Glisson C V
1173-J Harris E L
1173-W Pace W E

174 McPheeters S B
175 Best Shop The
177 Heilig W A
178 Percise R W
179-J Savage H M
179-W Sansbury A B
180 Suggs Cash Gro
181 New Bakery Inc
183 Wynn Pharm
184 Bridgers J K
185 Cramer Jacob
186 Ivey H B
187-J Outlaw E G
1187-W Maxwell A J
190 Edwards J C
1191-J Miller & Thompson Cash Gro
191-W Miller Dora D
1192-W Smith A J Rev
1193-J Longest J N
194-J Edwards J N
194-W Rose P F
1195 Handy Andy
1196-J McKinne F B
1196-W Wethington C E
1197 Vinson J A
1198-J Katzis N J
198-M Freund I L Rev
199 Johnson J A
1200 Hotel Gboro
1206-J Sullivan J L
1207-J McCormick J G
207-W Aldridge E M
208-J Alexander D N
1208-W Daniels M Lillian Mrs
1209-J Hall Abbie
1210 County Auditor
1211-J Sherman S M
1212 Paramount Dry Clnrs
1214 Bradsher A L
1215-J Williamson Fred
1216 Brown J S
1217-J Moore Jennie Mrs
1219-J Blackman G M
1219-W Smith F D
1220 Slocumb Mary W D Mrs
1222 Rouse R N
1223 Economy Gro
1224-W Magill O A
1225 Fulghum E J
1226-R Hines W D
1226-W Adams B F Dairy
228 Ethridge T C
229 Pure Oil Co
230 Cobb D B
231 Allred Mary B Mrs
232-J Hummell Callie Mrs
233 Griffin Mary E Mrs

1234 Parker J A
235 Hood W G
236 Gulley J K
1237 Daniels F A
238 Moye H L
1239 Edmundson P B (ofc)
240-J Woodard Daisy B Mrs
240-M Homer G W
1241 Suggs W C
242 Cole W H
243 Epstein H G (ofc)
245 Gboro Merchants Assn
246-J Keen H B
1246-M Lynch Margt T Mrs
247-J Fulghum S B
1246-W Pearce H A
1247-W Simmons J E
248-J Hobbs J F
248-W Dixon L O
1249 Beery C H
251-M Langston J F
251-R Williams E A
257 Bryan R A
260-J Evans W E
260-M Westray L A
265 Seymore W A
268-J Norwood C
1268-M Irwin H E
1271 Montague B B
1272 Rouse Bertie M
273 State Hwy & P W C
1279-J Seymour G F
279-W King J E
1282-J Williams Wm
282-W Coward A H
283 Weathers J W
1284 Hatcher J R
292 Columbus C N
293-R Cook Rex
1294-W Swinson R L
294-J McInnis J F
296 Lily Beauty Shoppe
1297 Wilson Blair
298-J Middleton W P
298-W Best M S
1299-J Simmons W E
1299-W Pate J C
301 Firestone Auto Sup & Serv Stores
307 Texas Co The
313-J Sheffield Jennie Mrs
1313-W Privette B M
315 Griffin A T
316 Baker G S
317 Harris Sallie F Mrs
318 Texas Co The
321 Pettit C W
322-J Slocumb Rebecca H
324 Giles W F

SOUTHERN PRINTING & PUBLISHING CO.
Printers --- Binders --- Publishers
125 MEETING STREET CHARLESTON, S. C. PHONE 1368

1331 Hurst K E
1332 Patrick Talbot
1339 Pedigo E S
1340 Scott A W Rev
1341-J Council Geo
1341-W Green J E
1343-W Belk Henry
1344 Parks J G
1346-J Smith T E
1360 Gboro Hosp The
1434-J Edgerton W H
2609-W Farlow R W
3312 Howell Jarman
3712 Strickland C R
9082 Roberts J M
9083 Powell Minnie
9103 Woolworth F W Co
9107 Am Oil Co serv sta
9109 Horton J S Cash Gro
9110 Edwards G B Garage
9111 Talton W B (serv sta)
9112 Talton W B (gro)
9114 Monk & Grantham
9115 Std Oil Co of N J
9116 Friendly Tavern Sandwich Shop
9117 Friendly Tavern No 2
9118 Hinson J R
9128 Gray Alma
129 Cole Abram gro
9130 Boyette Leonard
9131 Lewis J D
132 Clark D F
133 Owl Lunch
134 Harrell's News Stand
135 Std Oil Co of N J (serv sta)
142 Lynch J S
145 Carolina Hotel
9146 Broughton Rosa L Mrs (confr)
9148 Cafeteria The
9150 Merritt C W
151 Allen's Serv Sta
9155 Std Oil Co of N J
157 Howell A L
158 Service Mkt
161 Little Gerald's Place
9166 Ball Park Serv Sta
9167 Dawson W M (tailor)
9178 Gboro Billiard Parlor
9179 Std Oil Co of N J
9190 Hinson E B
9191 Kelly Serv Sta
192 Orton G V
194 Oak Drive Serv Sta
195 Am Serv Sta
9198 Coley's Miss Dining Rm

SHOP AT— BE THRIFTY!
BELK - TYLER COMPANY
GOLDSBORO'S SHOPPING CENTER
PHONE 1076-1077 WE DELIVER

BALDWIN'S AND MERCHANTS'
GOLDSBORO
NORTH CAROLINA

RURAL ROUTE DIRECTORY
1936

Containing the names of rural residents arranged by routes.

COPYRIGHT 1936 BY BALDWIN DIRECTORY CO., INC.
Charleston, S. C.

ROUTE 1—Southwest of City reached via S George extd

Am Oil Co (plant)
Anderson W W
Anderson Willie
Becton G L
Best J B (1)
Bowden R N Mrs
Boyette J S
Capps Bennie
Casey L R
Coker A B
Coker H H
Coker J C
Coker L C
Cox Eliza S Mrs
Cox Lillie Mrs
Davis C B
Edwards Elwood
Farmer B F
Five Points Serv Sta
Garris Hubert
Garris B F
Gboro Nursery
Grantham High Sch
Grantham R E
Grantham Teacherage
Gurley A J
Gurley Cicero
Gurley R L
James John
James John Serv Sta
Jinnette D A
Jinnette H G Gro
Johnson C M
Johnson Minnie E Mrs
Johnson R P
Johnson R R
Langston Ed
Langston Geo
Langston J B
Lewis C P
McCullen M R
Montague Feed & Milling Co
Nunn Willie R
Oak Plan Serv Sta
Overman G S
Parker E L Rev
Parnell Moses
Perkins W J
Rose H R Serv Sta
Rose Hubert
Rosecliff Trk Farm
Rosewood High Sch
Smith Arnold W
Smith Eva Mrs
Smith Walter K
Stevens H W
Stevens R E
Sutton F S
Thompson L B
Thompson P M
Warrick L A Dr
Weeks J H
Weeks M W
Wiggins J W
Wiggins L H
Williams A J
Williams Dexter

ROUTE 2—Northwest of City reached via N William or Grantham

Allen John
Allen's Serv Sta
Anderson Fred
Anderson Robt
Anderson W C
Artis Benj
Artis W A
Austin R L
Ballree Bettie Mrs
Barden J C
Barden J F
Barnes Arth
Barnes Hubert
Barnes Jesse
Barnes John
Barwick R C
Barwick W B
Battle Albert
Best J W
Boney Chas
Boone G R
Bradley Robt
Braswell Robt
Britt Roscoe
Brock J E
Brock P B

NO HOME IS COMPLETE WITHOUT A CASE OF

Delicious Bottled Coca-Cola Made from Pure Deep Well Water

Brogden David
Buie A D
Butler Annie M Mrs
Byers R G
Bynum Odie
Byrd V C
Clark B R
Clark Lemo
Coley John
Collier J M Mrs
County Home
Cox J F
Crumpler J B
Curley J H
Darden C D
Daniels B T
Davis Bill
Daniels J W
Daniels Willie
Davis C L
Davis Ed
Davis J M
Davis John W Mrs
Davis N W
Davis Nathan
Davis W F
Davis W T
Davis Wm
Dawson W M
Deans Ad
Deans E M
Deans Emma C
Deans G T
Deans Geo T
Deans H B
Deans Tobe
Deans Walter
Dees G W
Denning A V
Denning Arth
Denning E C
Eastern Fertilizer Corp
Edgerton D E
Edgerton D L
Edgerton Inez L Mrs
Edgerton W H
Edmundson Lewis
Edmundson Saml
Elmore Wm
Epps Alphonzo
Epps Bertie G
Epps M C
Etheridge Herman
Evans Ida
Evans J R
Evans Robt
Evans W G
Faison Jos
Faison Wm
Fann S A Rev
Flowers Jas
Fordham W A
Forehand Chas
Forehand J B
Fulghum S B
Gardner J W
Gardner W M
Garris J Henry
Gill Albert
Grantham H C
Greenleaf Coal Co
Gulford Alice Mrs
Gulford B F
Gurney R G
Wwatney A C
Gwatney A C
Gwatney A J Mrs
Gwatnay M L
Hadley R F
Hall Lizzie
Hamilton Jacob
Hamilton Julia
Harper C C
Harris A M
Hemby G H
Hinnant Troy G
Hinnant W T
Hinson Berry
Hinson Berry Gro
Hinson E B Gro
Hinson Geo A
Hinson J R
Hinson J R Gro
Hinson Jas R
Holland Thos
Holloman Dorsey
Holloman G T
Hollowell R F
Hooks Frank
House Albert
Howard Geo
Howell A L
Howell Albert L
Howell B F
Howell B F Gro
Howell J M
Howell J R
Howell Lester
Howell Lonnie
Howell N A
Howell O J
Howell S
Howell W J
Hughes Steph
Huneycutt J A Mrs
Isler Bingham
Isler Callie
Isler Geo
Isler Sidney
Jackson Jas
Johnson H T
Johnson Josephus
Johnson W E
Johnston G W
Johnston R L
Jones E L
Jones F E
Jones G F
Jones John J
Jones Levi
Jones Lonnie
Jones P F
Jones Saml
Jones W P
Kornegay Fannie
Kornegay G R
Lancaster Bettie Mrs
Lancaster Dan
Lancaster M R
Langston Jas
Latham F B
Leggett B H
Lewis Casper
Lewis J D
Lewis Mary V
Lipscomb Chas
Malone Chas
Malpass Chas
Malpass W E
Martin J B Rev
Massengill M D
Massengill Wm
McDuffy Wm
McGowan Raymond
McIntyre Andrew
McIntyre Mack
McKethan Arie
McMillan Ellen Mrs
Miller H L
Mitchell Wm
Monk Docia
Monk Jas
Monk & Grantham
Moses G W
Moses Geo
Moses Jas
Moses Jas
Moses May A
Moses Nophless
Mozingo Matthew
Neal W E
Nelson Leslie A
Newsome David
Newsom J B Mrs (Estate)
Odom M P
Oliver Sarah
Orton G V
Orton G V Serv Sta
Padgett Jas A

YOU SAVE WHEN YOU SHOP AT
EFIRD'S DEPT. STORE
PHONE 198

Parker Ezekiel H
Pate A O
Pate B L Gro
Pate C F
Pate Mattie Mrs
Pate R F
Pearman C P
Perkins Geo W
Phelps B F
Pipkin Viola G Mrs
Price C T
Price Eva Mrs
Radford J F
Raines John
Ray Ida Mrs
Richardson Lizzie
Rollins Jos
Rose Needham J
Rose W E
Rouse Alex
Rouse Kirby
Rowe E T
Rowe Eddison
Salmon Cas
Sasser H L
Sasser Herman
Sasser L G
Sewell J A
Sewell Thos
Singleton W D Mrs
Slade McGuion
Smith Addie
Smith Calvin
Smith Clarence
Smith H J
Smith W E
Spain Heyward N
Spears J E
Spencer Fred
Stone G R
Strickland G W
Strickland Geo
Strickland Hubert
Strickland J P
Strickland Loftin
Sugg M F
Sullivan J F
Summerlin Clarence
Summerlin Lee
Summerlin L R
Sutton R H
Swinson P A
Swinson Paul
Sykes Major
Sykes Wesley
Talton Paul B
Talton Robie
Talton W B
Talton W B Gro
Talton Wesley
Taylor Frank B
Thigpen J H Mrs
Thompson Katie
Thompson W E
Toler W H
Townsend Robt
Townsend Syl
Turnage J L
Wadford Jas
Walker Geo
Wall Tyler
Watkins Frank
Wellington G E Serv Sta
West W E
Westbrook W A
White Joshua
Wiggins J M
Wilkinson H C
Williams Bertha C Mrs
Williams O A
Williams Robt
Willis Martha Mrs
Willoughby Oscar
Wood Hattie Mrs
Woodard A D
Woodard Etta W
Woodard John

ROUTE 3 — Southeast of City reached via S Slocumb

Anderson J H
Andrews W W
Atkinson Robt
Barnes Hubert
Barnes Luther
Barnes Malcom
Barnes Sidney
Barwick Wm
Biggs C R
Brown Julius J
Bryant Sallie
Burns D B
Carraway S C
Casey Ben
Casey Saml
Corbitt Jas
Corbitt T F
Davis Grover
Dorsey T C
Edmundson J R
Edwards R H
Evans Lonnie J
Gray Sam
Grice W H
Hales E T
Hales Edgar
Harrell Carrie C Mrs
Hatch Steph
Helms S G
Herring L B
Herring Louis Sr
Hester Lester
Hines T C
Hinson N F
Hobbs M E
James W D
Jones Dred
Justice Walter
Keel J H
King Luby
Lagano Albert A
Morgan C A
Mooring John
Mozingo Geo K
Nash B W
Newsom H J
Odom Hardy
Pate A M
Pittman R W
Price A R
Price M B
Price W M
Radford J F
Reid Elbert
Smith A W Mrs
Stark J T
Strickland I
Suggs Leslie
Westbrook Herman
Wiggins Floyd
Wise J A
Wise Roger
York T H

ROUTE 4—Northwest of City reached via E Ash extd or Royall av

Adams B F
Adams M L
Allen Troy
Bailey R L
Bailey R M Dr
Barham S W
Barnes Benj
Barwick's Serv Sta
Bass J T
Benton Benj
Best Henry
Best M E
Best M T
Best Perry
Biggs Claude
Bivens J J
Blackman Walter E Mrs

EDELMANN INSURANCE AGENCY
INCORPORATED
ALL FORMS INSURANCE
BANK OF WAYNE BLDG. PHONE 131

Boone J C
Boone P D
Bowden Frank
Boyette R L
Boyette W Herman
Bradford J W
Brantley's Serv Sta
Britt C L
Brogden Will
Buck Walter
Burse Nick
Butler C L
Butler J D
Bynum Wm
Cade L D
Carter Z D
Casey A
Casey B
Casey M
Cobbs Geo
Combs Lloyd
Cook Walter
Cox C W
Cox J M
Cox R E Mrs
Crawford Alonzo
Crumpler H M
Crumpler J E
Crumpler W C
Daniel B W
Daniels B T
Daniels David
Daniels M T
Daniels W B
Darden J T
Edwards Jas
Eldon L
Ellis H L
Etheridge Willie
Evans J W
EVans L J
Evans Thos
Ezzell G Allie
Ezzell H H
Faircloth C F
Faircloth John
Garris W F
Georgetown Serv Sta
Ginn Cornelius
Ginn Sarah E (Est)
Glisson C Vivian
Grant E R
Griffin J H
Ham J H
Ham M E
Hardy J R
Heath Geo
Heath Saml
Henry Robt
Herring Jesse
Hill Wm
Hillcrest Farm
Hines W D
Hinnant W L
Holmes Sam
Howell C F
Howell F H
Howell G W
James C F
James C T
Jennett J R
Jinnette J A
Jones C J
Jones Jack
Jones Lonnie
Jones Palm
Jones Robt L
Kearney Ada
King Margt
King S B
Lamb E J K
Lamel E P
Langston Carrie
Lewis J C
Lewis R L
Loftin H G
Loftin Lula
Long W A
Malpass Enoch
McClelland J H
McDonald Wilbert
McLawhorn D F
McLawhorn Mark
Merritt C W Gro
Merritt Creo W
Miller D J
Mitchell E W
Mitchell Jesse
Neese Susie
Newsom Bettie
Overman R L
Parker A R
Patterson John
Pelt C R
Pelt Lizzie Mrs
Pender T O
Philyaw Carl
Philyaw Edw
Pittman J L
Pope O M
Potter A P
Potter N W
Powell N B
Prince Maggie B Mrs
Purnell C R
Radford Kenneth
Roberts J W
Rowe E
Rowe W M
Rose Mozelle A
Smith H J
Smith J H B
Smith Nannie Mrs Gro
Southerland Jake
Southerland Leslie
Southerland Serv Sta
Spence W C
Spence W C Jr
State Prison Camp No 21
Strickland Abram
Strickland C R
Strickland Evander
Strickland F A
Strickland G N
Strickland Norwood
Strickland Robie
Strickland T R
Sullivan J L
Sullivan J L Gro
Sullivant A Z
Summers Benj
Sutton Lila
Swinson A J
Taylor B F
Taylor Cicero Mrs
Taylor Jos
Tew O S
Thomas J E
Thompson C M
Thompson Roscoe
Thornton Winnie Mrs
Tilton Clement
Turnage E J
Uzzell A
Uzzell R
Walker Robt L
Ward Jos
Waters W A
Watkins Ida L Mrs
Watson R W
West B F
West J H
Whitley Carl
Whitley Geo
Wiggins Eddie
Wiggins E M
Wiggins G L
Wiggins Robt L
Wiley Carrie Mrs
Williams Cora E Mrs
Wilson' Garage
Wood Julia Mrs
Worrell Anderson
Worrell J M
Worrell Roland

997 M8 M6092
11/03/03 169150 SELB

FOR REFERENCE

Do Not Take From This Room

WAYNE COUNTY PUBLIC LIBRARY
GOLDSBORO, N. C. 27530

Baldwin Directory Service Is Unique

No other publisher in the United States offers to the public a directory of the type issued by the Baldwin organization. Business firms using Baldwin Directory Service are unanimous in their acclaim of its many unique features.

America's Finest Directories

Baldwin Directories offer tremendous advertising value through the new Householder's Supplement which is presented to the homes.

BALDWIN DIRECTORY COMPANY, Inc.

TELEPHONE 1368 CHARLESTON, S. C.

MATTHEWS MOTOR SALES

—CHEVROLET AND OLDSMOBILE—

"ANY REPAIR TO ANY CAR" TELEPHONE 14

BRANCH BANKING & TRUST COMPANY

COMPLETE BANKING SERVICE

GOLDSBORO, N. C.

TELEPHONE 380

FREEMAN & PEDIGO

Real Estate - Rentals - Appraisals
Leases

PHONE 78 PROFESSIONAL BLDG.

LUMBER - ROOFING MILLWORK

WHAT YOU WANT
WHERE YOU WANT IT
WHEN YOU WANT IT

A. T. Griffin Mfg. Co.

Tell 'Em and You Will Sell 'Em

— USE DIRECT MAIL —

Let Us Be Of Service To You In Your Next Advertising Campaign

Southern Printing & Publishing Co.

Long Distance Phone 1368 Charleston, S. C.

HEILIG & MEYERS

Furniture -- House Furnishings
Electric Refrigerators

PHONE 372 CASH OR CREDIT

GOLDSBORO

"EASTERN CAROLINA'S SHOPPING CENTER"

BORDEN BRICK & TILE CO.

Manufacturers of

FACE BRICK — BUILDING TILE — COMMON BRICK

BORDEN BLDG. TELEPHONE 641